

Richard Wagner
Tannhäuser
und der Sängerkrieg auf Wartburg
Ouvertüre

Bratsche

Andante maestoso (♩=50)

12

Bratsche

B Allegro (♩=80)

78 *pp* *pp*

89 *un poco cresc.* *f*

96 *pp* *pp* *p*

113 *p*

120 *mf* *dimin.* *p cresc.*

D Un poco ritenuto

124 *dir. f* *p* *fp* *p* *fp* *fp* *p* *fp* *sempre cresc.*

f *p* *fp* *p* *fp* *fp* *p* *fp* *sempre cresc.*

poco accel.

135 *fp più f* *ff* *ff*

E Tempo I

142 *f*

147 *f*

152

Bratsche

157
meno f

160

163

166
cresc.

170
più f **F** *ff* *ff* *ff*

173
dim. *p* **G** *p*

183
sp **6** *Un poco ritenuto* **23** *Klarit.*

220
H *p molto espressivo* *p*

225
Un poco accelerando *p* *sempre cresc. - -*

230

235
f più f

Bratsche

240 **I** *Tempo I*
ff

245

249 *ff*

253

257 *ff*

260

263

266

269

272 **K** *Molto vivace*
ff *ff*

276 *ff* *ff* *ff*

282 *ff* *ff* *ff*

329 *Vorhang*

ff *ff*

SZENE I

1

f *ff*

4

7

10

ff

13

ff

15

ff

18 *stacc.*

stacc.

Bratsche

21 *stacc.*
ff *ff*

26 *più f*

30 *L* *div.*
ff

35 *ff*

39 *ff*

45 *ff*

50 *più f* *ff*

54

58 *ff*

61 *ff*

67 *ff*

72

Bratsche

75

78

85

88

91

95

99

102

106

109 *molto stacc.*

113

Bratscne

117 *molto cresc.*

121 *div.*

126 *f* *più f*

134 *fff* *sempre ff*

142 *ff divisi* *ff*

152 *sempre f*

155

158 *sempre ff*

162

165 *ff*

169 *dimin. poco a poco*

172 *Molto moderato*

Bratsche

SZENE II
Venus, Tannhäuser

Allegro *un poco riten.* *un poco moderato*

1 *f* *p* *f*

9 *dim.* *Moderato* *pp* *pp* *Tannh.* *tem.*
Zu-viel, zu-viel! o, *pp*

16 *Tannh.* *f* *Im Traum war* *pp*

28 *pp* *Tannh.* *Sehr ruhig* *p* *f* *p* *più p* *pp*
o sag, wie

35 *pp* *Tannh.* *p* *ich kann sie nicht er-mes-sen.* *Ta-ge, Monde, gib's für mich nicht mehr,*

44 *pp* *p* *più p* *pp* *lebhaft* *pp* *dim.* *langsamer*

55 *Allegro* *f* *più f* *ich sie niemals mehr?* *f* *ff dim.* *p* *(Dämpfer auf)* *Molto moderato* *Venus* *dim.*
bis du so bald der

63 *consord.* *holden Wunder* *p* *dolce* *cresc.* *fp* *ff* *p* *ff dim.*

74 *dolce* *sempre più p* *pp* *Etwas bewegter* *senza sord.* *(Dämpfer ab)* *p* *molto cresc.* *f* *Etwas schneller* *Venus*
und ergreif deine

85 *p* *pizz.* *arco* *p* *arco*

88 *Har. dolce* *pizz.* *arco* *poco riten.* *arco* *atempo* *arco* *p* *f* *p* *cresc.*

96 *f* *riten.* *pizz.* *Allegro* *arco* *1* *stacc.* *molto cresc.*

Bratsche

B Vivace (♩ = 92)

265 arco
 P cresc. - - f f p cresc. - - p

274
 fp p fp p fp f f dim.

284
 f dim. f p p

293
 f f p cresc. - - fp fp

300
 fp cresc. - - ff

308
 dim. p G.P.

318 Fl. I **D** Andante dolce e molto espr. 19 **C** 1
 p dim. pp

347 Venus
 Besänftigt auf dem weichsten Pfühle
 4 Viol. I tr.
 pp

359 **D** Alle poco rall.
 pp p smorz. più p

370 atempo Venus **E** dolce
 mahnen sü-Be Klän-ge, espr. p p p p pp
 etwas belebend

385
 p cresc.

388

Bratsche

390 *più cresc.*

392 **F** *a tempo* *f* *dim.* *più p dolce* *PP* *tr* *Inner bewegter* *tr* *tr* *P cresc.*

400 *Schneller* *f* *f* *p* *cresc.* *più f* *ff* *tallent* *dim.* *Allegro*

412 *Venus* *Sag, holder Freund, p dolce* *Venus* *willst du fliehn?* *ff* *fp* *molto*

423 *cresc.* *ff* *pizz.* *p*

431 *f* *p*

439

447 *cresc.*

455 *Belebter* *arco* *f* *p* *P*

461 **G** *cresc.* *f* *p*

467 *molto cresc.* *f* *ff* *mf*

473 *f* *f* *più f* *ff* *Tannh.* *Drum*

482 *Etwas langsamer* *Tannh.* *p* *f* *f* *Göt - tin!* *f* *Laß - mich*

aus deinem Reich ich *O Kü - ni - gin!*

Bratsche

Sehr bewegt

492 *ff* *sempre f*

496 *più f*

500 *ff* *venus* **H** *Fliè! — ich geb dich frei f* *molto stacc.*

506 *sempre f*

510 *fp* *cresc.* *f*

514 *f dim.* *p* *ff* **I** *p* *p*

522

527 *cresc.* *f* *f* *f* *dim.*

532 *più p* *pp*

537 *p* *cresc.*

542 **K** *f dim.* *p*

547 *cresc.* *f* *fp* *p* *etwas gedehnt* *wieder belebter* *pp* *pp* *cresc.*

Bratsche

555 *3 3*
pp *p cresc.* *f f* *sp sp* *sp sp* *sp dim.*

556 **L** *un poco riten.* *Bewegter*
pp *pp* *f* *p*

576 *etwas zurückhaltend a tempo* *Nicht schleppen* *poco accel.* *tr*
M *p* *p* *p* *p* *p* *molto cresc.*

586 *atempo*
sp sp *fz cresc.* *sp cresc.* *f*

593 *Venus*
öff - net sich mein *ff* *sp* *sp*

600 *sp* *p* *sp* *p* *cresc.* *f*

608 *Tannh.* **N** *tin, er keh-ret* *nie* *zu dir zu-* *ff* *f* *dim.* *p* *trem.*

678 *cresc.* *f* *f* *dim.*

626 *3 3* *3 3* *3 3* *3 3* *2 Nar. I*
più p *pp*

636 **O** *molto riten.* *Etwas zögernd* *pizz.*
pp *pp*

643 *a tempo.* *arco* *pizz.* *arco*
p

650 *div.* *Etwas belebend* *tr* *tr dolce* *tr* *tr*
p

Bratsche

662 **P** *Etwas minder bewegt* *Immer bewegter*
dolce *più p* *dolce* *cresc.*

668 *Schneller* *accel.*
ff *p* *cresc.*

675 *Etwas breit* *pizz.* *Bewegt* *arco* *poco rall.* **Q** *Sehr bewegt*
ff *p* *p* *p cresc.* *sp cresc.* *f* *p*

684 *Sehr schnell*
molto cresc. *ff* *ff* *ff* *ff*

694 *pizz.*
ff *sp* *sp* *sp* *sp* *sp* *ff* *f* *f* *p*

703 *arco* **R**
p *cresc.* *f* *p* *cresc.* *f*

710 *dim.* *p* *cresc.* *sp* *sp* *sp cresc.*

718 *più f* *ff* *dim.* *p* *cresc.* *f* *Tann.*
S *nin zum Tod, den ich* *f-cke zum Tod* *f-dedringes*

725 *pizz.* *arco* *Venus* *Venus*
f *f* *ff* *ff* *ff* *p* *f*
wenn der Tod selbst dich flieht, *das Grab selbst sich schließt*

732 *trem.* **T**
ff *ff* *p dim.* *più p* *p*

742 *ff* *fp* *ff* *sempre f*

752 *trem.*
più f *ff* *p* *molto cresc.* *f*

Bratsche

761 (521)

765 (525)

ff *ff* *ff* *ff* *dim.*

SZENE III

Tannhäuser, ein junger Hirt. Pilger

1 *Moderato* (♩ = 84) *ritard. accel. ritard.* *Dresdner Fassung* 16

42 *Schnell u. lustig* 45 *ritard.* Pilgerchor *Pariser Fassung* 19

ge-seg-net, wer im Glau-ben treu. Er wird er-löst durch Buß und -

95 **A** *p* *cresc.* *molto cresc. ff* *p* *p*

102 *ff dim.* *p* *più p* *pizz.* *p*

109 *più p*

115

121 *div. arco* *pp* *arco*

134 **B** Pilgerchor *con sord.* *pp* *con sord.*

(Dämpfer auf) ge-seg-net, wer im Glau-ben treu, *pp*

(Dämpfer aus) *pp*

151 *Allegro* *Hr.* *(Dämpfer ab)* *pp*

Bratsche

SZENE IV

Tannhäuser, Landgraf, die Sänger

1 *Allegro moderato* (♩=60) *senza sord.* *pizz.* *Landgraf* *arco*
p *p* *in brün-sti-gen Ge-be-te?* *p*

7 *accel.* *Allegro* (♩=72) *6*
p *p* *p cresc.* *f* *f*

13 *Allegro moderato* (♩=60) *pizz.*
ff *p*

18 *Allegro* (♩=72) *arco* *6* *6* *6* *6* *3* *6*
fp *fp* *fp* *p* *f* *p*

25 *tr* *tr*
fp *p* *p cresc.* *f* *fp* *p*

31 *6* *6* *5* *tr.*
p *fp* *p* *f*

43 *p*

51 *p*

59 *p* *p* *p*

66 *Allegro moderato* (♩=60) *pizz.* *arco* *pizz.*
p *pp* *p*

Allegro (♩ = 72)

74 arco *pp* *fp* *p* *fp* *fp* *fp*

82 *f* *p* *fp* *f* *p* *cresc.*

89 *dim.* *p*

96 *dir.* *p* *f* *p*

105 *f* *p* *fp* *p* *fp*

113 *p* *p* *cresc.* *fp*

120 *f* *fp* *fp* *p* *p* *f* *p*

126 *f* *p* *f* *f* *riten.*

131 *Moderato* *Tannh.* *Harte* *Wolfram*
süßen Namen mir? *pp* *p* *Ver-künder sei-nes Glücks ihm*

149 *Landgraf*
sei? *Nenn ihm den* *Zau-ber, den er aus-ge-lüot,* *und Gott ver-leih ihm* *Tu-gend, daß wür-dig er ihn*
pp *p*

Bratsche

157

Andante (♩ = 76)

p *p* *p* *pizz.*

162

167

arco *p* *pp* *rall.* *p*

174

Lento (♩ = 54)

più p *pp*

187

pp *pp*

pp *pp*

189

pp *p* *p*

194

p

199

rall. *lento*

più p *pp*

Bratsche

209 *pizz.*
f mf
div.
f mf
pizz.

214

219 *arco*
p cresc.
arco
p cresc.

Allegro (♩ = 108)
accel.
ff
p cresc.
ff

Dresd. Fass.

224 *Allegro*
accel.
ff
p cresc.
ff

Paris. Fass.

String.
p cresc.
ff
p cresc.

Dresd. Fass.

228 *p cresc.*
ff
p cresc.

Paris. Fass.

Tännh.
ff
ff
zu ihr! zu

Dresd. Fass.

232 *Tännh.*
ff
ff
zu ihr! zu

Paris. Fass.

Bratsche

Tempo I

238 *f* *ff* *p cresc.* *f*

245 *p*

251 *p* *p*

255

260 *p* *mf* *p*

266 *p* *p*

272 *mf* *p* *f*

277 *fp* *cresc.*

284 *f* *p* *cresc.*

Più moto (d=100)

291 *f* *p* *cresc.*

298 *f* *p* *cresc.*

Zweiter Aufzug

EINLEITUNG und SZENE I

Elisabeth

Allegro (♩. 88)

Klar. 6

50 *p cresc.* *f* *p* *cresc.*

60 *più cresc.* *ff*

67 *Dresd. Fass.*
Par. Fass.
Vorhang *div. ff* *p* *cresc.* *ff* *p* *cresc.* *ff*

74 *Elisabeth*
Dich teu-re Hal-le grüß' ich wie-der, froh

82 *grüß' ich dich, ge-lieb-ter Raum!* *p cresc.* *p* *pizz.*

91 *Elisab.* *Viol. I* *Elisab.*
In dir er-wachen sei-ne Lie-der, und wek-ken mich aus dü-strem Traum, — Da Er-

102 *von dir ge-schie-den, wie öd-erschienst du mir! Aus mir-ent-floh-der Frie-*

114 *den, die Freu-de zog-aus dir!*

71 *Elisab.*
Gott, stehet *fp p mf p*

15 **A** *div. f f p p* *(d=60)*

25 *pizz.*

33 *arco*

42 *più p p ff p* *trem.*

52 *Tannh.*
-schwunden, und nur des Ei - nen muß ich mich ent - sin - nen, daß ich nie mehr ge - hofft, Euch zu be-

60 *Elisab.*
grü - Ben, noch je zu Euch mein Au - ge zu er - he - ben. Was war es dann, das euch zu - rück - geführt?

67 **B** *ff mf p f p*

72 *pp mf*

75 *ritard.* *Allegretto (♩=76)* *Elisab.*
Tie - fe! *p f*

Bratsche

81 *Elisab.*
Verzeiht! *p*

91

(Dämpfer auf)

102 *con sord.*
p

117

124

131

138 *(d. d.) accel. pizz. arco*
pp *p*

146 *accel.*
f p cresc. f

153 *langsam pizz.*
p cresc. f

162 *arco*
p pp

173 *Elisab.* *senza sord.*
cresc. < f *p* *Heinrich, Heinrich!* *fp*
zog aus mei-nem Her-zen, (Dämpfer ab)

182 *Tannh.*
Den Gall der
div. p cresc. f più f *p cresc. f* *p*

192

p *cresc.*

197

div. *f* *p* *cresc.* *f*

Allegro (♩ = 100)

f *p* *cresc.* *f*

206

f *f*

212

pp *p* *cresc.*

218

ff *pp* *trem.*

224

f *pp* *p*

234

cresc.

241

f *tr* *dim.* *p* **D**

248

tr *p*

255

tr *p* *trem.*

261

p **5**

Bratsche

274 *trem.*

284

289

294

301 *stacc.*

307 *stringendo*

314

322

327 *Elisob.* *(d. 100)*

335

341 *ritard.*

350 *Moderato (d = 60)* *Vell.* *ritard.*

SZENE III

Elisabeth, Landgraf

7 *Moderato* (♩ = 100)

fp

4 *accel.*

p cresc. *mf*

8 *ritard.*

f *dim.* *p* 2

14 *Landgraf*

Dich treff' ich hier in die-ser Hal-le, die so lan-ge du ge-

18 *Elisab.*

mie-den? End-lich denn lockt dich ein Sän-ger-fest, das wir be-rei-ten? Mein

Moderato

p

22 *Landgr.*

O-heim! O, mein gü't-ger Va-ter! Drängt es dich, dein

p *f* *p*

27 *Elisab.*

Herz mir end-lich zu er-schließen? Sieh mir ins Au-ge! Spre-chen kann ich nicht.

div. *p* *f* *p* *f*

Bratsche

33 *Andante* (♩=76)

41

58

66 *Allegro* (♩=72)
Trpt.

76 *Landgraf*

Schon na-hen sich die Ed-len mei-ner Lan-de, die ich zum sell-nen Fest hier-her be-schied;

80

zahl-rei-cher na-hen sie als je, da sie ge-hört, daß du des Fe-stes Für-stin

SZENE IV

Landgraf, Elisabeth, die Sänger. Grafen, Ritter und Edelfrauen

(Marsch. Einzug der Gäste)

Allegro (d. 72)

1 *Trpt.* 2 3 3 3 3 2

p stacc.

10 *p cresc.* *pizz.* *ad*

16 *cresc.* *poco f dimin.* *p* 1

24 *arco (sehr gehalten)* *div.* *p* *arco (sehr gehalten)* *p*

34 *p* *p*

47

48 *p* *cresc.*

54 *f* *f* *f* **A**

60 *f*

34

Bratsche

69 *ff* *dimin.* *pizz.* *p*

74

79 *p* *arco* *p cresc.*

86 3 3 3 3 3 3 3 3 3 3 3 3 3 3 3 3 3 3 3

90 *f* *p* **B**

100 *div.* *p* *p* *p*

108

116 *p* *cresc.*

122 *f* *ff* *ff*

128 *div.* *ff* *tr.* *tr.*

137 *ff* *pizz.* *p*

143

149 *arco* *p cresc.* *f*

156 *ff* **C**

160 *ff*

166

172

177 *ff* *ff*

184 **D** *ff* *ff*

191 *ff*

196 *ff*

202 *ff*

207 *ff* *1 Trpt ritard.*

215 *Moderato* ($\text{♩} = 60$)

225

233

240

247 *Landgraf*

Gar viel und schön ward hier in die-ser Hal-le von euch, ihr lie-ben Sän-ger, schon ge-

251

sungen; in wei-sen Rät-seln, wie in heit-ren Lie-dern, er-freu-tet ihr gleich sin-nig un-ser

255

Herz.

Maestoso

Wenn unser Schwert in blu-tig ernsten Kämpfen strift für des

261

deutschen Reiches Ma-je-stät, wenn wir dem grimmen Welfen wi-der-standen, und dem ver-der-ben-vol-len

267

Zwie - spalt wehrten: so ward von euch nicht mind-erer Preis er - run-gen. Der

Andante
(♩ = 72)

272

278 (♩ = 60)

fp *f* *dim.* *p* *f*

284 Landgrat

uns denn auch ein Fest, heut', wo der küh-ne Säng-er uns zu-rück-ge-kehrt, den wir so un-ger-n lang ver-mißten.

(♩ = 69)

290

Was wie-der ihn in uns-re Nä-he brachte, ein wun-der-bar Ge-heim-nis dünkt es mich;

pp *p* *p*

296

durch Lie-des Kunst sollt ihr es uns ent-hül-len; deshalb stell' ich die Fra-ge jetzt an euch: Könnt ihr der

fp *cresc.* *fp*

302

Lie-be We-sen mir er-gründen? Wer es ver-mag, wer-sie am wür-digsten be-singt, dem reich E-

fp *p* *f*

Bratsche

309

li - sa - oeth den Preis, er förd - re ihn so hoch und kühn er wol - le,

314

ich sor - ge, daß sie ihn ge - wöh - ren solle.

(♩ = 80)

327

Auf, lie - be Sän - ger, grei - fet in die Sai - ten! Die Auf - gab ist ge -

div.

326

stellt, kämpf - tum den Preis, und nehmet all' im vor - aus uns - ren

Trp

Allegro (♩ = 84)

335

339

342

2 ritard. Moderato (♩ = 60)
pizz.

349

356

363

370

arco
p
cresc.

379

div. f
f
pizz.
p
pizz.
p

Der Sängerkrieg

1

Moderato (♩ = 60)

arco

div. p
arco
p
p
1 1/2
1 1/2

Wolf.

und hold und tu-gendsam er.

28

blick' ich Frauen, lieb-li-cher Blü-ten düf-te-reichsten Kranz! Es wird der Blick wohl trun-ken mir vom

div. ppp
ppp
ppp

36

Schauen, mein Lied ver-stummt vor solcher An-mut Glanz, es

ritard. 6 rit. 2

p cresc. f dim. p
p cresc. f dim. p

6 2

Bratsche

52

sam-melt sich mein Geist aus je - der Fer - ne, an - dächt'ig sinkt die See - le in Ge - bet.

div. *pp*

62

Wolf:

Und sieh, mir zei - get sich ein Wun - der - bron - nen, in den mein Geist voll

(d=60) *p* *più p* *pp*

70

cresc. - - *fp*

cresc. - - *fp*

83

p *cresc.* *fp* *p* *pp* *pp*

p *cresc.* *fp* *p* *pp* *pp*

ritard.

95

Wolf:

Harfe

Lie - be rein - stes We - sen

pp

109

Allegro (d=72)

p *cresc.* - - *ff*

p *cresc.* - - *ff*

pizz. *arco*

p *ff*

pizz. *arco*

p *ff*

Bratsche

Moderato

114 *ff*

119 *p* *dolcissimo* *più p* *pp* *Allegro* *p* *molto cresc.* *f*

127 *f* *Tannh.* *(d=66)* *pizz.* *f* *p*

wahr-lich wohl die Welt!

142 *f* *p*

149 *più p* *pizz.* *p*

156

162 *arco* *cresc.* *f*

164 *f* *pizz.* *p* *p* *arco* *p*

170 *tr* *cresc* *f* *p*

174 *p* *tr* *tr* *tr* *tr* *p* *cresc.*

178 *f* *Tannh.* *pizz.* *f*

Wolf-ram, so er-kenne der Lie-be wahr-

185 *arco* *tr* *Più moto* *1*

Bratsche

192 (265)
Biterolf *ff*

190
ff ff f

- aus, zum Kampfe mit uns al-len! Wer bliebe ruhig, hört er

Allegro (d=80)
pizz.

198 (271)

dich? Wird dei-nem Hochmut es ge-fal-len, so hö-re, Lüst-er, nun auch mich! Wenn mich be- (d=72) 1

207 (280)

p mf f p

217 (290)

f p

226 (299)

1 Biterolf
f p kei - nes Streiches wert! *f*

Allegro (d=88)

236 (309) arco
ff

239 (312)

1
Meno Allegro (d=66)
trem.
fp fp fp p

249 (322)

pizz. Tannh. *fp*
ent - sprassen, *f*

Più moto (d=80)

258 (331) arco
div. *mf più f*
arco
mf più f

ff dim. p trem. p

264 (337) (d=80)

fp fp fp fp f dim. fp dim. fp

Bratsche

273 (346) *pizz.* (*d=72*) 1
fp fp fp fp fp f dim. p

282 (355) 1 1 1 1
p p p cresc. f dim. p p

292 (365) 3 3
cresc. f mf f pp

304 (377) *arco trem. pizz. accel. arco*
div. pp pp cresc. f f f
arco trem. pizz. arco
pp pp cresc. f f f

313 (386) (*d=76*) *pizz.*
più f ff p

320 (393) *p*

328 (401) *div.*

336 (409) 3 3
cresc. poco f
cresc. poco f

44

Bratsche

E

346 (419) (♩ = 84)
arco

351 (424)

364 (437)

374 (447)

378 (451)

385 (458)

399 (472)

412 (485)

419 (492)

425 (498)

cresc.

429 (502)

433 (506)

div. *ff* *fp* *f* *p* *più f* *ff*

(Von hier an sehr allmählich etwas langsamer werdend bis zum Andante $\text{♩} = 56$)

441 (514) *poco a poco slentando al $\text{♩} = 56$*

p *f* *dim.* *p* *poco f* *dim.* *p*

449 (522)

p *p*

450 (529)

più p *pp*

464 (537) *Andante* ($\text{♩} = 56$)

pp *ff* *p* *pp* *trem.*

471 (544)

pp *pp*

475 (548)

pp *p* *sul C* *accel.* *cresc.* *f*

480 (553) *rull.* *poco rit.* ($\text{♩} = 50$) (*senza sord.*) 3

p *pp* 2 1 *rit.*

Bratsche

489 (562) *Adagio* (♩ = 58) *4* *sul C* *pp* *3* *3* *3* *3* *5* *Elisab.* *Er - lö - ser*

501 (574) **G** *pp* *molto cresc.* *3* *6* *6* *8* *non div.* (♩ = 66) *p* *2*

507 (580) *pp* *3* *8* *f* *6* *6* *3* *dim.*

509 (582) *pp* *3* *3* *6* *6* *8* *6* *6* *3* *dim.*

511 (584) *pp* *3* *3* (♩ = 60) *3* *6* *6* *3* *3* *f dim.* *pp* *più p*

513 (586) *pp* *3* *3* *3* *6* *6* *4* *3* *3* *f dim.* *pp* *più p*

515 (588) *pp* *3* *3* *3* *3* *6* *3* *3* *3*

517 (590) *dim.* *pp* *3* *3* *3* *3* *più p*

519 (592) *pp* *cresc.* *3* *3* *6* *3* *3* *4*

521 (594) *f dim.* *pp* *3* *3* *3* *3* *3* *3* *3* **H** (♩ = 66) *più p*

524 (597) *pizz.* *div.* *pp* *poco cresc.* *dim.* *pp* *pizz.* *pp* *poco cresc.* *dim.* *pp*

Bratsche

529 (602) I arco fx *cresc.* f *più f* ff *più f dim.*

533 (606) p *più p* mp *pizz.* *arco* fx *più f* ff

536 (609) fx *cresc.* ff p

538 (611) *dim.* *più p* *cresc.* ff *dim.* p

540 (613) p ff *dim.* p ff *dim.* p

542 (615) K ff p f p *più p*

545 (618) ff p *più p* mp

548 (621) *cresc. poco a poco*

550 (623)

552 (625) ff ff *trem.* ff *dim.* p *più p* mp 2 (♩. 66) Fl. ff

569 (642) *Maestoso* (♩. 88) ff *tr* ff

575 (648) 3 3 3 *tr* 1 p ff 3

Bratsche

585 (658) *Allegro moderato*

div. *fp* *p* *f* *f* *f* *f* *f* *f* *f* *f* *p*

593 (660)

fp *p* *fp* *p* *cresc.* *f* *f*

601 (674) *Maestoso* *ritard.*

dim. *p* *ff* *dim.*

608 (681) *a tempo* Landgr.

p *fp* *p*

619 (692) Landgr. *Moderato* (*d=60*)

p *fp* *p*

632 (705)

p

642 (715)

p

652 (725) *accel.*

p

660 (733) *Più moto* (*d=76*) *stacc.*

p

664 (737)

p

668 (741)

673 (746)

678 (751)

683 (756)

688 (761)

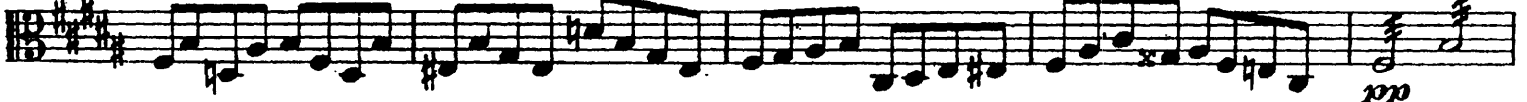

693 (766)

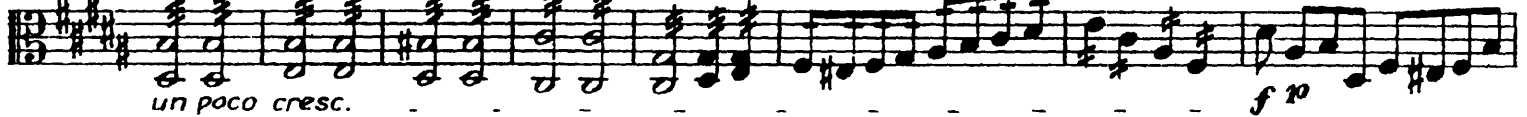

701 (774)

706 (779)

715 (788)

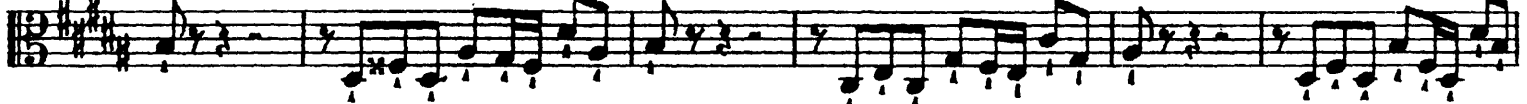

721 (794)

727 (800)

733 (806)

Bratsche

738 (811)

744 (817)

pp *poco cresc.* *f* *più f*

754 (827)

ff *mf* *p cresc.*

761 (834)

f *p* *cresc. poco a poco*

M

769 (842)

più cresc. *f* *più f*

773 (851) *Più moto*

ff

784 (857)

ff

790 (863)

ff *trem.* *cresc. poco a poco*

798 (871)

ff

Dresdner Fassy. (892) Allegro (d. 100)

804 (877) *Meno mosso (d. 60)* **13** *Pilgerchor* *Buß und Reu*

ff

Viol. I *Reu!* *Allegro (d. 100)*

Orsd. (894)

ff

Fass 823

Par. *ff*

827 (896) *(d. 76)* *ff*

Dritter Aufzug

EINLEITUNG

Tannhäusers Pilgerfahrt

Andante assai lento (♩=50)

16

25

40

45

46^x

52

53^x

55

63

64^x

pp

pp

pp poco cresc.

dim.

pp

P < f dim. P

p

cresc.

f

più f

ff

pp

cresc.

f

più f

ff

P molto cresc.

più f

ff

ff

pizz.

ff

ff

p

più p

Bratsche

.SZENE I

Elisabeth, Wolfram. Die älteren Pilger

1 *wolfram*

Wohl wußt' ich hier sie im Ge-bet zu finden, wie ich, so oft sie treffe, wenn ich ein-sam aus wald'-ger

Moderato

pp

5

Höh'mich in das Tal ver-ir-re! Den

vcl. (♩ = 66)

p

13

pp fp ffp pp

24 *wolfram*

Von Rom zurück er-war-tet sie die Pil-ger; schon fällt das Laub, die Heim-kehr steht be-div.

pp

28

Kehrt Er mit den Be-gna-dig-ten zu-rück?

vcl. div. (♩ = 80)

p

34

f p f p più p

44

pp f dim. p pp

ritard.

Bratscho

(Pilgerchor)

Andante maestoso (♩ = 50)

Pilgerchor

Beglückt darf nun dich, o Wan - der - stab, weil Gott ge - treu ich ge - pil - gert

(Gebet der Elisabeth)

Bratsche

SZENE II

Wolfram

1 Moderato (♩ = 46) **A** 17 wolfr. *Fl.* (♩ = ♩) pizz. *pp*

16 zeigst du den Weg aus dem *pp*

40 *pp*

pp

42

55

63 *un poco ritard.* **B** *arco trem.* *pp* *PPP* *più ritard.* *Lento* *poco cresc.* *P*

75 *pizz.* *a tempo* *pp*

81

89 *div.*

SZENE III

Wolfram, Tannhäuser. Später Venus, Landgraf.
Edle, die Sänger, die älteren und jüngeren Pilger

1 *Lento* (♩ = 50) *Hr.* 5 *Tannh.* *Allegro moderato* (♩ = 56) *trem.* *pp* *Wolfr.* *Wer bist du,*

1 wie klang er traurig! der kam wohl nicht von *pp* *Wer bist du,*

12 *Lento* (♩ = 50) *p* *pp* *Tannh.* *Wolfram bist du, der wohl-ge-üb-te*

p *pp* *Wolfram bist du, der wohl-ge-üb-te*

Bratsche

(langsam)

66 *sprich!* Er - zäh - le mir! Un - glück - li - cher! Mich fällt ein tie - fes Mit - leid für dich

Allegro

72 *an!* Wie sagst du, Wolf - ram! Bist du denn nicht mein Feind?

Lento

Tannh.

più p *p* *più p* *pp*

80 *Wulf.* Nie war ich es, so lang ich fromm dich wähnte. Doch sag, du pil - ger - fest noch

Allegro

ritard. *atempo*

sp *sp* *p* *f*

85 *Tannh.* Rum! Nun denn, hör' an. Du, Wolf - ram, du sollst es er -

Lento

p *pp*

90 *fah - ren.* Zu - rück von mir! Die Stürte, wo ich rastete, ist ver -

p *cresc.* *f*

95 *flucht!* Hör' an Wolfram! Hör'

Lento

viol. I *pizz.*

Tannh.

(Tannhäusers Erzählung)

Andante (♩ = 60)

101 arco
p pp poco cresc.

105
dim. p pp

117 Tannh. a tempo
riten. 3
sün-der-ehst ge-weint.
p poco cresc. mf

125
p poco cresc.

129
pp <=> sempre p P più p
div.
PP <=> sempre p P più p

138
pizz. arco
PP p <f dim> p più p pp P più p
pizz. arco
PP p <f dim> p più p pp P più p

148
pp poco riten. Tannh.
Trä-nen zu ver-sü-

159 Un poco più moto (♩ = 80)
PP cresc.

160
3

162
f dim. - - p PP 13 Tannh.
ver-

Bratsche

184 Tannh. Fl. I **B** trem. *pp cresc. trem. f*

— nießen sie der Men-ge.

div. *pp cresc. f*

191 **C** trem. *p più p p cresc. f dim. p* 6 Tannh. *p più p p cresc. f dim. p*

Tau sende sich

203 Tannh. *p*

fröh-er-he-ben hieß.

da naht auch ich, *p* das Haupt gebeugt zur Erde, *p*

211 trem. accel. *p più p pp cresc. poco a poco f*

219 Tannh. pizz. *ff dim. p ff dim. dimp più p pp*

den so ich bat, hub *p*

228 Lento maestoso (♩ = 50) arco *f p f p*

„Hast du so bö-se Lust ge- dich ander Höt-le Glut ent-

232 *f p ff*

hast du im Ve-nusberg ge- weilt, so bist nun e-wig du ver-dammt!

240

Braner-lö-sung nim-mer dir er-blühh!"

Da sank ich in Ver-

Lange Pause

meno lento
pizz.

ff *ff* *p* *p*

245

nich-tung dumpf dar-nie-ber, —

die Sinne schwanden mir.

ppp *pp*

252

Da ekel-te mich der holde

div.

ff *mf* *fp*

ff *mf* *fp*

Allegro (d=80)

264

ff *fp* *fp* *ff* *fp*

ff *fp* *fp* *ff* *fp*

accel.!

cresc.

cresc.

271

Più Allegro

ff *ff*

275

1 2

mf

282

1 (d=88)

12 Tannh.

ff

no

Bratsche

299 *nun dein Reiz mir* *div.* *f* *fp* *p* *f p*

306 *f* *sempre p*

310 *fp molto cresc.* *f più f* *p*

315 *ff* *dimin.*

321 **E** *pp* *pp*

329 *trem.* *più cresc.* *p* *Tannh.* *pizz.* *Nörstdu* *p*

340 *arco* *trem.* *pizz.* *pp* *arco*

353 *fp* *pizz.*

358 **F** *arco* *p* *p* *p*

364 *p* *p* *p*

369 *p* *sempre cresc.*

Bratsche

37+

div. più f *ff* *dimin. - - p* *pp*

più f *ff* *dimin. - - p*

381

p *pp*

pp

387

391

397

p *p* *molto cresc.*

p

401

fp *p* *fp*

f *p*

Bratsche

407

f *p*

412

pp *p* *molto cresc.*

417

f *sempre stacc.*

419

più f

421

ff *trem.* *fp* *fp* *fp* *cresc.* *ff*

428

fp *fp* *ff* *ff* *f*

434

f *più f*

437

ff *Maestoso* (♩=69) *trem.* *ffp* *p* *sp*

445

ff *p* *pizz.*

Männerchor
Der Seele Heil, die nun ent-flohn, dem

455

arco *ff* *p* *ff* *ff*

himmlischer Freude Hoch-ge-

Bratsche

466 pizz.

475 *pp* riten. a tempo

489 Moderato (♩=88) *Pilgerchor* *Dresd. Fass.*
soll so Er-lö-sung neu. er-div.

509 *Dresd. Fass.* *Paris. Fass.* *p*

514 *Dresd. Fass.* *Paris. Fass.* *p* *molto cresc.* - - - - *f*

517 *Dresd. Fass.* *Paris. Fass.* *p* *trén. cresc.* - - - - *ff*

522 *ff*

524 *ff*

526 *ff*

528 *ff*

530 Vorhang *ff*

532 *ff*