

Peter Ilyich Tchaikovsky
Swan Lake, Op. 20

Introduction.

Viola.

Moderato assai.

p *p cresc.* **A** **B** *f* *p* *pp* *poco a poco stringendo* *cresc.* **C** *Allegro ma non troppo.* *ff* (1) (2) (3) *fff* *Tempo.* *fff* **D** *3*

Tchaikovsky — Swan Lake, Op. 20

The Orchestra Musician's
CD-ROM LIBRARY™

2.

Viola.
ACTE I.

N°1 Scène.

Allegro giusto.

mf

cresc.

ff

div.

2. viv.

2.

2.

2.

Viola.

3 8

mf p

arco cresc.

ff

div.

1

uniss.

5 ff

ff

Tchaikovsky — Swan Lake, Op. 20

The Orchestra Musician's
CD-ROM LIBRARY™

4

Intrada.
Tempo di Valse.
pizz.

Viole.
arco.

Nº 2. Valse.

6 Valze. Celli e C. Bass.

f

(1) (2)

Viole. arco.

(3)

6

ff

ff

ff

ff

7

8

mf

8

mf

pizz.

p

arco

p

ff

9

Tchaikovsky — Swan Lake, Op. 20

Viola.

Tchaikovsky — Swan Lake, Op. 20

The Orchestra Musician's
CD-ROM LIBRARY™

6.

Viola.

Viole.

N° 3. Scène.

91 *Allegro moderato.*

92

poco a poco cresc.

93

pizz.

Tchaikovsky — Swan Lake, Op. 20

The Orchestra Musician's
CD-ROM LIBRARY™

8.

Viola.

Tchaikovsky — Swan Lake, Op. 20

Viola.

Intrada. **26** Allegro. **Nº 4. Pas de trois.**

p *mf*

p **27** pizz.

poco più f *Cresc.*

mf **28**

pp

p (2) (3) (4) (5) 1

10.

Viola.

II.

29 *Andante sostenuto.*
pizz.

sempre pizz.

pizz.

31

III.

32 *Allegro simplice.*
arco. (1) (2) (3) (4) (5) (6) (7) (8)

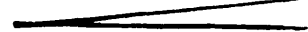

Viola.

34 *Presto.*

IV.

Tchaikovsky — Swan Lake, Op. 20

The Orchestra Musician's
CD-ROM LIBRARY™

12.

Viola.

Coda.
Allegro vivace.

VI.

Viola.

Tempo di Valse ma non troppo
Vivo, quasi moderato.

Nº 5. Pas de deux. I.

Andante.

II.

Viola.

46 *p* (1) (2) (3) (4) (5) (6) (7)

(1) (2) (3) (4) (5) (6) (7) (8) *pizz.*

bb *2me reduction.* *zif.* *rall. molto.* *pizz.* *pizz.*

47 *Allegro.* *pizz.* *p*

arco. *f*

48 *pizz.* *f*

49 *Molto più mosso.* *arco.* *p*

(1) (2) (3) (1) (2) (3) (4) *pizz.*

cresc. *mf* *f*

Tchaikovsky — Swan Lake, Op. 20

The Orchestra Musician's
CD-ROM LIBRARY™

26.

Viole.
III.

Tempo di Valse.
Alza.

Allegro moderato.

Espiegle (Var. I).

un poco affretto

Alz. all. a tempo.

pizz

Eleventh staff of music for Violins III, measures 101-110. Includes dynamic markings for fortissimo (*ff*), mezzo-forte (*mf*), and piano (*p*).

Viola part for Tchaikovsky's Swan Lake, Op. 20, page 17. The score includes various musical notations such as dynamics (mf, mp, ff, p), articulation (arco, pizz.), and performance instructions (poco rall., atempo., Coda, Allegro molto vivace, IV.). It features a sequence of chords and melodic lines, with some measures marked with numbers (1) through (15) and (1) through (7) for fingering or bowing. The key signature is one sharp (F#) and the time signature is 3/8.

18.

Viola.

arco.

ff

51

ff

pizz. (1) (2) (3) (4) (5) (6) (7)

mf

ff

arco.

ff

58

(1) (2) (3)

56 Andantino quasi moderato. № 6 Par d' action.

pizz.

p

mf

arco.

mf

1

3

8

Tchaikovsky — Swan Lake, Op. 20

Viola.

57

58 *Allegro.* (1) (2) (3)

N: 7. Sujet.

59

pizz. *Allegro* *pizz.*

Viola.

Tempo di polacca.
Arco.

Nº 8. Danse des couples.

Viola.

- Staff 5: Includes a *pizz.* marking.
- Staff 6: Includes an *arco* marking.

Viola.

Tchaikovsky — Swan Lake, Op. 20

Viola.

21.

Viola.
N° 9. Finale.

Andante. tremolo

p

poco cresc.

p poco cresc.

mf

f

mf

ff

ACTE II.

N° 10. Scène.

Moderato.

f

p

cresc.

f

Viola

sting.

Più mosso.

f *mf*

dim.

Nº 11. Scène.

f *mf*

pizz.

Viola.

arco.

viola.

f

p

cresc. *f* *ff*

p *cresc.* *Allegretto tempo.*

f

(1) (2) (3) (4)

23. *Allegro.*

Viole.
№ 12 Scène.

Viole.

Tchaikovsky — Swan Lake, Op. 20

The Orchestra Musician's
CD-ROM LIBRARY™

30.

Viola.

Viole.
II.

19 Moderato assai.

20 Molto più mosso.

III.

21 Tempo di Valse.

Viola.

22 *p.*

23 *Allegro moderato.* IV. *p.*

Viola V.

Viola.

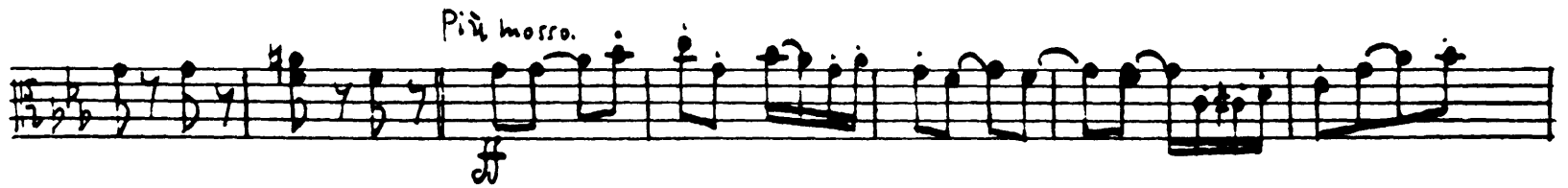

VI.

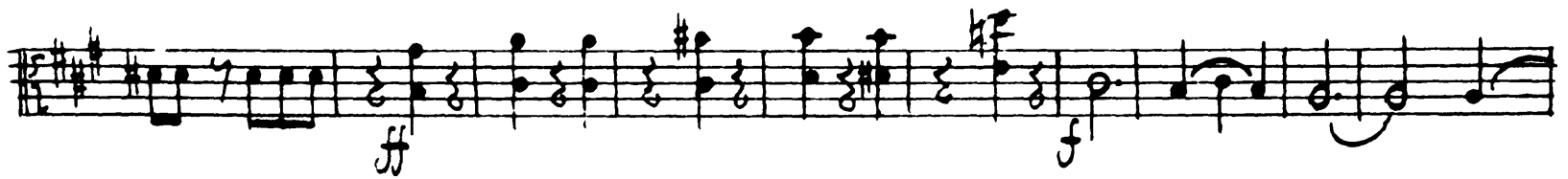

Viola.

Coda.
Allegro vivace.

VII. *mf*

33

mf

1.

12

(1) (2)

(1) (2)

(1) (2)

36

(1) (2)

37

(1) (2) (3) (4)

(1) (2) (3)

Tchaikovsky — Swan Lake, Op. 20

The Orchestra Musician's
CD-ROM LIBRARY™

36.

Viola
№12. Scène

37 Moderato.

ff > p

Cresc.

f

ff

Piu mosso.

fff

mf

dim.

Viola.

ACTE III.

Nº 15. Scène.

Allegro giusto.

Viola.

Moderato assai.

Nº 16. Danses du corps de ballet et des nains.

pizz.

Allegro vivo.
arco.

Viola.

- Staff 2:** Features a first ending bracket and a second ending marked "2.".
- Staff 4:** Continues the melodic line.
- Staff 6:** Continues the melodic line.
- Staff 8:** Includes the instruction *eserc.* (exercise).

Viola.
N° 17. Scène.

13 Allegro. pizz.

Eleventh staff of music, measures 79-86. Includes markings for first, second, and third endings (1), (2), (3), a Ritenuto section, and the start of a 'Tempo di Valse' section with 'arco.' and 'arco.' markings. A piano (p) dynamic marking is present.

Viol.

Viola.

- Staff 1:** Features a first ending (1.) and a second ending (2.). Dynamics include *dim.* (diminuendo).
- Staff 7:** Includes first, second, and third endings (1), (2), and (3).
- Staff 8:** Starts with *cresc.* and includes first, second, and third endings (1), (2), and (3).

Viola

(1) (2) (3) (1) (2)

26 *Allegro.* *pizz.* *mf* No. 18. Scène.

27 *Allegro giusto.* *ff*

(1) (2) (3) (4) (5) (6)

44.

Viola.

Intrada.

Nº 19. Pas de six.

28 Moderato assai

(1) (2) (3) (4) (5) (6) (7) (8) (9)

28 *pizz.*
mf

arco.
f p

f p mf p

29 *pizz.*
mf

(1) (2) (3) (4) (5) (6) (7) (8) (9)

arco. *pizz.* *arco.* *pizz.* *arco.*
ff mf ff mf ff

(1) (2)

Var. I. Allegro.

30 ff p

31

ff

32

pizz.
p

(1) (2)

cre - - - scen - - - do

mf dim. p cre - - - scen - - - do f

Viola

Tchaikovsky — Swan Lake, Op. 20

The Orchestra Musician's
CD-ROM LIBRARY™

46.

Var. II.
Moderato.
arco.

Viola.

36

mf

cresc.

mf

37

Var. III.
Allegro.

f

Viola.

Viola.

Egda.
allegro molto

f

ff

f

scen do

ff

arco.

fff

N° 20. Danse hongroise. Czardas.

50.

Viole.

Viola.

49 *Allegro non troppo (Tempo di bolero) N° 21. Danse. espagnole.* 51

ff *p* *pizz.* *mf* *mf* *mf* *ff*

- Measure 49: *ff*, *p*, dynamics wedge, fingerings (1), (2), (3), (4), (4), (2).
- Measure 50: *pizz.*, *mf*, fingerings (1), (2), (1), (2), (2), (1), (2).
- Measure 51: *mf*, fingerings (1), (2), (3), (1), (2), (1), (2), (1), (2).
- Measure 52: *mf*, *Lo stesso tempo.*, fingerings (3), (4), (5), (4), (7), (8), (9), (10), (11), (12), (13), (14), (14), (16), (17).

Tchaikovsky — Swan Lake, Op. 20

The Orchestra Musician's
CD-ROM LIBRARY™

Viola.

52.

53 Più mosso.
Pizz.

Nº:22. Danse napolitaine.

Allegro moderato.

Viole.

Nº 23. Mazurka.

Tempo di mazurka.

Viola

58 *ff*

59 *ff* *pizz.*

arco. *ff* *pizz.*

60 *arco.* *ff*

61 *pizz.*

arco.

pizz. (1) (3) (3) (4) (5) (6) (7) (8) *pizz.*

(9) *arco.* (2) (3)

63 *f*

Viole.

62

mf cresc. *f*

65 *ff*

66 *ff* pizz. *p*

arco. *ff* pizz. *p*

67 arco. *ff*

68 *ff*

69 *ff* *piu mosso.*

56.

Viola.
N° 24. Scène.

Allegro.

70

72 *Valse.*

73 *Allegro vivo.*

pizz.

arco.

Viola.

Viola.

ACTE IV.

N^o 25. Entr'acte.

Moderato.

Viola.

470. *p*

cresc. *mf* *cresc.*

ff *pizz.* *f* *mf* *arco.* *p* *poco ritenu. pizz.*

1. *atempo.* *p* 2. *pizz.* *p*

arco. *mp*

pizz. *pp*

pizz. *pp*

Viola
N°26. Scène.

Allegro non troppo.
pizz. arca

cresc.

f

pp

sf > p dim.

pp

N°27. Danses des petits cygnes.

Moderato.
pizz.

arca

pizz.

p

pizz

Viola.

Tchaikovsky — Swan Lake, Op. 20

The Orchestra Musician's
CD-ROM LIBRARY™

62. *Allegro agitato*

Viola,
N° 28. Scène.

mf cresc. f dim. mf cresc. f dim. p mf f ff

Molto meno mosso.

Allegro Vivace.

No Scène finale.

Tchaikovsky — Swan Lake, Op. 20

The Orchestra Musician's
CD-ROM LIBRARY™

64.

Viola.

Un poco di Chopin. [Var III.]

Tempo di mazurka.

Viola.

2 3

p

f

f *ritenuto.* *atempo* *pizz.*

p

z *allentando* *2* *div.* *f*

pp *Largo.* *arco.* *mf*

66.

19 *Allegro agitato.*

Viola.

Viola.

23 *Alla breve. Moderato e maestoso.*

24 *largo.*

25

26 *ritenuto* *meno mosso.*

27 *ff*

28

29 *Moderato.*

30 *ff*

31

32 *f* *ff*

33 *ff*

34

Tchaikovsky — Swan Lake, Op. 20

The Orchestra Musician's
CD-ROM LIBRARY™

68.

Viola.
Danse Russe.

Viola.

12 *arco*
mf

ff

pizz

Presto. arco.
3

ff

ff

Tchaikovsky — Swan Lake, Op. 20
Viola

Var. I. "Espiegle" Op. 72. N° 12. (Orchestrated by Drigo.)
