

# Wolfgang Amadeus Mozart Violin Concerto No. 3

Viola

**Allegro  
Tutti**

*f p* *f p* *f p*

5 *f* *p*

10 *f*

13

16 **A** 4

23 *f* *p*

31 **B** 1 *f p*

39 2 4 *f p* *f p* *p* *f*

50 **C** *p*

55 *f* *f*

62 **D** 3 8 *p* *f* *p*

2

VIOLA

79

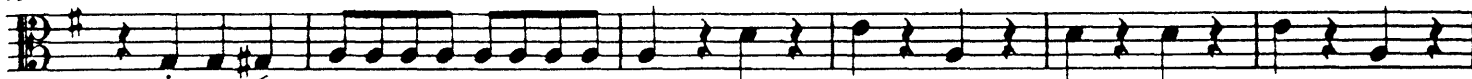

85

90

95

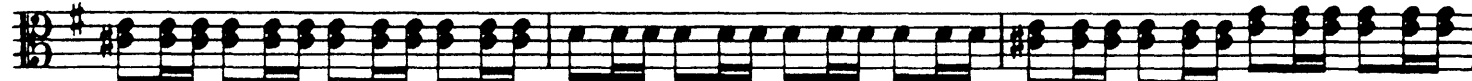

98

104

111

118

127

134

140

145

VIOLA

150 **I** *f* *p* *f p* **1**

157 *f p* **2** *f* *p* *p* *f* **4**

167 **K** *p*

172

178 *f* *f* *p* *f* **L** **3**

186 *p* **8**

201

207 **1** *f* *p* *cresc.*

212 **M** *f*

215 *Cadenza* *f*

218

221

VIOLA

Adagio con sordino

VIOLA

**RONDEAU**  
Allegro

VIOLA

234 **G** *f*

244

252 *pizz.* *p*

260 *arco*

271

278

285 *Tempo I*

295

319 **H** 12 *f* *p*

347

363

377 **I** 16 *f*

404 **K** 2 *p* *f*

417 *p*
