

George Friederich Handel Israel in Egypt

Viola

Erster Teil Der Auszug

Recitativo · tacet

No. 1 Coro

Largo

p

mf

f

3

10

20

30

40

1

4

4

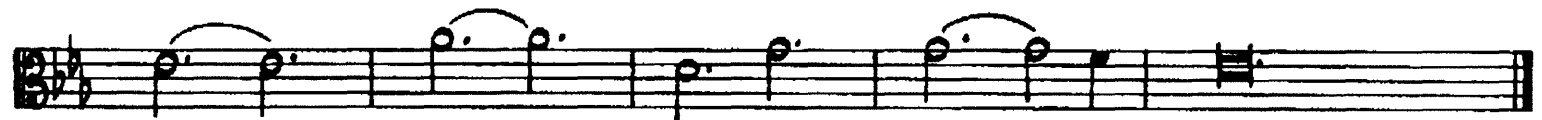
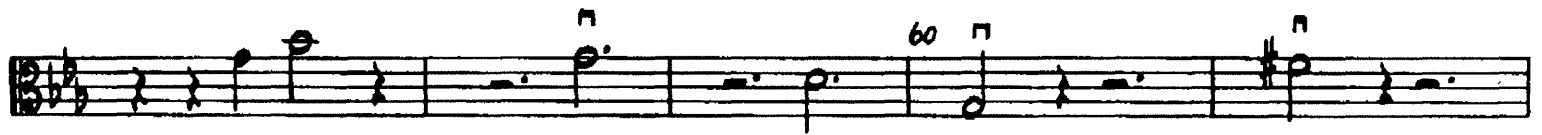

Recitativo - tacet

Viola

No. 2 Coro

Largo assai

No. 3 Aria - tacet

Viola

No. 4 Coro

Andante Larghetto

2 *mp*

2 *f* 10 *mf*

1 *simile*

f *mf* *mf*

20 *simile*

f *mf* *f*

mf *simile*

30 *f* *sf*

f *sf*

40

Viola

No. 5 Coro

Allegro

1

10 *p*

simile

20 *f*

30

40

50

60

Viola

No. 6 Coro

Viola

No. 7 Coro

Tempo giusto, e staccato

Viola

No. 8 Coro

Andante

Viola

Viol. I + Oboe I

60 *mf* 70 80 90 100 110 120 130 *mf* 140 *f*

Viola

No. 9 Coro

V. S.

Viola

60

70

No. 10 Coro

Grave e staccato

ff

Tempo giusto 10

p.

20

mf

30

Viola

40

A Tempo giusto *simile*

f

simile

50

60

70

Viola

No. 11 Coro

Grave

f

Larghetto

Oboe I

p

20

p

30

f

40

50

60

70

pp

Zweiter Teil
Der Gesang Moses'

No. 12 Introduitus. Coro

Tempo giusto

Tempo giusto

Viola

Viola

No. 13 Duetto

Larghetto 40 Viol. I

39 8 f f

50

No. 14 Coro

Grave

f

10

20 *Gesang (Att)* 30 *f*

40 *f*

50 *p*

60 *p*

70 *mf* 1 *v.s.*

Viola

No. 15 Duetto

Andante allegro

Viola

Viola

Viola

No. 16 Coro

No. 17 Coro

Viola

20

p *f*

30

Adagio

p

40

50

6

20

70
Chor (Sopran I)

...du sand - - test dei - - nen Grimm —, dei-nen... *f*

80

4

90

3 2

100

1

110

Viola

No. 18 Coro

Viola

No. 19 Aria

Viola

Viola

No. 20 Aria

Andante larghetto

mf

p

10

20

30

mf

No. 21 Coro

Grave

Allegro 20

No. 22 Duetto - tacet

Viola

No. 23 Coro

Largo, e staccato

Viola

No. 24 Aria - tacet

Viola

No. 25 Coro

Tempo giusto

Recitativo - tacet

Coro No. 25: Da capo

Recitativo - tacet

No. 26 Coro

Tempo giusto

Viola
