

C. P. E. Bach

Magnificat

wq 215

VIOLA

ALLEGRO

Viola

VIOLA

NO. 2. QUIA RESPENIT

ALCANTATE

C. P. E. Bach — Magnificat

The Orchestra Musician's
CD-ROM LIBRARY™

4
QUA RESPERIT
VIOLA

30

35

40

45

50

pp

f

p

pp

pp

70

f^{mf}

p

5
QUIA RESPECT
VIOLA

NO 3. QUIA FECIT

ALLEGRO ASSAI

6
QUIA FECIT
Viola

- Staff 1: *p*
- Staff 2: *p*
- Staff 3: Rehearsal mark 30, *f*
- Staff 4: *p*
- Staff 5: *f*
- Staff 6: Rehearsal mark 40, *f*
- Staff 7: *mf*
- Staff 8: Rehearsal mark 50, *p*
- Staff 9: *f*
- Staff 10: *p*
- Staff 11: Rehearsal mark 60, *f*

C. P. E. Bach — Magnificat

7
Pia fero
Vclla.

C. P. E. Bach — Magnificat

The Orchestra Musician's
CD-ROM LIBRARY™

8.
QUIA TERT
Viola

7

10

12

13

p

f

p

f

VIOLA

NO + ET MISERICORDIA EJUS

ANDANTINO

10

10

20

30

30

40

40

10
ET MISERICORDIA
VIOLA

VIOLA

NO5 FECIT POTENTIAM

Allegro

13.
FECIT POTENTIAM
VIOLA

50

60

70

80

90

100

14
fect POTENTIAM
VIOLA

VIOLA

NO 3. DEPOSIT POTENTIS

ALLEGRETTO

16
Jesuuit Potentes
VIOLA

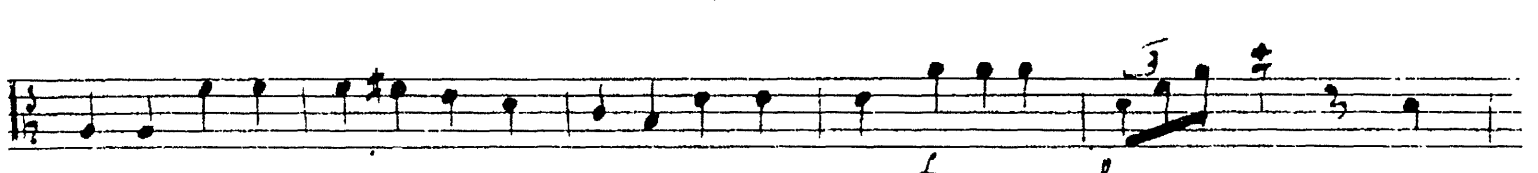
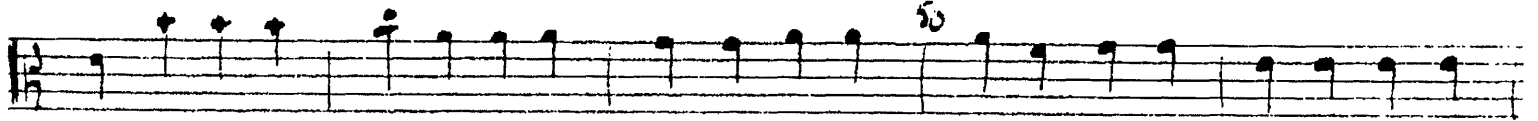

17.
DEPOSIT POTENTIS
Viola

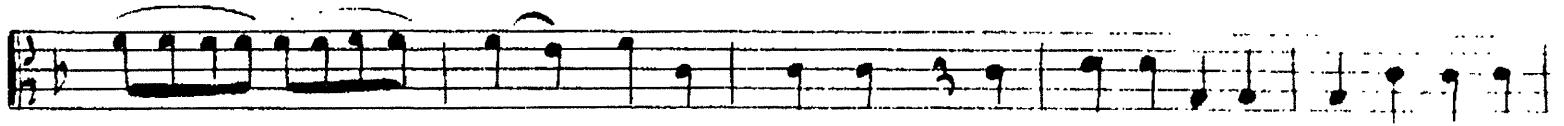

110

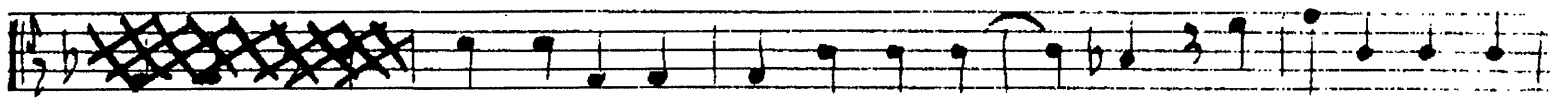
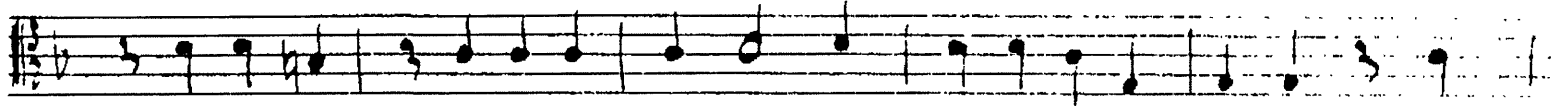

120

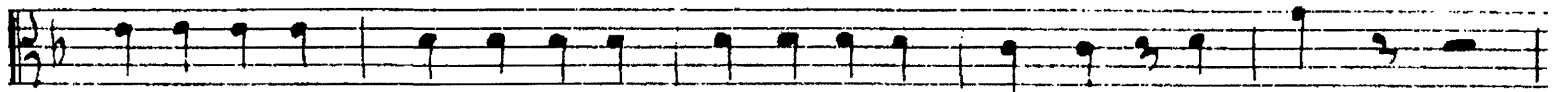
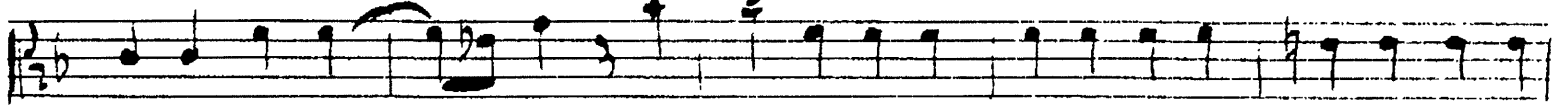

130

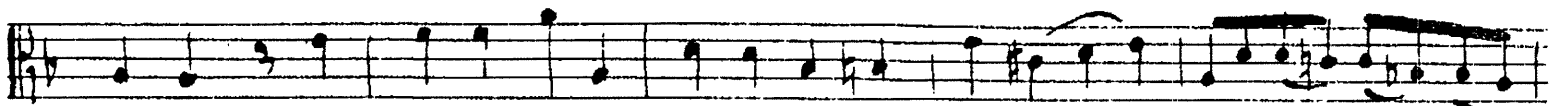
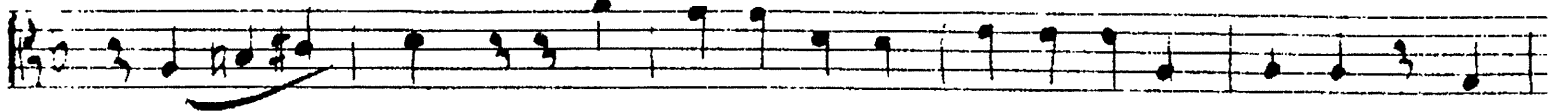

140

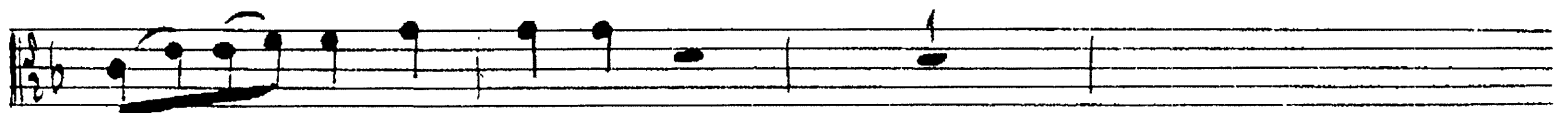
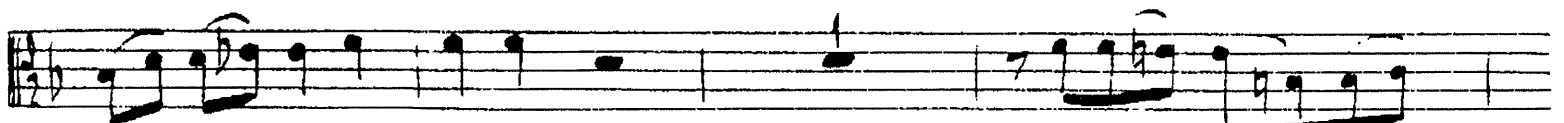
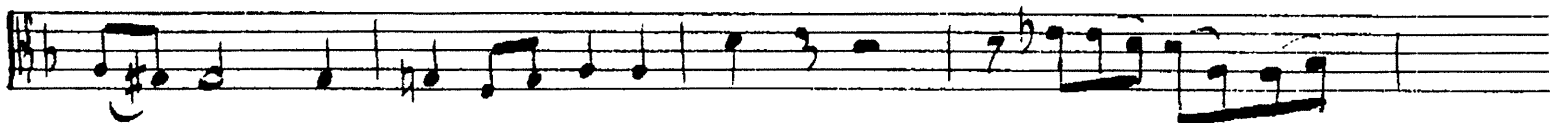

V.S.

18.
DESPOSUIT POTENTES
VIOLA

150

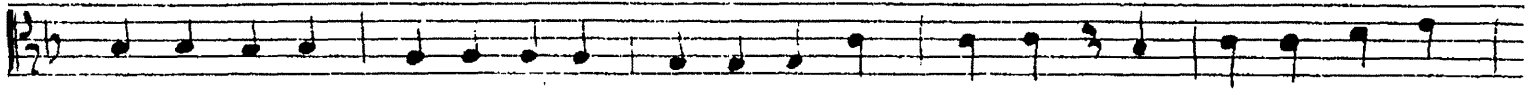
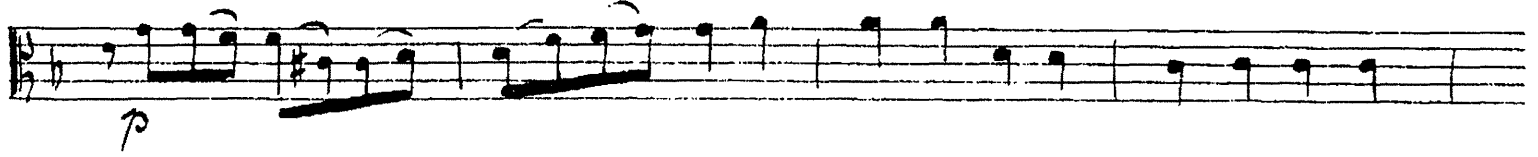

160

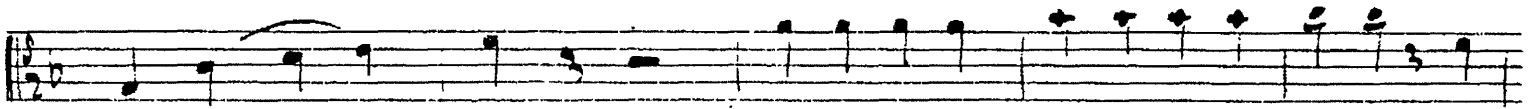
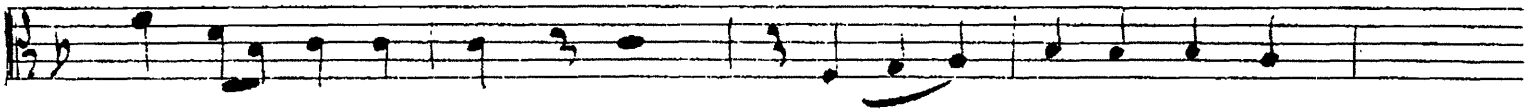

170

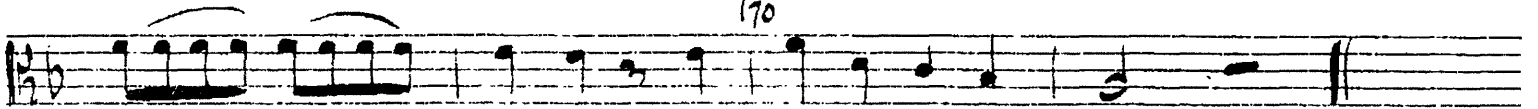

NO. 7. SUBCEPIT ISRAEL

ANDANTE, CON SORDINI

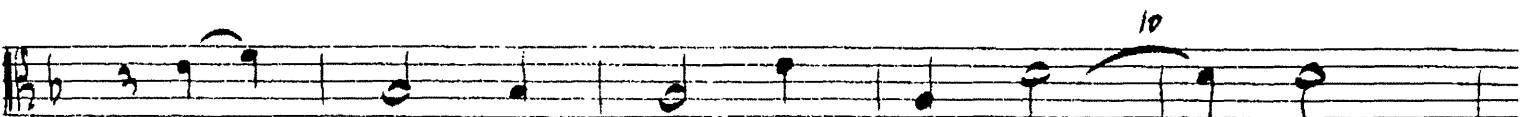
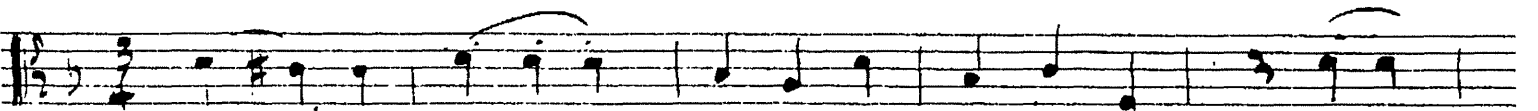

19.
SUSCEPIT ISRAEL
VIOLA

30

40

50

60

70

80

21
GLORIA . TUTTI
VIOLA

NO 9. SICUT ERAT

ALLA BREVE . MODATO

SOLI

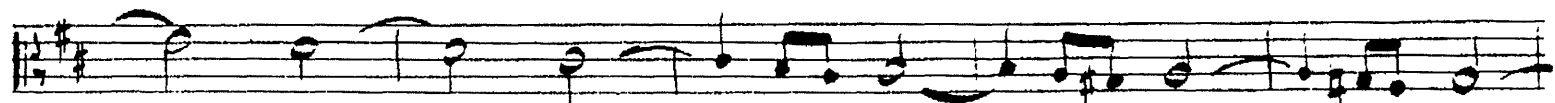
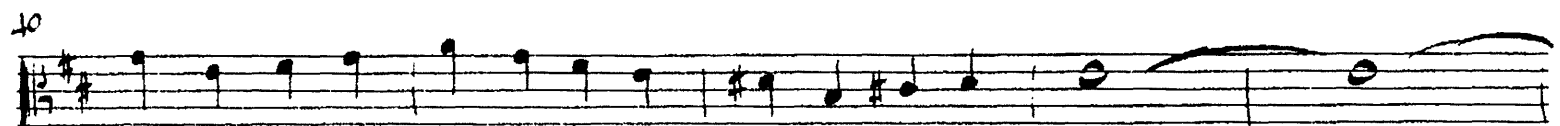
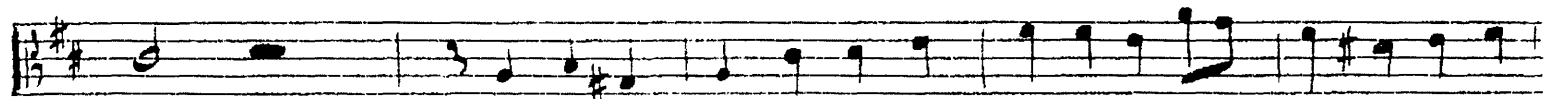
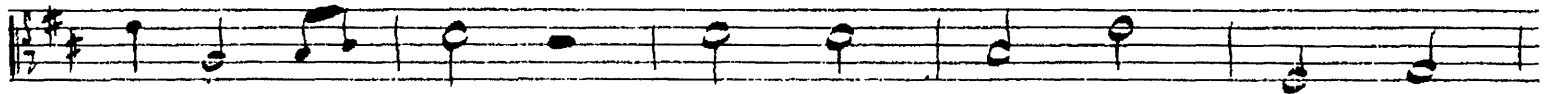
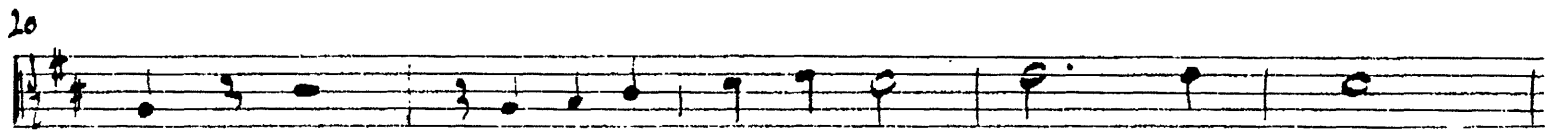
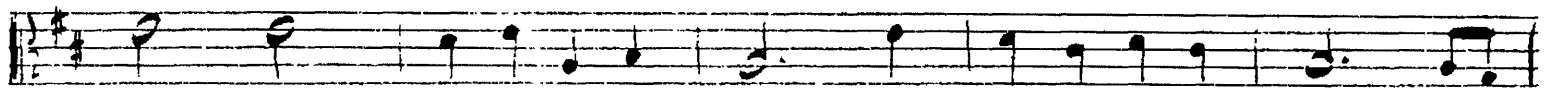
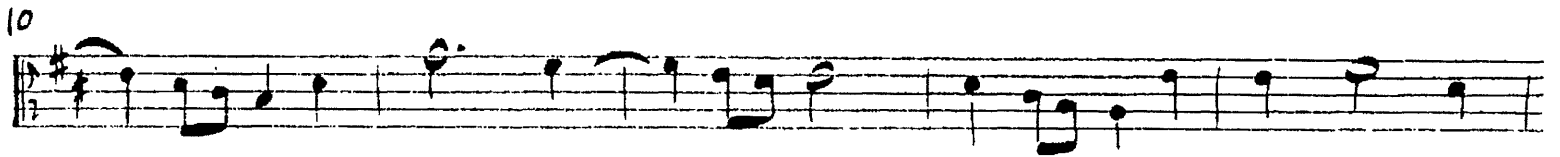
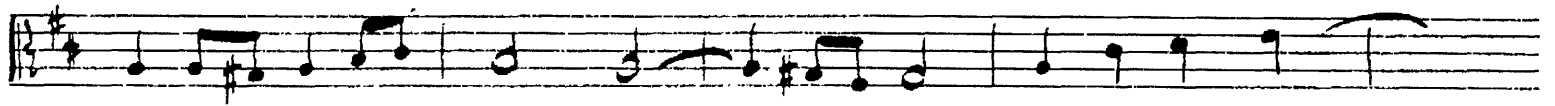

23.
Sicut erat
Viola

50

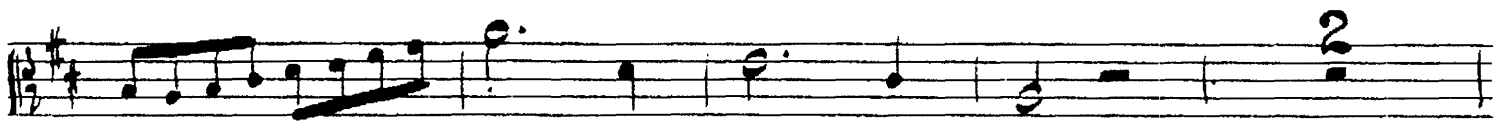
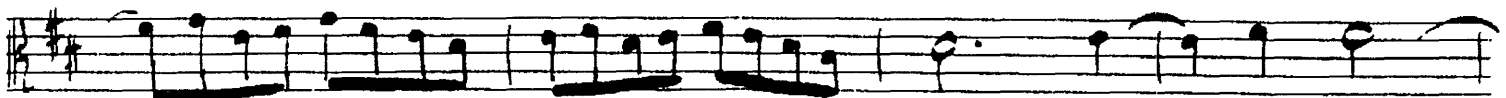
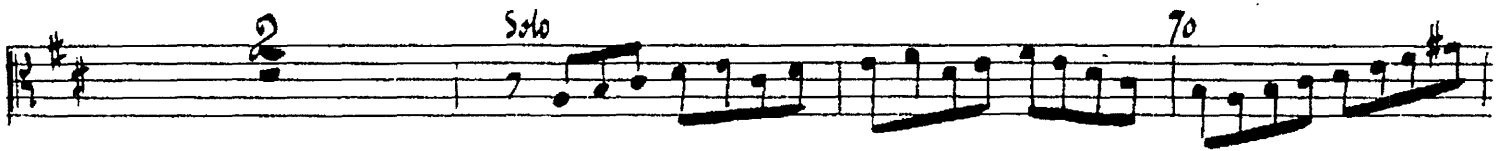
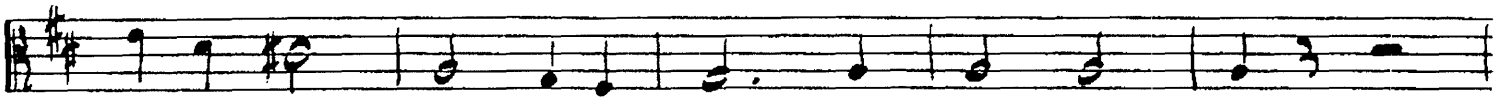
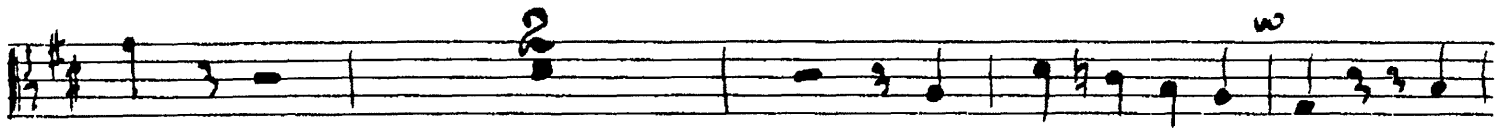
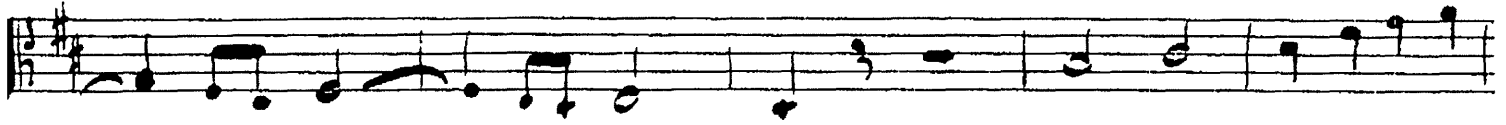

90

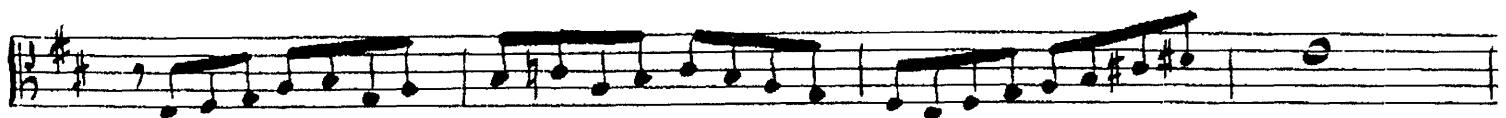
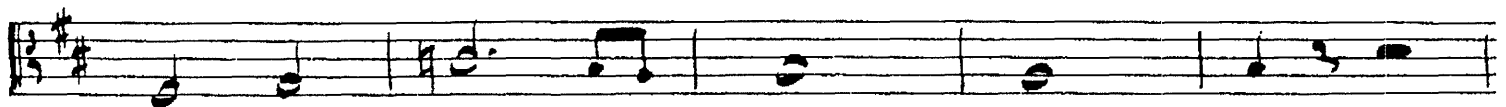
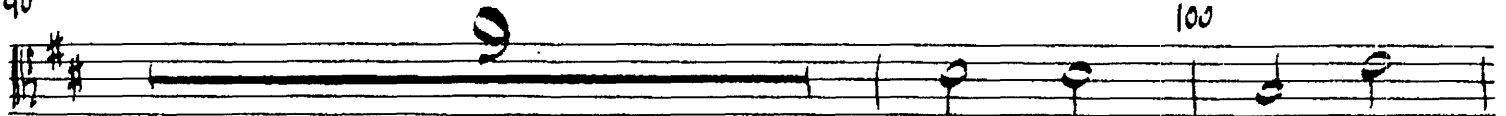

110

24
SLOW GREAT
VIOLA

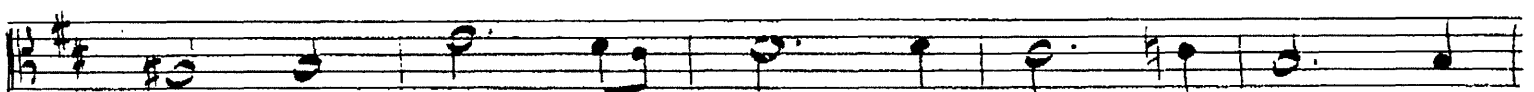
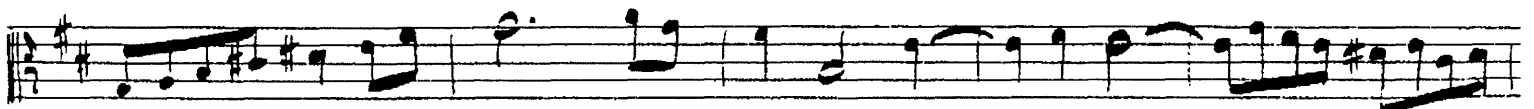
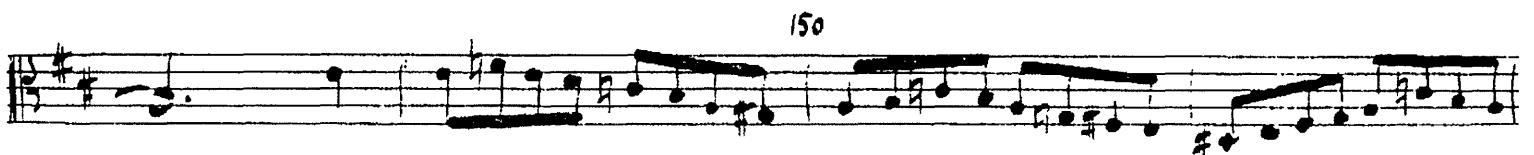
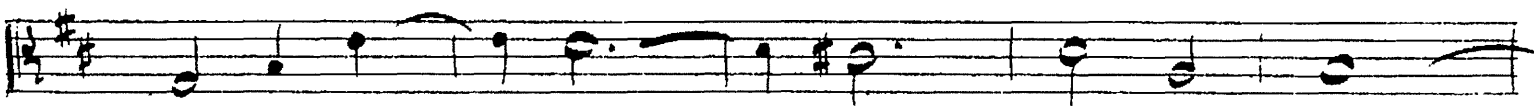
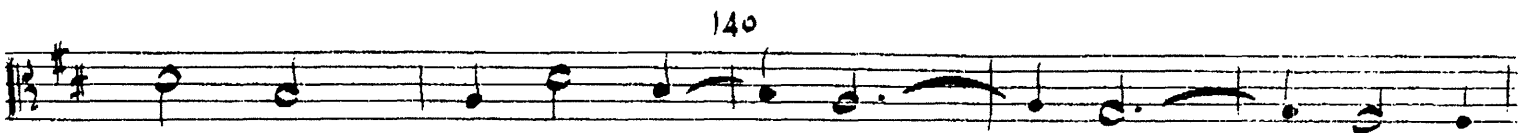
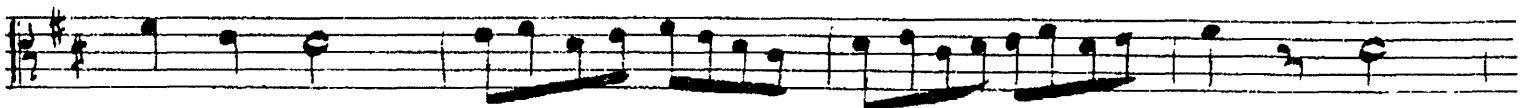
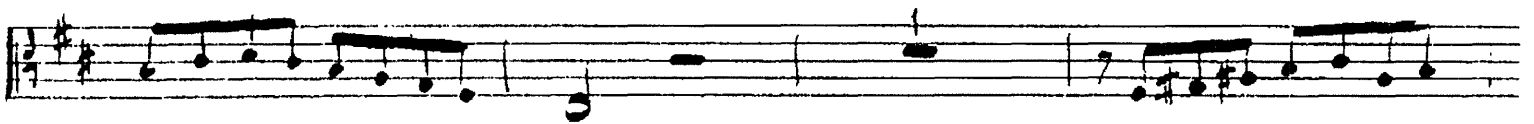
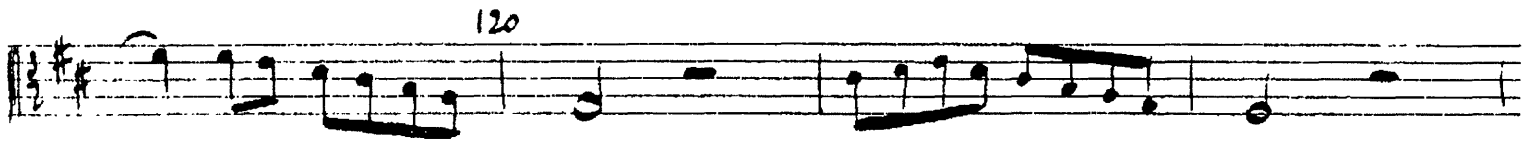

25
SICUT ERAT
VIOLA

170

180

26
Sicut erat
VIOLA.

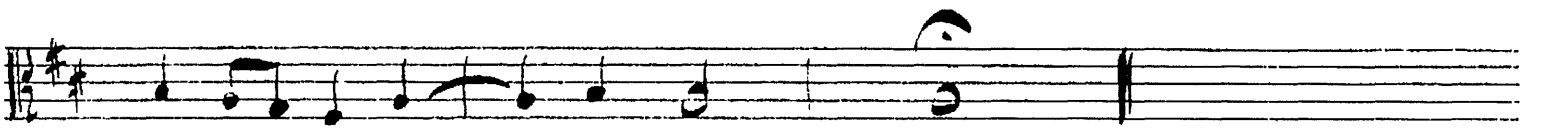
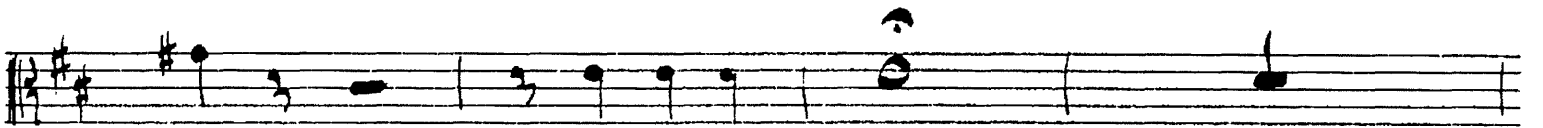
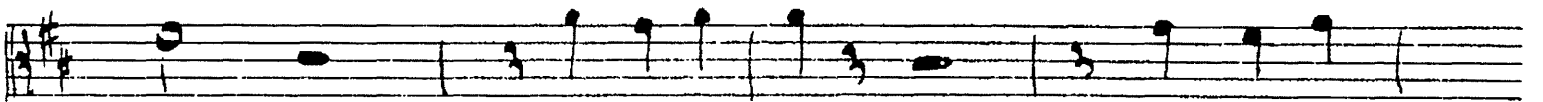
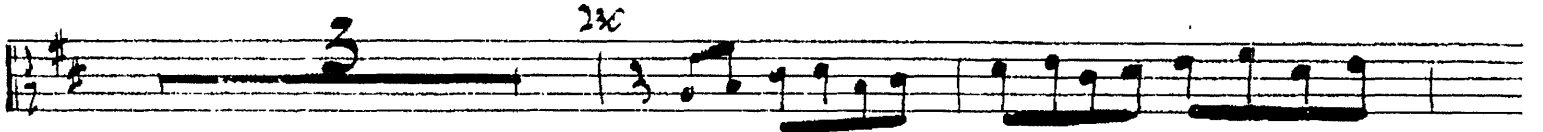

ET MISERICORDIA EJUS

ADAGIO

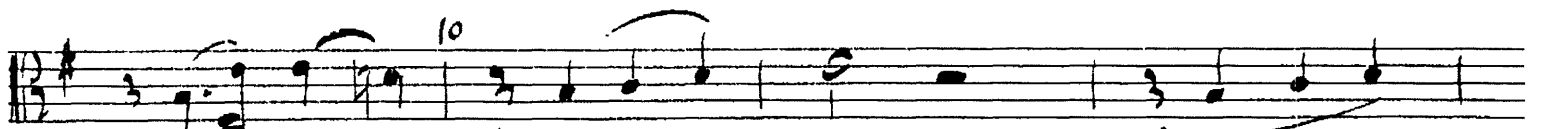
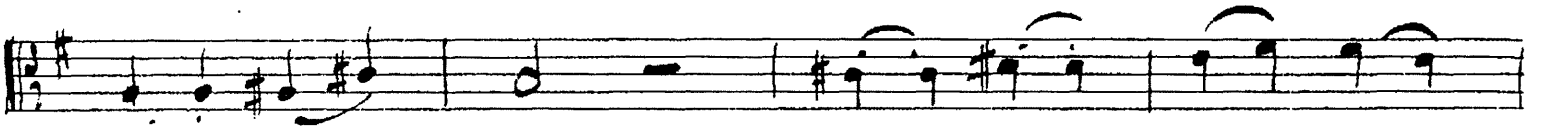
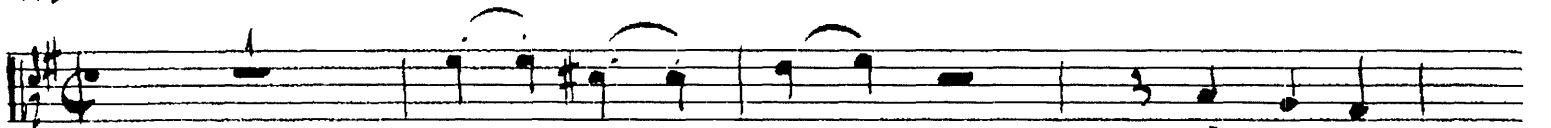

27.
VIOLA.
