

Ralph Vaughan Williams

The Wasps

Overture and Suite

Cello.

Nº1 Overture

Allegro rivace.

2.

Bello.

sempre cresc.

pizz
f *cresc.* *arco* *f* *pizz* *f*
arco *mf* *f* *marc.* *G* *f*
Rit no di tre battute *5* *pp* *pp* *arco* *pp*
pizz *H* *arco* *pp*
J *pp*
mf *molto soft.*
L *Sul ponticello naturale* *4* *pp* *2 desks.* *pp*

Bello.

M
mf
espr

p
pp
pp

1 **0** **1** *poco rit.* *pizz.* *atempo* *arco*
2 *Tutti ff* **5** *f* *p marc.*

p *cresc.* *pizz* *f* *pp*

arco
mf marc.

f marc. *f marc.*

mf *p cantabile* *pizz* *arco* *p cresc.*

R *f*

Cello.

pizz

ff

arco *f* *bé* *bé* *bé* *bé* *bé*

ff *arco* *f* *bé* *bé* *bé* *bé* *bé*

ff *Oboe*

ff

f *pizz* *arco* *mf*

f marc.

p *3*

espr. *3*

f *simile*

p *simile*

p cresc.

f *mf*

Largamente *a tempo* *Animato*

ff *mf cresc.*

marc. *f*

ff *f*

6.

Bello.

$\text{76} = 2.$ *Allegro moderato*

No. 3. March Past of the Kitchen Implements.

Moderato alla Marcia.

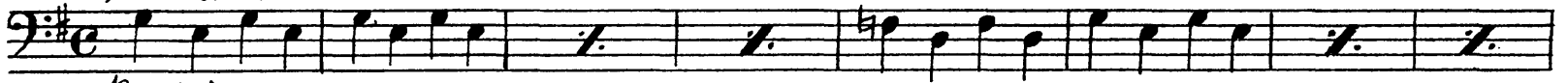

pizz.

arco arco sempre

ff 7

pizz

ff

1. arco

2. arco fine

ff 7

ff 7 Segue

L'istesso tempo animato.

Trio:

Scherzo

p

B

p

pizz

ff

Animato

ff arco

*D. C. Marcia
senza ripetizione.*

8.

Cello.

No. 4. And^{te} con moto

10.

Cello.

2 desks
pizz arco pizz arco pizz arco
Tutti String^o
arco
p cresc f

Moderato

pizz p arco p

Molto ritace.

f marc. f marc. f

f marc.

rall. f molto allarg.

simile. cresc. Allegro vivacissimo.

simile. f p

Cello.

pizz
mp

f *arco*

f *f* *ff*

f marc.

2 desks pizz
p

Tutti arco
poco f marc. *f cresc.*

sim.

Presto. 1 2 3 4 5 6 7 8
ff *dim.*

mf dim. 1 2 3 4 *p dim.* 5 6

unis.
p
tr

pp *Cadenza sicca drum* *ff*
