

2.

Peter Ilyich Tchaikovsky  
Sleeping Beauty, Op. 66

Introduction.

**Cello**

*Allegro vivace*

Prologue

Tchaikovsky — Sleeping Beauty

Cello. 3

*f cresc* (60) Moderato 11  
attacca No 1

No. 1 Marche.

MODERATO

*p* *cresc* - - - - - *f*  
(10) *sf* *sf* *sf p* *sf p*  
*ff* 1

Cello

cello

Tchaikovsky — Sleeping Beauty

The Orchestra Musician's  
CD-ROM LIBRARY™

6

Cello

Cello.

No. 2. Scène Dansante

Moderato con moto

8

# Cello

2 3 4

arco

2 3 4 5

6 *f* *Un poco animato*

59

70

*mf*

80

90

*f* *cresc* *ff*

**Allegro Moderato**

**Cello.**

97 4

102 Tempo di Valse 8

110 Violin 1 1 Pizz

120 1

130 mp P

140

arco cresc

ff

150

160 163 8

pp

Tchaikovsky — Sleeping Beauty

The Orchestra Musician's  
CD-ROM LIBRARY™

10

VLN 1<sup>o</sup>

Cello.

Pizz

No 3. PAS DE SIX

Cello.

Andte (Adagio) Pizz

(10)

Eleventh staff of music with *Pizz* marking and a *pp* dynamic marking.

Twelfth staff of music.

Tchaikovsky — Sleeping Beauty

The Orchestra Musician's  
CD-ROM LIBRARY™

12

(50)

Cello.

arco

p

f

cresc

ff

fff

(60)

Allegro Vivo

(64)

(68)

ff

p

(70)

(70A)

(71)

mf

p

(80)

p

mf

p

f

(90)

ff

V A R. I CANDILE

Andante

V A R. II COULANTE, FLEUR DE FARINE

Allegro

Cello

VAR III MIETTES QUI TOMBENT

VAR IV CANARI QUI CHANTE

Moderato 8

Pizz (10)

mf f

mf (20) f

f

VAR. V VIOLENTE

Allegro Molto Vivace

arco ff p ff p 1

ff p cresc - - - - - ff

16.

Cello

⑩

*mf* *p*

*mf* *p*

②①

*f* *dim*

*p* *mf* *p* *cresc*

③①

*f* *mf* *p* *cresc*

④①

*f* *ff*

⑤①

*ff* *pizz* *pp*

⑥①

*mf* *pp* *mf*

*p* *f*

*Arco* ⑦①

*ff*

VAR. VI LA FEE DES LILAS

Tempo di Valse

ff

10

20

30

40

50

60

ff

Cello .

C O D A .

Allegro giusto.

C e l l o

50

*p* *cresc* *ff* *Poco Più Animato*

60 *ffp*

70

Cello

No. 4. Finale

Andantino

22.

C e l l o

**Cello**

130

140 6

148 6

160 3

170 3

180 2

190 2

*mf* *Allegro risoluto* *p* *pp*

# Cello

**Allegro Vivo**

... a poco ... cresc ... en ... da ...

**Andante**

mf

Tchaikovsky — Sleeping Beauty

C e l l o

Tchaikovsky — Sleeping Beauty

The Orchestra Musician's  
CD-ROM LIBRARY™

26

Cello.

Div

P122

arco *f*

P133

arco *f*

(280)

1 UNIS

*ff*

(290)

*fff*

The Orchestra Music Library  
CD-ROM LIBRARY™

*Cello*

*27.*

Cello

ACT I.

No. 5. Scene.

Allegro Vivo

8

10

20

1

30

f

ff

Tchaikovsky — Sleeping Beauty

The Orchestra Musician's  
CD-ROM LIBRARY™

30

C e l l o

C e l l o

Tchaikovsky — Sleeping Beauty

The Orchestra Musician's  
CD-ROM LIBRARY™

32.

C e l l o

Allegro Vivo

Cello.

UNIS

fff

Modto  
con Moto

*p* *espress*

*mf* *f* *f*

180

190

200

211

8

2

Cello

No. 6. Valse

Allegro Tempo di Valse

Tchaikovsky — Sleeping Beauty

Cello .

70

1

80

90

100

3 Pizz 110

120

f p

129 arco

f ff 139

P122

Tchaikovsky — Sleeping Beauty

The Orchestra Musician's  
CD-ROM LIBRARY™

36

Cello.

*Pizz* *arco*

*mf* *pp* *pp* *f* *ppmf* *f* *ff* *f*

150 160 170 180 190 200 209 220

1 3

**Cello**

Tchaikovsky — Sleeping Beauty  
**Cello .**

No. 8A PAS d'Action ADAGIO

Andante

10

11 HARP (ad lib)

17 HARP

Tchaikovsky — Sleeping Beauty

The Orchestra Musician's  
CD-ROM LIBRARY™

40.

Adagio Maestoso  
1 Pizz

Cello

(21)

(50)

Tchaikovsky — Sleeping Beauty

Cello.

Cello.

No. 8 B. DANSE DES DEMOISELLES D'HONNEUR  
ET DES PAGES

Allegro Moderato <sup>(83)</sup>

(1) (2) (3) (4)

(5) (6) <sup>(90)</sup>

<sup>(100)</sup> *mp*

*mf*

<sup>(110)</sup> *trum* *trum* *Pizz*

*f* *arco* *trum* *trum*

<sup>(120)</sup> *mf*

*ff* *sfz* *mf* *ff* *ff*

Cello.

*Piu Mosso* (131)

(140)

No. 8c. VARIATION D'AURORE

*Allegro Moderato* (146)

*Solo Vcl. 17* (150)

*Pizz* (168) *f*

(180)

(190)

*Meno Mosso (Andantino)* (198)

*cresc* *mf* 4

1

44

Cello

3 3 (211) 3

VLNS  
STRING. ff  
Tempo I°  
Pizz mp.  
(216)

(230) 2  
Allegro Vivace  
P cresc

(240) ff P. cresc

(250) ff

(260)

C O D A .

(264) Allegro Giusto cantabile (270)

(280)

mf

Cello

46.

Tempo I°

Cello.

360

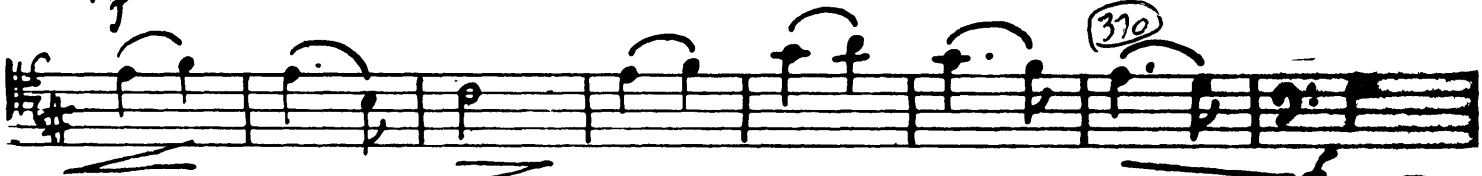

Unison 409

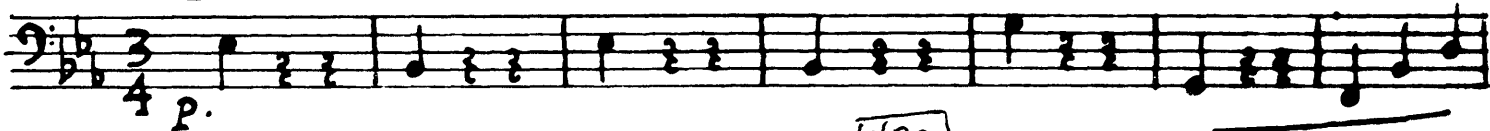

Cello (440)

No. 9 Finale Allegro giusto

Tchaikovsky — Sleeping Beauty

The Orchestra Musician's  
CD-ROM LIBRARY™

48.

Cello

ANDANTE CON MOTO

70

2

The Orchestral Institute  
CD-ROM LIBRARY™

**Tchaikovsky — Sleeping Beauty**

*Cello*

*49.*

50.

Allegro Vivo

Cello.

Cello

52.

C e l l o .

# ACT II

## No. 10. *Entre-Act & Scene*

*Allegro con Spirito.*

12/8  
4  
f  
10  
ff  
3  
20  
ff  
ff  
30  
1  
mf  
mf

Cello.

53.

Un poco tranquillo. RALL-----

ff sf mf sf mf

sf mf

sf mf

f f

ff mf

Pizz

P

arco ff

#

54

Tchaikovsky — Sleeping Beauty

The Orchestra Musician's  
CD-ROM LIBRARY™

No. 11 Colin Maillard.

Allegro Vivo.

Tchaikovsky — Sleeping Beauty

Cello.

55

37

ff

40

fff

50

56.

No. 12 A SCÈNE

Moderato

NO. 12 B - DANSE DES DUCHESSES

Moderato con moto.

C e l l o .

No. 12 c  
DANSE DES  
BARONNESSES

Allegro modto.

25

No. 12 d  
DANSE DES  
COMTESSES

Allegro non troppo

No. 12 e  
DANSE DES  
MAILQUISES

Allegro non tanto

10

58.

Cello.

No. 13 *Farandole*

*Poco più Vivo*

*f*

10

*ff*

*ff*

No. 13B *Danse*

*Allegro non troppo*

20

*f*

7 8 9 10 11

*mf*

30

40

Cello .

50 *ff* Div. Unis

2 3 4 5 6 7

61-69

1° 2°

70 *ff*

80

2 3 4 5 6 7

Presto

1 2 3 4

5 6 7

90

No. 14 Scène Allegro con Spirito 4

10 3

60

Cello.

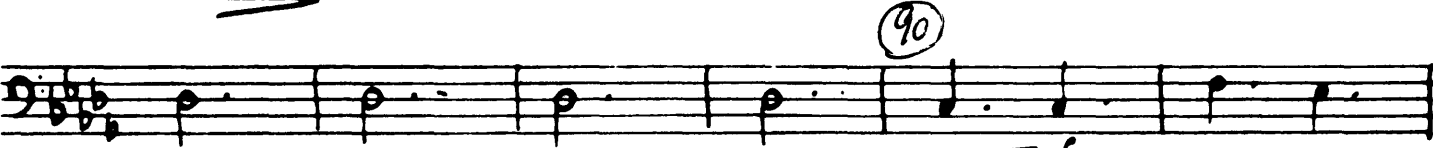
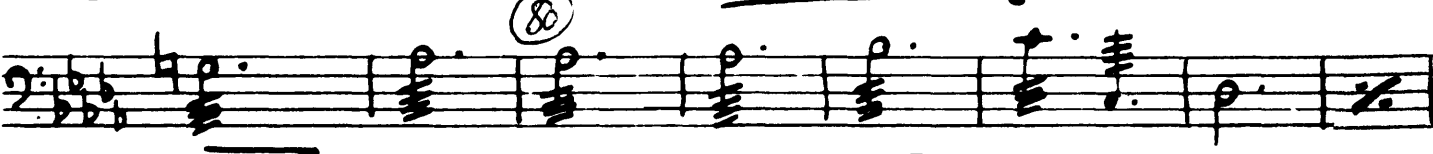
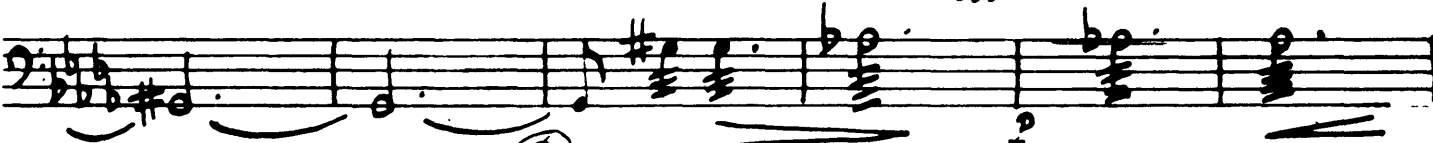
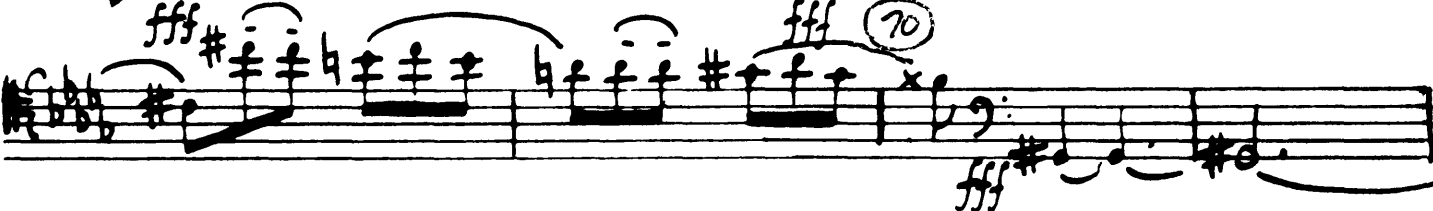
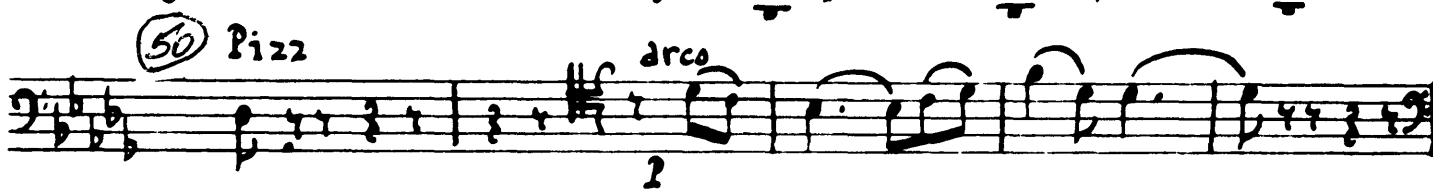
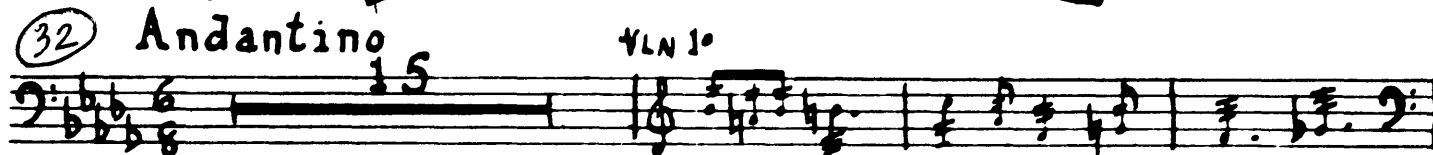

Cello.

6 7

(100) *Allegro Vivace.*  
*arco*  
*ff* *f*

(110) *mf*

2 3 4 5  
*f* *cresc*

(120) 6 *ff* *f*

(130) 2

Cello.

No. 15a PAS D'ACTION

Cell. Solo Andante Cantabile

Solo

The third system of the musical score shows the Cello Solo part with a melodic line marked with *mf* (mezzo-forte) and *p* (piano). The Turin part continues with its rhythmic accompaniment, marked with *mf* (mezzo-forte).

Cello

Tchaikovsky — Sleeping Beauty

The Orchestra Musician's  
CD-ROM LIBRARY™

64

Cello

Solo

Turn

Solo

Turn

Pizz

1

pp

60

Solo

Turn

mp

arco

cresc - - - -

p

cresc - - - - -

Unison

f

mf

f

mf

f

70

C e l l o .

80 *mf* *cresc. f*

90 *mf* *ff* *Piu Meno*

100 *Allegro* *ff* *Pizz mf*

110 *f* *arco* *mf*

114-130 *mf*

122-138 *ff*

146 *1<sup>o</sup> ff* *2<sup>o</sup> Pizz* *mf*

150 *f* *arco* *mf*

160 *f* *mf* *4*

*Pizz*

66

Cello

(B) VARIATION D'AUREORE

ALLEGRO CON MOTO

Key features of the score include:

The Orchestral Institute  
CD-ROM LIBRARY™

**Tchaikovsky — Sleeping Beauty**

*Cello*

67

Tchaikovsky — Sleeping Beauty

The Orchestra Musician's  
CD-ROM LIBRARY™

Cello

68

CODA

PRESTO

Tchaikovsky — Sleeping Beauty

Cello

69

Arco

51 *Cresc.* *mf*

61 *Cresc.*

*f* 70

*mf* 4

80 *5* *11n. Pizz* *Viola*

*Pizz* 90 *2*

70.

Tchaikovsky — Sleeping Beauty  
**Cello.**

The Orchestra Musician's  
CD-ROM LIBRARY™

Nº 16. Scena.

*Allegro agitato.*

The Orchestra **Tchaikovsky — Sleeping Beauty**  
CD-ROM LIBRARY™  
*Cello*

71

Tchaikovsky — Sleeping Beauty

The Orchestra Musician's  
CD-ROM LIBRARY™

Cello

72

NO. 17 - PANORAMA

Andantino

*Pizz*  
*p*

10

*mf*

*Arco*  
*espress*

20

*mf*

*Pizz*  
*p*

30

Tchaikovsky — Sleeping Beauty

Cello

*Cresc. un poco* *mf* *espr.* *Arco*

40

50 *Pizz.* *mf*

60

70 *Arco* *mf dim.*

*Pizz.*

74

Cello

No. 18 - ENTR'ACTE

ANDANTE SOSTENUTO

Tchaikovsky — Sleeping Beauty

Cello

25

76.

**Tchaikovsky — Sleeping Beauty** Orchestra Musician's  
CD-ROM LIBRARY™

*Cello*

Cello

NO. 19. ENTR'ACTE SYMPHONIQUE (LE SOMMEIL) ET SCENE

Andante misterioso

78

Cello

Pizz

Pizz

49

55

Pizz

P

60

70A

71

77 *Senza sord* **8**

85 **Cello.**  
UNISON

NO. 20 - FINAL

*Allegro agitato*

*fff*

(10)

(20)

*Un pochetino più tranquillo*

*ff*

Tchaikovsky — Sleeping Beauty

Cello.

81.

(24)

Tempo I

Tchaikovsky — Sleeping Beauty

The Orchestra Musician's  
CD-ROM LIBRARY™

82.

Cello

(50)

(61) *sempre fff*

(70)

End of Act II

Tchaikovsky — Sleeping Beauty  
**Cello.**

No. 21 March.

Allégro <sup>(1-9)</sup> non troppo

ff

10

17

20

30

ff

ff

ff

84.

Cello.

Cello

ff

ff

100

3

3

5

No. 22. Polacca

*Allegro moderato brillante.*

mf

10

*p cresc - - - -*

*Poco a poco - - - -*

ff

20

86.

Cello.

22-30

**Cello**

80

*mf*

*cresc.*

*ff*

90

100

103-111

*ff*

120

*mf*

*Pizz*

1

*mf*

1

88

Cello.

No. 23 PAS DE QUATRE.

Allegro non tanto

Cello.

90.

Tchaikovsky — Sleeping Beauty  
Cello

The Orchestra Musician's  
CD-ROM LIBRARY™

VAR. 1 - LA FEE-OR

Allegro di Valse 4

5-21

13-29

1° 2°

40 ff 16

56

60 mf

cresc ff

Tchaikovsky — Sleeping Beauty

Cello

91.

VAR. 2 - LA FEE-ARGENT

Allegro giusto Pizz. (10)

(20) mf P (25) 8

(33) Pizz mp (40) f mp cresc - - - - - f

Cello

92.

VAR. 3 - LA FEE - SAPHIR

VIVACISSIMO

Tchaikovsky — Sleeping Beauty

Cello

VAR. 3 - LA FEE-DIAMANT

93.

Var. 2. *Vivace* 3

1  
2 3 10 4 5  
1 2 3 4 5 20  
30  
Pizz  
40 2 3 4 5 arco  
50 f  
ff

CODA

L'istesso Tempo

8

Tchaikovsky — Sleeping Beauty

The Orchestra Musician's  
CD-ROM LIBRARY™

94.

**Cello**

Cello

No. 24 PAS DE CARACTERE

Allegro Moderato

1

sf > p

1

sf > p

11

sf

4

sf

CON SORD

sf

pp

20

3

f

3

ff

3

31

f

3

f

40

f

cresc ff

ff

Cello

96.

No. 25 PAS DE QUATRE

ADAGIO

*pizz*  
1 2 3 4 5  
*p*

*poco crescendo* ----- *mf*

*cresc* ----- *mf p cresc* -----

*mf p cresc mf p*

*cresc* ----- *f*

*pizz*  
*mp* (20)

*arco*  
*f*

*f*

*pizz.*  
*f*

Tchaikovsky — Sleeping Beauty

Cello

97.

VAR. I - CENDRILLON ET FORTUNE

Allegro

ff

13-29

21

1<sup>st</sup> TIME

2<sup>nd</sup> TIME

35

40

fff

Div.

50

Unis.

98. Tchaikovsky — Sleeping Beauty Musician's  
CD-ROM LIBRARY™  
Cello

Tchaikovsky — Sleeping Beauty

Cello

99.

VAR. 2 - L'OISEAU BLEU ET LA PRINCESSE FLORINE

Cello.

C O D A .

Presto

Tchaikovsky — Sleeping Beauty

Cello

101.

Cello

102

No. 26 PAS DE CARACTERE

Allegro Moderato

1-4 7 17-25 arco Pizz 1° 2° 33 2 ff > 40 f 2 49 ff Pizz ff Piu Mosso arco stringendo e cresc... 60 6 9 10 11

Cendrillon et le Prince. FORTUNÉ

Allegro agitato

mf

2 3 4

5 6 7 8

cresc

10

f

mf

cresc

f

20

2 Pizz

30

Pizz

38

Arco

50

60

5

ff

poco rit 2

104

# Cello

Tempo di Valse, <sup>(70)</sup> moderato

*p pizz*

arco

*p*

*ff*

2

2

(110)

2

*pp*

(121)

cres - - - cen - - - do - - -

(130)

*f*

*ff*

Vivace assai

4

*ff*

(140)

Tchaikovsky — Sleeping Beauty

Cello 105.

150

160

Stringendo

Presto *ff*

169

Nº 27. Pas Berrichon

Allegro vivo

pizz 2 arco > pizz 2

mf mf

10 arco > pizz 2 arco > pizz 2 arco

20

28 11 39 4

Cello.

CODA  

NO. 28 - PAS DE DEUX (AUBORE ET DESIRE)

ALLEGRETTO

*Cello* *Entrée*

*Allegro Moderato*

10

20

30

40

108

Cello  
(B) ADAGIO

ALDANTE NON TROPPO

mp

mf

mp

mf

f

arco

mf

crescendo - - - - ff

mf

cresc - - - - ff

Poco Più Mosso

ff

Tchaikovsky — Sleeping Beauty

Cello

109.

RIT

Tempo I

mf

ff

Pizz

arco

Pizz

mf

1

110

Tchaikovsky — Sleeping Beauty

The Orchestra Musician's  
CD-ROM LIBRARY™

# Cello

## VARIATION I 'Desire'

Vivace.

4-12

1 2 20 f

30 ff

30 ff

40 Prestissimo sempre ff

50

Cello  
VAR. 2 - AURORE

III.

ANDANTINO.

112.

# Cello

## C o d a .

### Allegro Vivace

Cello

arco

fff

60

70

ff

2 3 4 5

80

fff

90

114

Tchaikovsky — Sleeping Beauty  
Cello

The Orchestra Musician's  
CD-ROM LIBRARY™

Nº 29 Sarabande.

Andante <sup>(1-9)</sup>

mp mf p

2 <sup>(17-33)</sup>

p mf f

<sup>(25-41)</sup>

cresc

slp f

No. 30 Finale

Allegro Brillante (Tempo di Mazurka)

- Dynamic markings: *ff* (fortissimo), *sf* (sforzando), and *sff* (sforzissimo).
- Measure numbers: 10-26, 18-34, 42, and 50 are circled.
- Articulation: Slurs, accents, and a triplet of eighth notes are present.
- Performance instructions: A first ending bracket labeled '1.' and a second ending bracket labeled '2.' are shown.

Tchaikovsky — Sleeping Beauty

The Orchestra Musician's  
CD-ROM LIBRARY™

116

Cello

160

70

80

mf

sf

ff

Pizz 90

mf

f

100

arco

f

110

mf

120

f

*Arco*

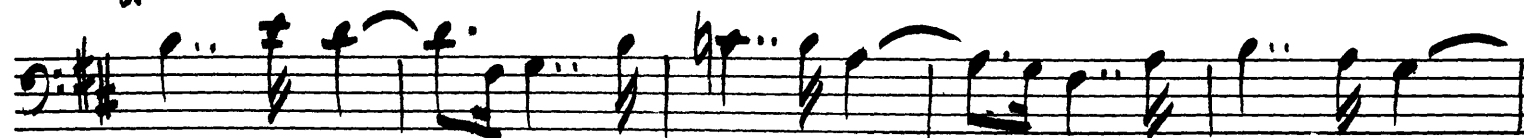
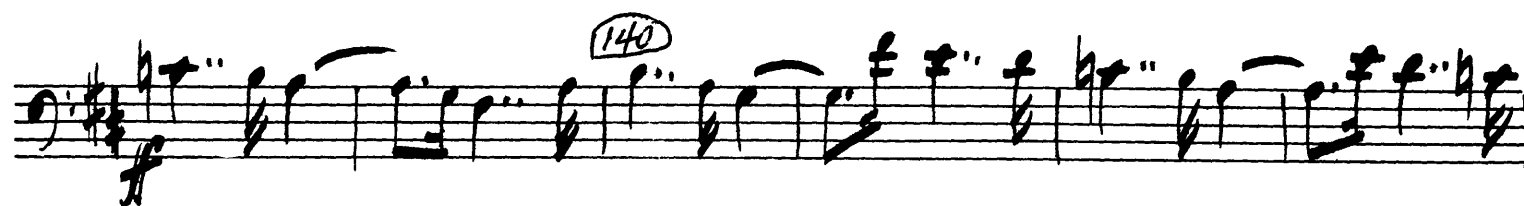
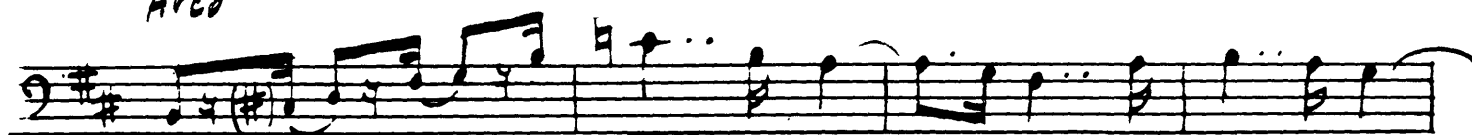

Tchaikovsky — Sleeping Beauty

The Orchestra Musician's  
CD-ROM LIBRARY™

118

Cello

170-186  
Pizz

178-194  
f

1° 1 2° arco 200  
ff mf

210 ff mf

220 mf ff

mf sf

Tchaikovsky — Sleeping Beauty

119.

Cello

Tchaikovsky — Sleeping Beauty

The Orchestra Musician's  
CD-ROM LIBRARY™

120

Cello

291

300

310

PRESTO

320

330

340

Tchaikovsky — Sleeping Beauty

Cello

121

Tchaikovsky — Sleeping Beauty

The Orchestra Musician's  
CD-ROM LIBRARY™

122.

Cello

APOTHÉOSE

Andte molto Maestoso
