

Peter Ilyich Tchaikovsky
The Nutcracker, Op. 71

CELLI.

Overture. *Allegro giusto.* t a c e t

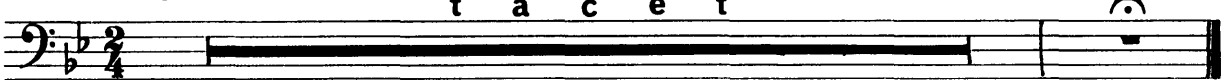

ACT 1

Nº 1. Scene. *Allegro non troppo.* arco

Tchaikovsky — The Nutcracker, Op. 71

Vcl.

Poco

12

pizz. più sostenuto
p *mf*

p *mf* *arco*

mf *poco cresc.*

f

13

pizz.
p *mf*

p *mf* *string.*

V.S.

Tchaikovsky — The Nutcracker, Op. 71

The Orchestra Musician's
CD-ROM LIBRARY™

4

Vcl.

14 Tempo I
arco

f

Più moderato

15

pp

p

mp
mf *cresc.*

un poco accel.

16 Allegro Vivace

ff

16

Fl. Ob.

p

simile

poco a poco cresc.

ff

17 Meno

fp *cresc.*

No 2. Marche *Tempo di marcia viva*

The beginning of the second march, marked *Tempo di marcia viva*. The key signature is two sharps and the time signature is common time (C). The first measure is a whole rest, followed by a four-measure rest marked with the number '4'. The music then begins with a *pizz.* (pizzicato) instruction and a *p* (piano) dynamic.

Tchaikovsky — The Nutcracker, Op. 71

The Orchestra Musician's
CD-ROM LIBRARY™

Vcl.

pizz.
p *mf*

4
p *f*

21 *arco*
mf *f* *mf*

f *f* *pizz.*
mf

22 *arco*
f *f*

f *pizz.*
mf

f *ff* *mf*

f *arco*
mf *f*

23 *f* *f*

pizz.
mf *f*

arco *f* 1 1

pizz. *mf* *f* *ff* *arco*

N^o 3. Petit galop des enfants et entrée des parents.

Presto
arco
p

p *mp*

f *p* *p* *mp*

24 *pizz.* *f* *p*

arco *f* *mf* *p*

f *mf*

25 *Andante* *pesante* *mf* *ff* *f* *f* *v.s.*

Tchaikovsky — The Nutcracker, Op. 71

Vcl.

The Orchestra Musician's
CD-ROM LIBRARY™

8

ff sf ff

sempre ff

This block contains the musical notation for measures 24 and 25. It consists of three staves of music in bass clef. The first staff begins with a forte fortissimo (*ff*) dynamic and includes a sforzando (*sf*) marking. The second and third staves continue the melodic line with *ff* dynamics. The third staff concludes with the instruction *sempre ff*.

26 Allegro
pizz.

f

arco
p

f

This block contains the musical notation for measures 26 and 27. It consists of three staves of music in bass clef. The first staff starts with a forte (*f*) dynamic and is marked *pizz.* (pizzicato). The second staff is marked *arco* (arco) and *p* (piano). The third staff features a forte (*f*) dynamic marking.

27

f

p

This block contains the musical notation for measures 27 and 28. It consists of three staves of music in bass clef. The first staff begins with a forte (*f*) dynamic. The second staff continues with a piano (*p*) dynamic.

28

ff

This block contains the musical notation for measure 28. It consists of one staff of music in bass clef, starting with a forte fortissimo (*ff*) dynamic.

NO 4. Scene dansante.

Andantino

Allegro Vivo

32

33 Andantino sostenuto

34 Più andante

non-div.

35 Allegro molto Vivace

36

Tchaikovsky — The Nutcracker, Op. 71

Vcl.

Molto più Presto

37

Tempo di Valse

pizz.

Tchaikovsky — The Nutcracker, Op. 71

The Orchestra Musician's
CD-ROM LIBRARY™

12

Vcl.

41 Presto 8 arco p

42 8 p

pp cresc.

43 mf p p

44 f mf

45 p

f mf

ff ff

ff sf

Nº 5. Scene et danse Gross-Vater.

Andante

1

pizz.

p

46 poco animando

arco

p

più f

riten.

dim.

p

47 Tempo I

pizz.

p

molto rit.

arco

pp

mf

dim.

Tchaikovsky — The Nutcracker, Op. 71

The Orchestra Musician's
CD-ROM LIBRARY™

14

Vcl.

48 Andantino

poco accel.

riten.

Tempo I

poco accelerando

49 Più allegro

pizz.

arco

mp

50

rit.

Tempo I

poco accel.

51

rit.

più mosso

poco accel.

52 Moderato assai

9

Vln.

53 Andante

8

pizz.

1

54 L'istesso tempo

55 Più mosso

56 Tempo I

57 Più mosso

16

6

17

Toy Tpt. 10

Tchaikovsky — The Nutcracker, Op. 71

Vcl.

58 L'istesso tempo

59 Tempo di Gross - Vater

60

61 Allegro Vivacissimo

Allegro semplice

Nº 6. Scene.

p

62

poco più f

63

p

64

ritenuto molto. a tempo con sord.

più f *p* *con sord.* **3** *pp*

pizz.
ppp

65 *Moderato con moto.*

1

arco
pp **6** **6** **6** **6** *mp*

pp **6** **6** **6** **6** **6** **6** **6**

Tchaikovsky — The Nutcracker, Op. 71

Vcl.

66

mp *pp*

1 *pizz.* *mf*

66A **5** *arco* *p* *sf* **1**

67 *Allegro giusto* *div.* **3** *p* *mf* **2** *mf*

68 *Più allegro* *unis.* **2** *mp* *f* **9** *senza sord.*

Tchaikovsky — The Nutcracker, Op. 71

The Orchestra Musician's
CD-ROM LIBRARY™

18

Vcl.

69 *senza sord.* *p*

70 *f* *p*

71 *Mod^{to} assai pizz.* *pp* *pochissimo cresc.*

72 *arco* *mf*

73 *ff* *p espress.* *cresc.* *f*

cre scen do

do

cresc.

Tchaikovsky — The Nutcracker, Op. 71

Vcl.

cresc.

74

fff *p cresc.*

ff *cre*

fff

75

ffff

6 *6* *6* *6* *7*

6 *6* *6* *6*

1

attaca subito

Nº 7. Scene. *Allo Vivo* 5 76 6

77 *Pochissimo più mosso*

78

sempre f ma non troppo

ff

79

sempre ff

80

Tchaikovsky — The Nutcracker, Op. 71

Vcl.

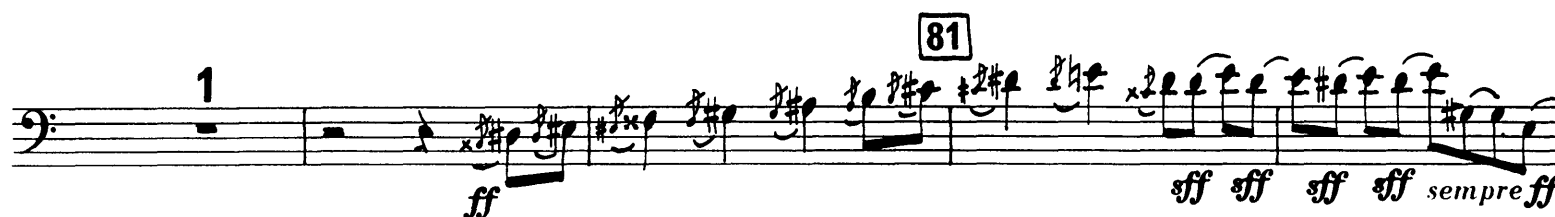

Tchaikovsky — The Nutcracker, Op. 71

The Orchestra Musician's
CD-ROM LIBRARY™

22

Vcl.

85

pizz.

No 8. Scene.

85A

Andante

pizz.

p

poco cresc.

mf

86

p

cresc.

86A

f

f

2 *arco*

87

cresc.

ff

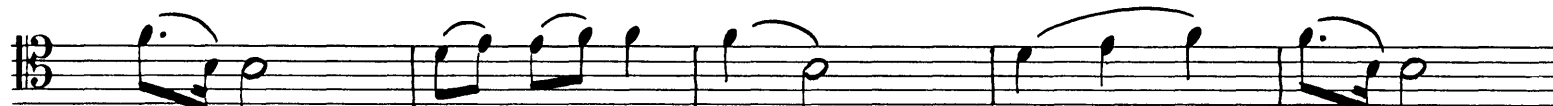

div. largamente

unis.

fff

V.S.

Tchaikovsky — The Nutcracker, Op. 71

The Orchestra Musician's
CD-ROM LIBRARY™

24

Vcl.

88

89

con tutta forza

90

pizz.

mf mp p

f ff mf mp p pp

Tempo di Valse, ma con moto

No 9. Valse des flocons de neige.

91

1

pizz.

arco

p

mp

mf

2

p

1

p mp

92

mf *p* *pizz.*

1

arco *pp*

93

94

poco cresc. *pp*

95

poco cresc. *p*

poco cresc. *p*

cresc.

96

mf *pizz.*

Tchaikovsky — The Nutcracker, Op. 71

The Orchestra Musician's
CD-ROM LIBRARY™

26

Vcl.

97 *arco*
mf

98 *pizz.*
f *p*

99 *sempre pizz.*
f *p*

100
p

101 *div. arco* *unis. pizz.*
ff *p*

Tchaikovsky — The Nutcracker, Op. 71

Vcl.

3 *div. arco* *ff* *unis. pizz.* *p*

102 *(pizz.)* *2 non-div.* *p*

mf *dim.*

103 *p*

mf

104 *(pizz.)* *p*

mf

f *(arco)*

V.S.

Tchaikovsky — The Nutcracker, Op. 71

The Orchestra Musician's
CD-ROM LIBRARY™

28

Vcl.

105

arco

106

107

108

Presto

109

Tchaikovsky — The Nutcracker, Op. 71
Vcl.

The Orchestra Musician's
CD-ROM LIBRARY™

115

116

ACT 2.

Nº 10. Scene.

Andante *con anima*

2 *f*

1. 2.

1 *f*

3 *dim. mp*

pizz. 2 *f*

V. S.

Tchaikovsky — The Nutcracker, Op. 71

The Orchestra Musician's
CD-ROM LIBRARY™

Vcl.

3

f

1 2

4 arco *p*

poco cresc. *mp* *cresc.* 5

mf *cresc.* 5 *f* 5

cresc. 5 *ff* *cresc.* *fff*

2 6 8 7

pp *pp*

attaca

Tchaikovsky — The Nutcracker, Op. 71

The Orchestra Musician's
CD-ROM LIBRARY™

34

Vcl.

15 Allegro Agitato
pizz.

16 Poco più allegro

17

18 Tempo precedente

Tchaikovsky — The Nutcracker, Op. 71

Vcl.

Nº 12. DIVERTISSEMENT.

Allegro Brillante

arco

VARIATION A. Le chocolat.

3 1

25 Più mosso

f

ff

VAR: B. Le café. *Commodo*

2 3 4 5
con sord. p

6 7 8 9 10 11 12 13 14 **26**

15 16 17 18 19 20 21 22 23

24 25 26 27 28 29 30 31 32

27

33 34 35 36 37 38 39 40 41 **27**

28

42 43 44 45 46 47 48 49 50 **28**

51 52 53 54 55 56 57 58 59 60

cresc.

Tempo di Trepak, molto vivace

arco

VAR: D. Trépak.

Tchaikovsky — The Nutcracker, Op. 71

The Orchestra Musician's
CD-ROM LIBRARY™

40

Vcl.

36

string. *ff* *sf*

sempre fff

Prestissimo

VAR: E. Danse des mirlitons.

Andantino
pizz.

37

poco cresc. *mf* *p*

38 **6**

cresc. *mf*

39 *pizz.* *arco* *pizz.* *p* *p* *p*

cresc. *mf* *p* *p* *cresc.*

40 **7** *arco* 1 2 3

f *p*

Tchaikovsky — The Nutcracker, Op. 71

Vcl.

Allegro giocoso

arco

VAR: F. La mère Gigogne et les polichinelles.

V.S.

Tchaikovsky — The Nutcracker, Op. 71

The Orchestra Musician's
CD-ROM LIBRARY™

42

Vcl.

44

div. a 3 pizz. *ff*

div. a 3

div. a 3 unis. arco *ff*

45

46 Andante

p

47

cresc. pizz. *fff*

48

arco *f*

49

50

50A

Poco più

51

52

Tchaikovsky — The Nutcracker, Op. 71

Vcl.

The Orchestra Musician's
CD-ROM LIBRARY™

44

Nº 13. Valse des fleurs.  **Tempo di Valse** *rit.* **4**

53 *a tempo*
 *pp*

 *poco cresc.*

 *mp pp pp*

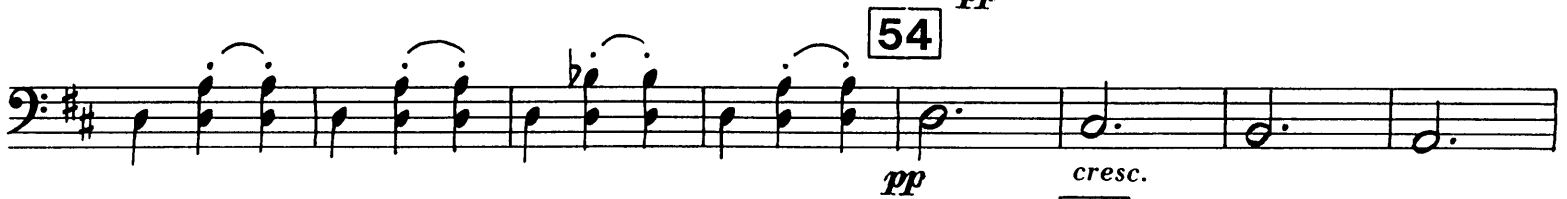
54
 *pp cresc.*

55
 *mf f*

 *p sf f*

 *sf ff*

56
 *sf ff p*

 *p*

Tchaikovsky — The Nutcracker, Op. 71

Vcl

Tchaikovsky — The Nutcracker, Op. 71

Vcl.

The Orchestra Musician's
CD-ROM LIBRARY™

46

59 *con anima*

mf

62

mf *cresc.* *f*

ff *f*

f *ff*

sf *ff*

63

ff *p*

64

pp *pp cresc.* *poco a poco* *mf cresc.*

65

ff *ffz* *fff* *ffz*

ffz *fff* *ff* 1

Tchaikovsky — The Nutcracker, Op. 71

Vcl.

The Orchestra Musician's
CD-ROM LIBRARY™

48

1

ff *ff* *p*

66

cresc. *ff*

1 1

ff

p *cresc.*

67

fff

Andante maestoso.

No 14. PAS DE DEUX.

f *mf* *ff* *mf* *cre . . . scen - - -* *do* *ff* *mf* *ff* *mf* *dim.* *poco string.* *69 poco più mosso* *2*

Tchaikovsky — The Nutcracker, Op. 71

CELLO.

The Orchestra Musician's
CD-ROM LIBRARY™

50

Tchaikovsky — The Nutcracker, Op. 71
CELLO.

Tchaikovsky — The Nutcracker, Op. 71

Cello.

The Orchestra Musician's
CD-ROM LIBRARY™

52

75

Fls.

p

cresc.

mf

76

Pizz

f

ARCO

sf

4 SOLI. Andante ma non troppo

VARIATION II Pizz

pp

77

3

ARCO

sf

pp

Tchaikovsky — The Nutcracker, Op. 71
CELLO.

TUTTI V.S.

Tchaikovsky — The Nutcracker, Op. 71

CELLO.

The Orchestra Musician's
CD-ROM LIBRARY™

54

TUTTI.

Vivace assai.

ARCO

CODA

2. 3 4 5 6

7. 8. 9. 10 [81] 2

3. 4. 2. poco

3 4 5 6 2 a poco cresc.

3. 4. 5. 6. [82]

3. 4. 5. 6. f f

3. 4. 5. 6. p cre - scen - do

mf cresc. ff mf

mf cresc.

[84] f mf cre -

Tchaikovsky — The Nutcracker, Op. 71
CELLO.

scen - do

85

cresc.

ff

Tempo di Valse

Nº 15. Valse finale et apothéose.

ff

sf mp cresc.

86

ff

sf mp cresc.

87

ff

Tchaikovsky — The Nutcracker, Op. 71

Vcl.

88

ff

sf mp cresc.

89

sf mp cresc.

90

ff pizz. f

Tchaikovsky — The Nutcracker, Op. 71

The Orchestra Musician's
CD-ROM LIBRARY™

Vcl.

91 [non div] 2 Soli arco *ff* *pp* 1 2 3 4

2 Soli 5 6 7 8 9 10 11 *p*

2 Soli 12 13 14 15 92 *Tutti* *p*

93 *mp* *mf* *p*

p

Tchaikovsky — The Nutcracker, Op. 71

Vcl.

V.S.

97

Molto meno

98

L'apothéose.

99

100

End of Ballet.