

Gustav Mahler
Symphony No. 6 in A Minor

1

Violoncell.

Allegro energico, ma non troppo.

I.

Heftig, aber markig.

gehilt.

unis.

1

2

3

4

5

get.

unis.

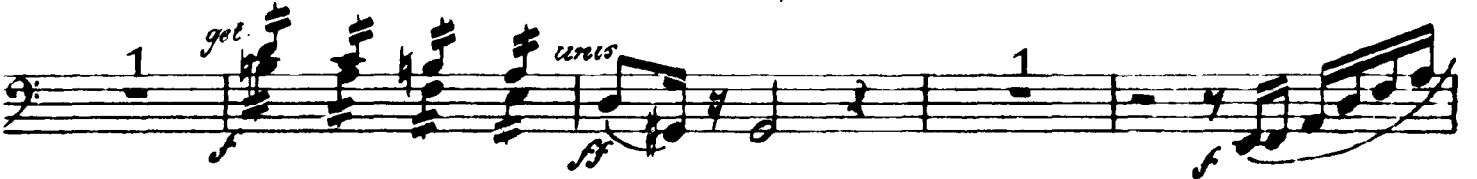

6

Violoncell.

a tempo
ff
dim.
molto rit.
p
morendo
morendo

Allmählich wieder zum
I. Tempo übergehen.

1 I. Tempo I.
pp
poco a poco cresc. molto

14 2. Tempo I.
pp
pp
ff

D-Saiten.
1
gel.
pp
p
ff
pp

15
ff
fp
f
f

gel.
f
1
ff

unis.
1
ff
ff

ff

4

Violoncell.

17

18

19

20

Violoncell.

32

f *ff* *sf* *sf*

ff

33

gel. *ff* *mf* *f* mit dem Bogen geschlagen.

pizz. *f* *p* *sempre ppp*

34

Nicht eilen!

arco *sostenuto.* *p* *pp* *p* *ffp*

35

Unmerklich drängend.

pizz. *arco* *ff* *ff* *sf* *ff* *sf* *atempo* *(ten)*

(ten) *ff* *sf* *sf* *Nachlassend.*

36

rit. *sf* *pp* *f* *rit...* *dina.*

atempo *molto rit.* *atempo, aber gemessener*

Violoncell.

8

Piu mosso subito.

37 *Quasi Tempo 1/2, ganz wenig belebt*

ff (wie wütend dreinfahren)

38 (*o Saiten*)

39

Nicht schleppend.

40

41

Violoncell.

II.

Andante moderato.
mit Dämpfer

pp

pp

geteilt
f

2 [46] p

ppp. arco *morendo* [47] 5

rit. *piu.* [48] *a tempo*
arco
immet mit Dämpfer ppp

[49] pp subito pp

[50] pp sempre

pp sempre

get. *morendo*
Dämpfer ab!
pp

Dämpfer ab!
pp *morendo*
pp

51 *Al. Xi.* *Nicht eilen!*
f

52
f *ff*

p *f*

53 *dim*
f *sempre f* *p*

pius.
f *p* *f* *p* *f* *p*

54 *mit Dämpfer!*
arco *f* *pp* *Poco rit.*

Etwas drängend.

60

Nicht schleppen!

*Immer mit bewegter Empfindung.
(aufzuatmend)*

61 *Nicht schleppen.*

Nicht schleppen.

62

Etwas drängend

unus.

*Allmählich wieder zurückhaltend
Zeit lassen*

molto rit.

Langsam rit.

Violoncell.

III. Scherzo.

Wichtig.

get *sf sf sf ff*

uno. **63** *ff*

4 **64** *pizz.* *arco* *ff sf*

sf f

65 6 *pizz.* **66** *ff dim*

arco *p p f sf*

67 *p mf*

68 *Nicht eilern!* *p mf f p f p ff*

Violoncell.

Non. *arco* *Nicht eilen!*

p *pp*

(*♩*) etc.

74 *Tempo natürlich drängend*

sf *Tempo wieder angehalten (all. moderato)*

pp *sf*

Nicht eilen!

pp *sf* *pp* *sf*

75 *Tempo natürlich drängend.* *Non.* *arco* **76**

f *p* *f* *p* *f* *pp* *sf*

rit. *Nieder wie zuvor.* *Nicht eilen!*

p *pp* *sf* *pp*

77

f *p* *f* *p* *ff* *sf* *ff*

natürlich drängend *arco* *forz. geleilt* **78** *Plötzlich wieder wie zuvor. (all. moderato)*

f *f* *pp*

Nicht eilen!

79

f *p*

*) Luftpaus.

Nicht schleppen.

1
p f ff sf p f

Etwas drängend.

f sempre f mf p

80 *Allmählich etwas mässiger.*

1 2 C. Bass *sfz sfz*

Molto ritenuto.

Noch etwas langsamer.

sfz mf dim. p ppp p

col legno

mf immer col legno

I. *p f dim p*
II. *p f dim p*
III. *p f dim p*

82 *Tempo I. subito.*

unis ff ff fff

ff

Violoncell.

83

84

riten.

Etwas zurückhaltend.

Langsamer.

85

mit Dämpfer.

natürlich fliessend.

Dämpfer ab *arco*
geteilt.

86

alls arco

87

unis.

pizz.

ritenuto

Violoncell

88 *Wie das erste mal Merktlich langsamer*

Nicht eilen!
(stets ♩ = ♩)

89 *Nicht eilen!*

90 *Drängend.*
1. u. 2. Hoboe

91

Nicht schleppen.

rit.

Wieder wie zu Anfang.

Nicht eilen!

92

Drängend

3 rit

Violoncell.

Wieder mehr zu Anfang

Nicht eilern!

1. Viol. *1. Hälfte* *pp*

Alle più. **93** *arco gett.* *all. più.* *f* *pp* *f*

piu. *geteilt arco* *p* *arco* *1*

Alle. arco. *Nicht schleppen!* *Paukern.* **94** *Fließend.* *arco* *ff* *ff* *ff*

mf *f* *mf* *4*

95 *Etwas zurückhaltend.* *Tag* *pp* *pp* *pp* *Mit Dämpfer!*

96 *Ancora meno mosso. (fast langsam)* *col legno* *morendo* *ppp* *Dämpfer ab!* *mf* *col legno* *mf*

Violoncell

1. Hälfte

3 arco pp

5 unio. (alle) f

97 *Tempo I subito.* fff

get

ff

trem.

sempre ff

ff

sempre ff

98 *pizz.* pp

cresc. ff fff

pp

cresc. ff fff

pp

cresc. ff fff

arco

f

p

f

p

f

2

2

Violoncell.

99 *riten.* *mit Dämpfer*

100 *Gehalten.*

101 *Viol Solo* *Nicht eilen!* *Clar*

pp *morendo* *Dämpfer ab!*

102 *1 Viol. mar.*

trass. *p*

103 *1 Viol.* *arco*

sf

104 *Nicht eilen!*

p *sf* *sf*

105 *ppp*

IV. Finale.

Allegro moderato.

I. *ppp.* *arco*
sf *Mit Dämpfer.* *p* *dim.* *ppp*

II. *ppp.* *arco*
sf *ff* *p* *dim* *ppp*

III. *ppp.* *arco*
sf *ff* *p* *dim* *ppp*

ppp morendo *ff*

ppp morendo *ff*

ppp morendo *ff*

104 *Etwas schleppend.* *frem*
(♩ = ♩) *Trübselig*

ff *f* *mf* *immer mit Dämpfer* *sf ppp*

sf

Allmählich etwas fließender.

ohne Dämpfer 4

Violoncell.

105 *arco*
mit Dämpfer mf *p*
Wieder schleppend *Teil mosso (aber nicht eilen)*
mf *p* *pp* *sf* *pp* *sf* *pp* *f*
rit. *Wieder schleppen* *Ru mosso*
p *ff* *p*

zurückhaltend. *106* *Schwer. Marcato* *107*
(ungefähr l'istesso tempo) *Nicht schleppen.*
get. sf *pp* *11* *4* *C Bass*
immer mit Dämpfer.
sf *pp*
Stärker, tiefer.

arco *108*
Ulmählich zum nächsten
Tempo steigern.
arco *p* *f* *Dämpfer ab!*
get. *din.* *pp* *ppia.* *p*

get. 1 *poco a poco cresc.*
poco a poco cresc.

Violoncell.

ff

fff

ff

pp

109 *Allegro moderato.*

rit.

f

dim.

pp

pp

rit.

p

cresc.

Noch ein wenig im Tempo steigern bis—

mf

cresc

f

cresc

110

Allegro energico

ff

ff

ff

111

ff

ff

1

1

Violoncell.

112 *sf sf sf ff*

113 *Pesante. f f f f*

114 *ff ff f*

115 *ff*

116 *ff ff*

unis. ff

Nicht schleppen.

Violoncell.

Gehalten.

126 *sempre ff* *ff* *ff*

ff *sempre*

127 *f* *f*

ff *ff*

ff

128 *ff*

fff rit

129 *a tempo. Wie eben vorher*
(immer Halbe)

fff

Violoncell.

ff

sf mf sf

sf mf sf sf

fff get. sf

fff ff p

cresc. f poco rit.

dim. p pp

p marcato cresc. sf sf

130

131

Im Tempo etwas beruhigend.

132

Schon langsamer

Noch etwas zurückhaltender.

Violoncell.

133

Etwas ruhtiger.

f
Bereits 4/4.

f *fp* *ff*

Alles mit roher Kraft.

sf *fff*

sf *fff*

fff

fff

I. *ff*

II *ff*

III. *ff*

IV. *ff*

1

1

1

1

Violoncell.

134 *Kräftig, aber etwas gemessener
(ganz unmerklich einhaltend)*

135 *Feurig! (Immer dasselbe Tempo!)*

136

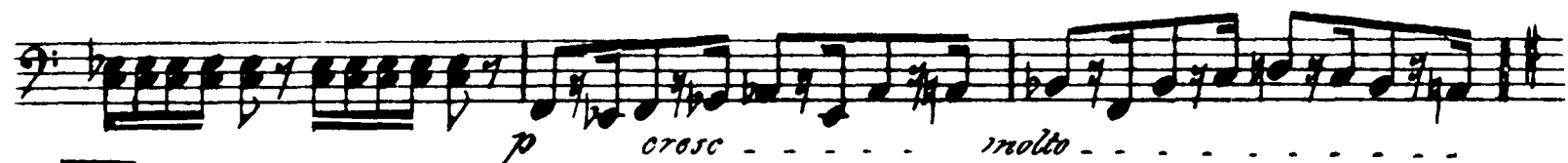
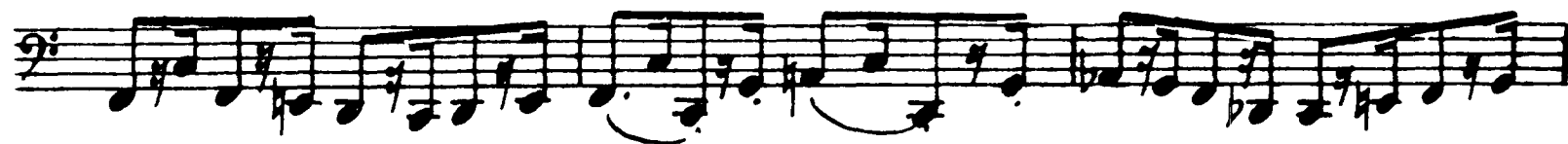

137

Etwas drängend

138

Noch etwas drängender

Allmählich sich beruhigend (immer 4/4)

139

arco
ff
Dämpfer ab!
pp
morendo

arco
ff
Dämpfer ab
pp
morendo

arco
ff
Dämpfer ab.
pp
morendo

unis.
ff
mf
p

144 *Altrous schleppend. (♩=♩)*
pizz. *von Griffbrett. Trem.*
arco *sfpp mit Dämpfer.*
sempre pp
morendo
1

145
pizz.
ppp *Griffbrett.*
ppp sempre
flussender.

I.
II.
III.
arco
ppp
arco
ppp
arco
ppp
146 *Altrousflussender. (aber immer 4/4)*
Dämpfer ab.
5
5

Violoncell.

pp

pp

pp

147 *Grazioso*
(immer noch 4/4)

a 4.

a 4.
get.

p

pp

pp

pp

Solo.

arco

pp

I. Hälfte
arco

148 *Straffer im Tempo.*
(allmählich in Halbe übergehen)

pp

Alle geteilt.

II. Hälfte
arco

mf

mf

2. Seite

p

Violoncell.

149 *Pesante.*
(aber Halbe)

univ.
p *cresc.* *p* *cresc.* *ff* *pp*

Halbe.

Nicht schleppen.
al tempo

trasse

150 *Vorwärts.*

arco
ff

Piu mosso.

150½

ff sempre

Unmerklich noch etwas drängender.

151

sempre ff

