

George Friederich Handel Israel in Egypt

Violoncello - Basso

« Der Auszug »

Erster Teil

Recitativo

+ Vc+B.
mf

Mr. 1. Coro

Largo Org.

p

(Org.) 10 mf senza Basso.

Org. 20

(Org.) 1 Vc. + Fg. + Basso.

30 U.S.

Violoncello - Basso -

40 *orig.* $\downarrow \downarrow \downarrow \downarrow \downarrow$

50 *ff*

60 *f*

70

80 *ff*

Recitativo

Vc. + B.

p *pp* 2

No. 2. Coro

Largo assai *orig.* $\downarrow \downarrow \downarrow \downarrow \downarrow$

10 *Vc. + B. + Bg.* *mf*

Violoncello-Basso -

Nr 3. Aria

Andante.
Vc. + B.

Violoncello - Basso -

60

70

80

Adagio

a tempo

90

+ B.

Mr. 4 Coro

Andante Larghetto

Uc + B. + Eg.

Org.

f

mf

mp

f

mf

10

20

30

40

f

ff

+ B.

Violoncello - Basso -

Nr. 5 Coro

Allegro. *Vc+B.+Fig.*

1 3 5

10 2 *p* -B. 7 *mf* +B.

20 *f* *ff*

30

40

50

60

70

U.S.

Violoncello - Basso -

80

90

Nr. 6. Coro

Largo. *Uc.+B.+Fg.*

pp

10

20

30

Nr. 7. Coro

Tempo giusto, e staccato
Uc.+B.+Fg.

f

10

20

Violoncello - Basso-

No. 8. Coro

Violoncello - Basso -

Org

60 $\overline{\text{Vc.}}$ *mf*

70

$\overline{\text{mf + B. + Fg.}}$ $\overline{\text{Vc. + Fg.}}$ 80 *senza B.*

90 100 $\overline{\text{+B.}}$

110 *f*

120 1 2 3 4 5 6 7 8 9 10

130 *p* $\overline{\text{Vc. + Fg.}}$ *mf*

140 $\overline{\text{+B.}}$ *mf* *f* *ff*

150

160 *mf*

Violoncello - Basso -

Nr. 9. Coro

Tempo giusto

11 Sopr. + Alt. [Vc. + B. + Fg.]

10

11

20

30

40

50

60

70

Nr. 10. Coro

Grave e staccato

Vc. + B. + Fg.

ff

2

2

U.S.

Violoncello - Basso -

Tempo giusto

10

f *p*

senza B.
Vc., Fg.

20

mf + b.

30

40

Tempo giusto
Fg.
Vc.B.

simile

50

simile

60

simile

Violoncello - Basso-

3 3 7 7 simile 20

Nr 11 Coro

Grave Vc. + B. + Fg.

ff

10

Larghetto

1

20

senza B. e Fg. + B. + Fg.

30

senza B. e Fg. + B. + Fg.

40

f

fp

senza B. e Fg. + B. + Fg.

50

60

70

senza B. e Fg. + B. + Fg.

80

pp

U.S. mm

Violoncello - Basso-

Zweiter Teil

« DER GESANG MOSES »

Nr. 12 Introitus Coro

Tempo giusto

Uc. + B. + Fg.

f

10

20

Tempo giusto

f

30

40

50

Violoncello - Basso-

60

Vc., Fg.
senza B.

70

ff

mf

80.

ff

90

Nr. 13. Duetto

Larghetto
Vc. + Fg.

mf

10

senza Fg.

20

senza Fg.

p

+ Fg.

Violoncello - Basso -

30 *senza Fg.*

f *p* *mf* *+ Fg.*

senza Fg.

+ Fg. *f* *senza Fg.*

50 *+ Fg.*

Nr. 14. Coro

Grave
Vc. + B. + Fg.

f

10 *And.* 30 *Vc. + B. + Fg.*

f

40

50 *Vc.*

senza Fg., B. *p* *+ Fg., B.*

Violoncello - Basso -

60 Cemb. *Vc. + Fg.*
senza B.
+ B. *senza B. e Fg.* *mf + B. + Fg.* *senza B. e*
80 *+ B. + Fg.* *senza B. e Fg.* *+ B. + Fg.*
90 *Vc.* *senza B. e Fg.*
100
ff

Nr. 15 Duetto

Andante allegro
Vc. + B. + Fg.

f
10
20 *mf*
30 *p*
40
f *U.S.*

Violoncello-Basso -

mp
senza B. mf

50 mp

60 f

70 p senza B. f +B.

80 p senza B.

90 f +B. mf -B.

100

110 p f+B. senza B. +B.

120

130 f

140 p senza B.

Violoncello-Basso-

145 *f* +B.

150 *ff*

160 *p*

170

180

190 *pp* *allargando*

200 *a tempo* *p*

210 *pp* *allargando*

220

230 *f* *mf*

240 *US*

Violoncello - Basso-

250

Nr. 16. Coro

Largo
Vc. + B. + Fg.
p

Nr. 17. Coro

Andante
Vc. + B. + Fg.
f

Violoncello - Basso -

Adagio

Nr. 18. Coro

Violoncello - Basso -

Nr. 19. Aria

Andante

Vc. + B.

Violoncello - Basso -

20 *p*
senza B.

30

40 *f*
f + B.

50 *p*
senza B.

60

70 *f*
f + B. *p*
senza B.

80 *pp*

90 *f*
f + B. *p*
senza B.

100 *mf*
f + B.

110

U.S.

Violoncello - Basso -

Nr. 20. Aria

Andante larghetto
Vc. + Fg. *mf*

Basso. *mf*

Vc. + B. + Fg. *p*
senza Basso.

10

20

30

Violoncello - Basso

Nr. 21. Coro

Grave
Vc. + B. + Fg.
f

10

Allegro
mf

20

40

50

12

Nr. 22. Duetto

Larghetto
Vc. + B. + Fg.
mf

5

senza Basso.

+ B.

10

Vc.

senza Fg. e B.

20

+ B.

senza B. e Fg.

30

Vc.

+ Basso.

U. S.

Violoncello - Basso

Measure 37: *[Vc. + B]*

Measure 40: *senza B. e Fg.*

Measure 45: *[Vc.]* *senza B e Fg.* *[+ Basso.]*

Measure 50: *senza B.* *[+ B.]* *[Vc. + B. + Fg.]*

Measure 60: *[Vc.]* *senza B. e Fg.*

Measure 70: *[Vc.]*

Measure 80: *[+ B.]* *mf*

Measure 90: *[Vc.]* *p*

Measure 100: *[+ B.]* *f* *senza B.*

Measure 110: *[+ B.]*

Violoncello - Basso-

Nr. 23. Coro

Largo, e staccato
Vc., Fg.

mf
senza B.

f *p* *senza B.*

f *senza B.*

ff *p*

mf *f* *p*
senza B.

f *senza B.*

f

p

p

f

p

U.S.

Violoncello - Basso -

60

ff

1 2 3 4 5/

mf

f

mf

80

1 2 3 4 5/

f

mf

f

ff

100

Nr. 24. Aria

Largo, e mezzo piano

Vc. + B.

p

mf

10

p

senza Basso

20

30

40

50

f

+ Basso:

Violoncello - Basso -

60 *p*
senza Basso.

70 *p*
senza Basso.

77 *mp*
+ Basso.

80 *p*
senza B.

90 *allargando* *a tempo*
f + Basso.

100

110

Nr. 25. Coro

Tempo giusto
Vc. + B. + Fg.

10

U.S.

Violoncello - Basso-

Recitativo

Vc. + B.

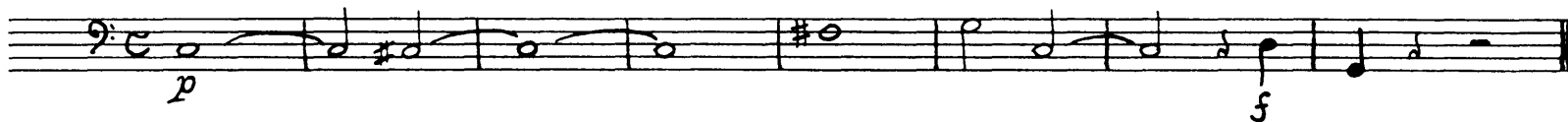

Coro Nr. 25 Da capo

Recitativo

Vc. + B.

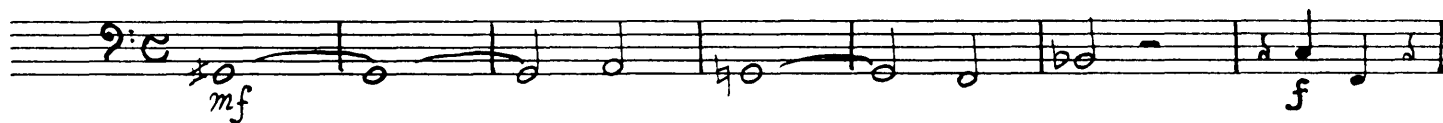

Nr. 26. Coro

Tempo giusto Vc. + B. + Fg.

Violoncello - Basso-

Fine.