The Orchestra Musician's
CD-ROM LIBRARY™

Antonín Dvorák

Violin Concerto, Op. 53

Violoncell und Contrabass.

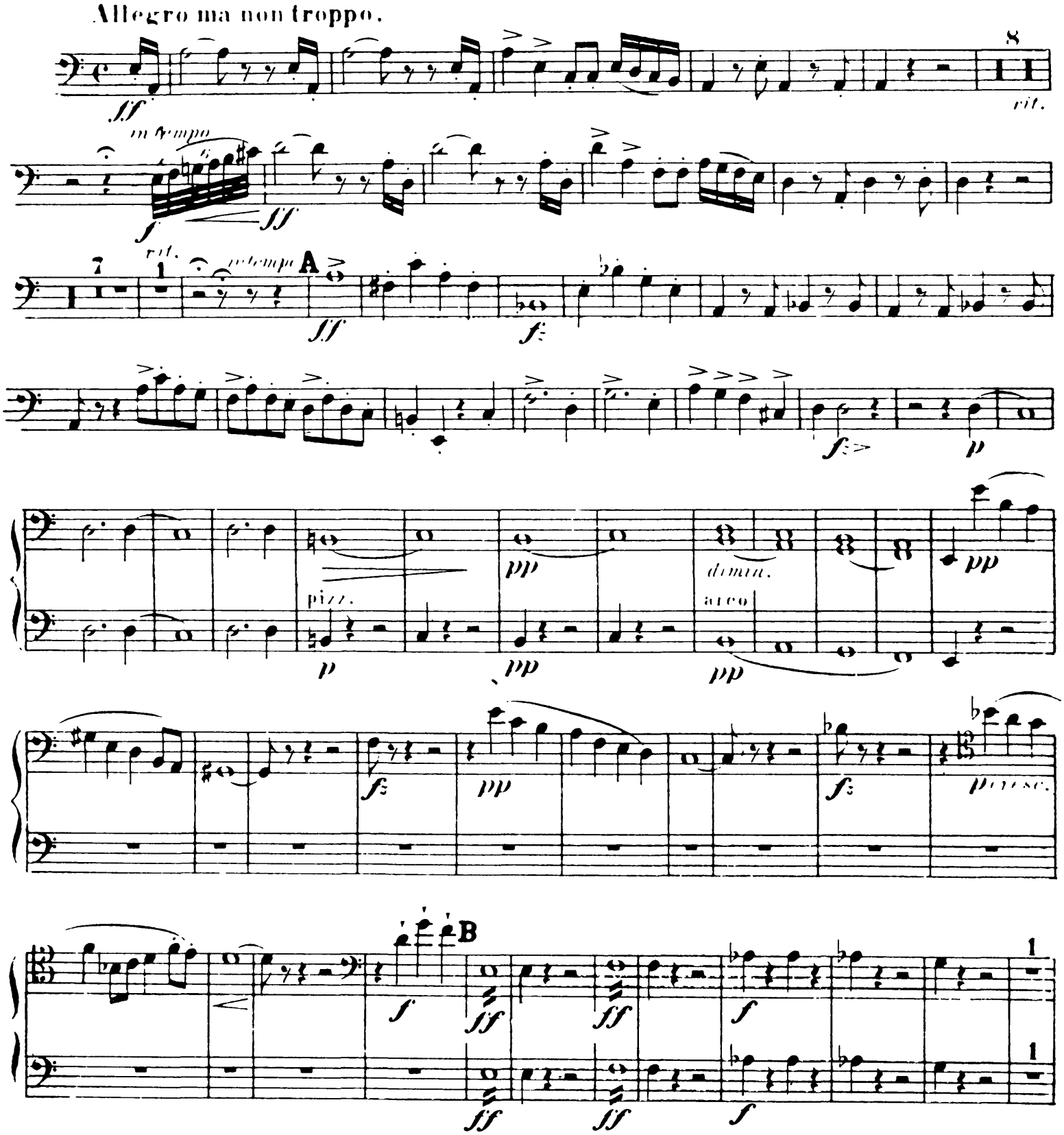

The Orchestra Musician's
CD-ROM LIBRARY™

Violoncell und Contrabass.

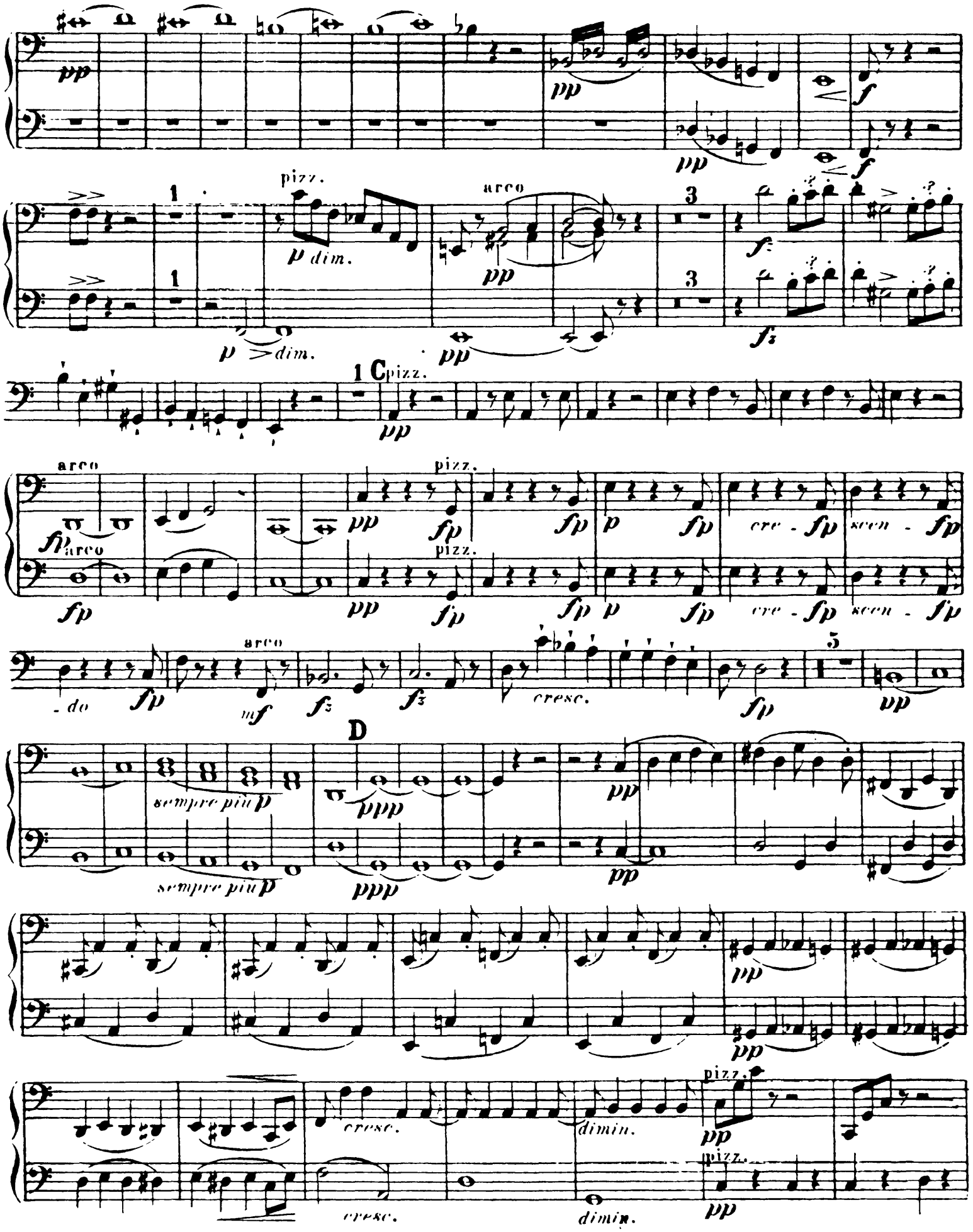

Violoncell und Contrabass.

E arco

cresc.

cresc.

pp

arco

pp

pp

pp

pizz.

pizz.

pizz.

2

2

p

1

F arco

mf

arco

mf

pp sempre

pp sempre

ppp

ppp

fp

f

f

1

G

f

ff

ff

fz

fz

fz

fz

f

f

mf

f

1 H

f

f

f

ff

Poco meno mosso. Quasi moderato.

ritard

4

6

pp

pp

1

2

3/8

Vcell. Solo

attacca

The Orchestra Musician's
CD-ROM LIBRARY™

Violoncell und Contrabass.

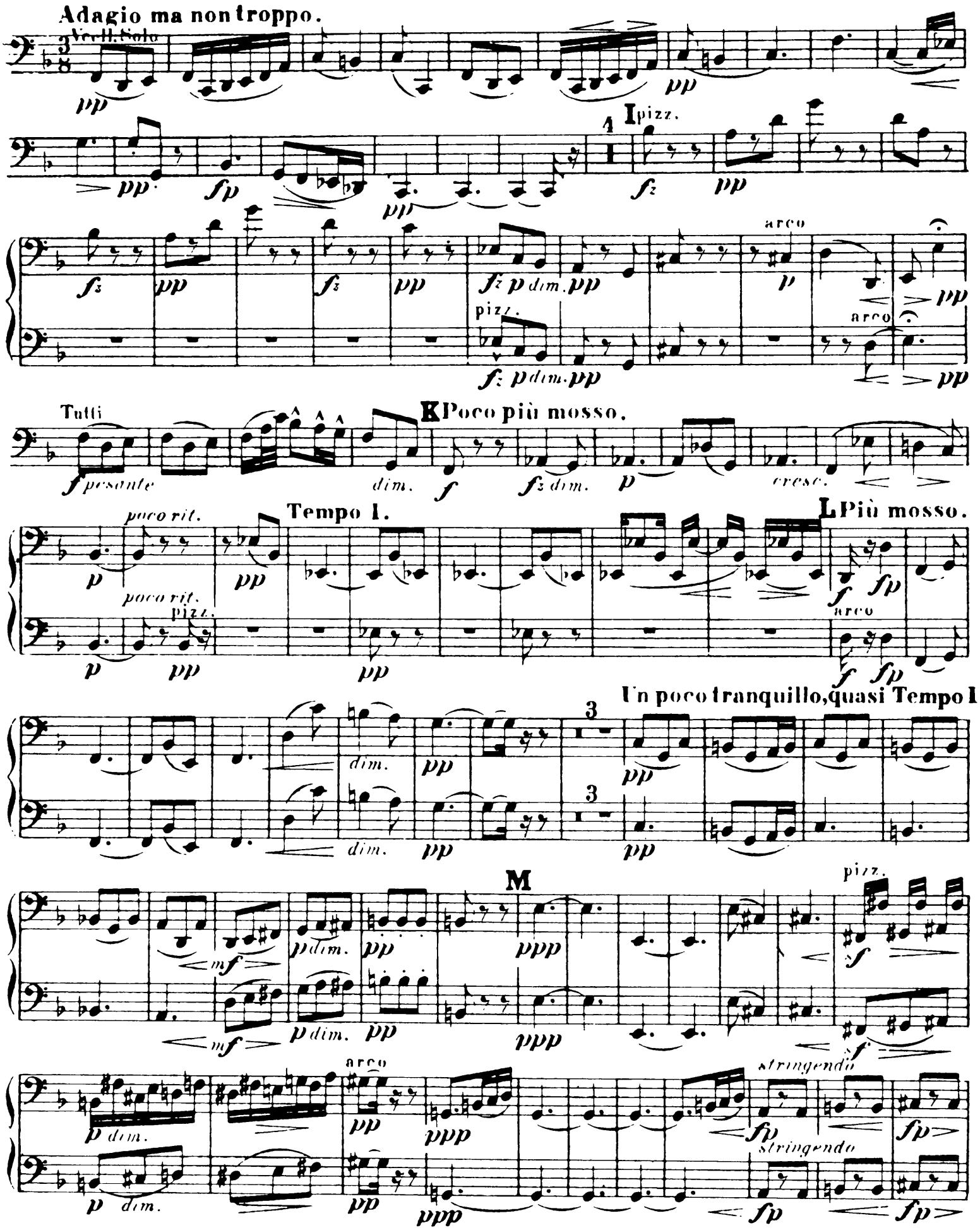

Violoncell und Contrabass.

pizz. in tempo pp in tempo pp

2 arco p poco rit. dim. pp

2 p poco rit. dim. pp

N in tempo ff pesante in tempo ff pesante

poco stringendo poco stringendo

1 rit. 1 rit. in tempo pp in tempo

fp pp fp pp

p ppp p ppp

pizz. pp pp

arco p

pizz. p

pp

pp

O p molto cresc. f pesante

arco p molto cresc. f pesante

6 6 6 f

p pp

dim.

5 5

The Orchestra Musician's
CD-ROM LIBRARY™

Violoncell und Contrabass.

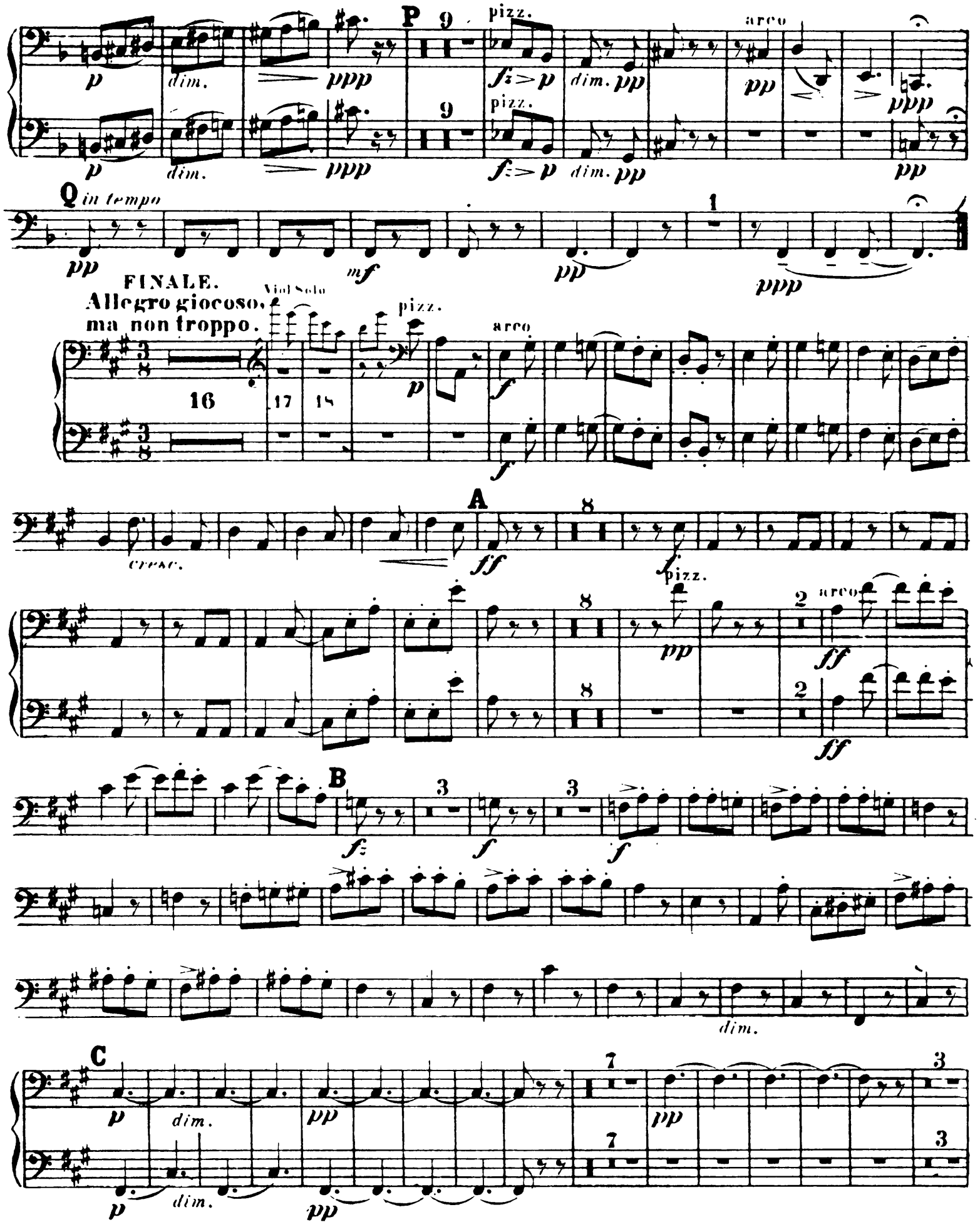

Violoncell und Contrabass.

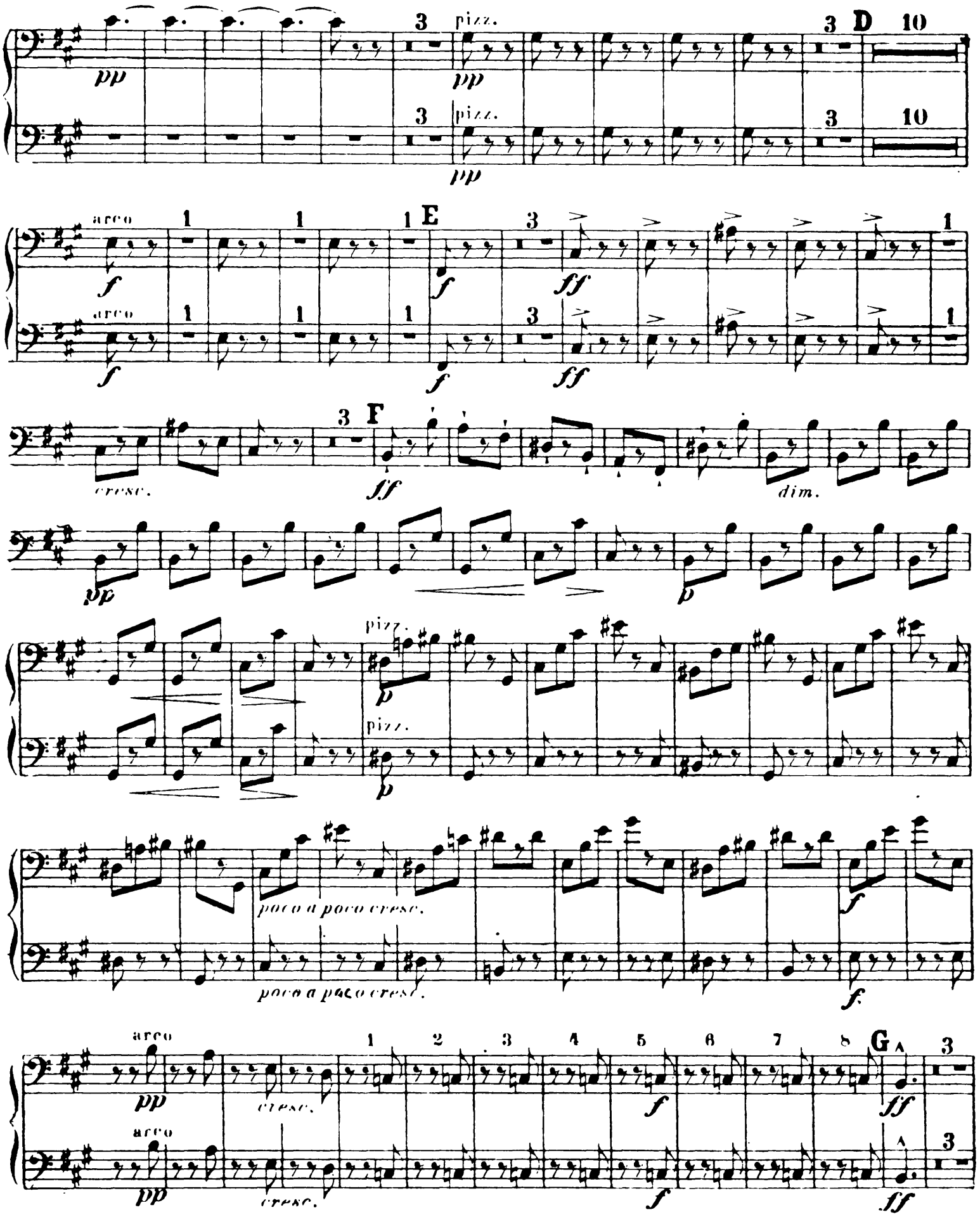

The Orchestra Musician's
CD-ROM LIBRARY™

Violoncell und Contrabass.

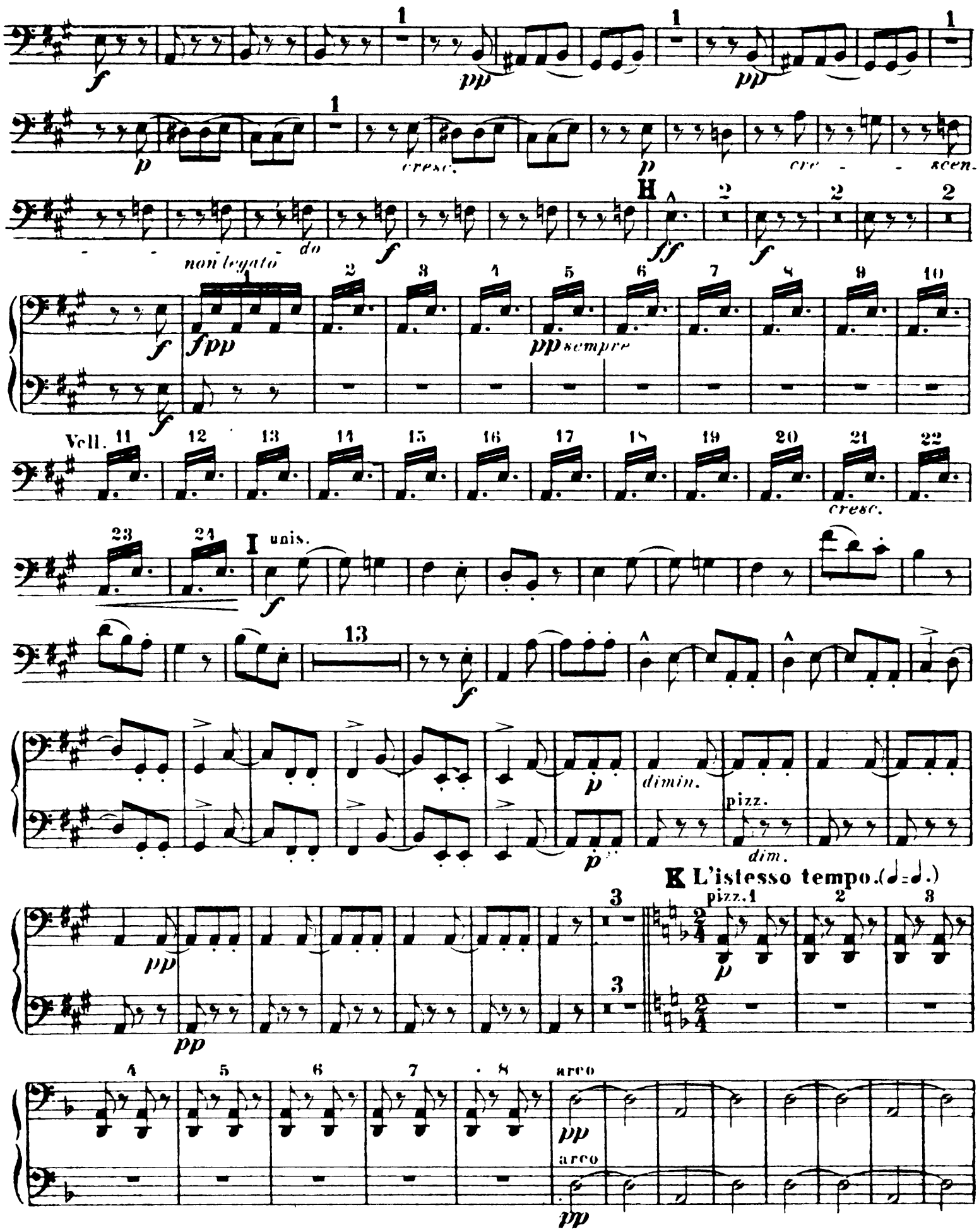

Violoncell und Contrabass.

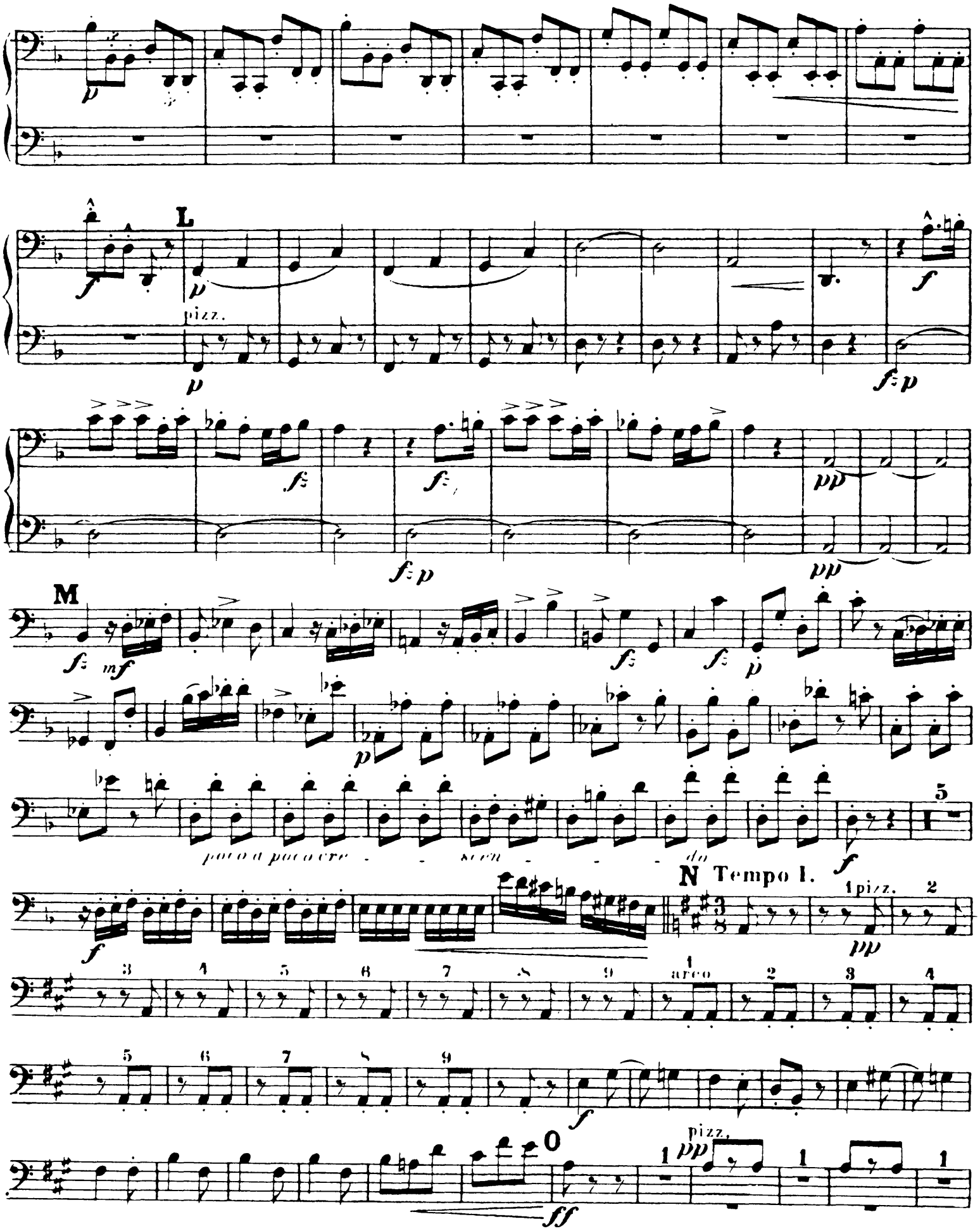

The Orchestra Musician's
CD-ROM LIBRARY™

Violoncell und Contrabass.

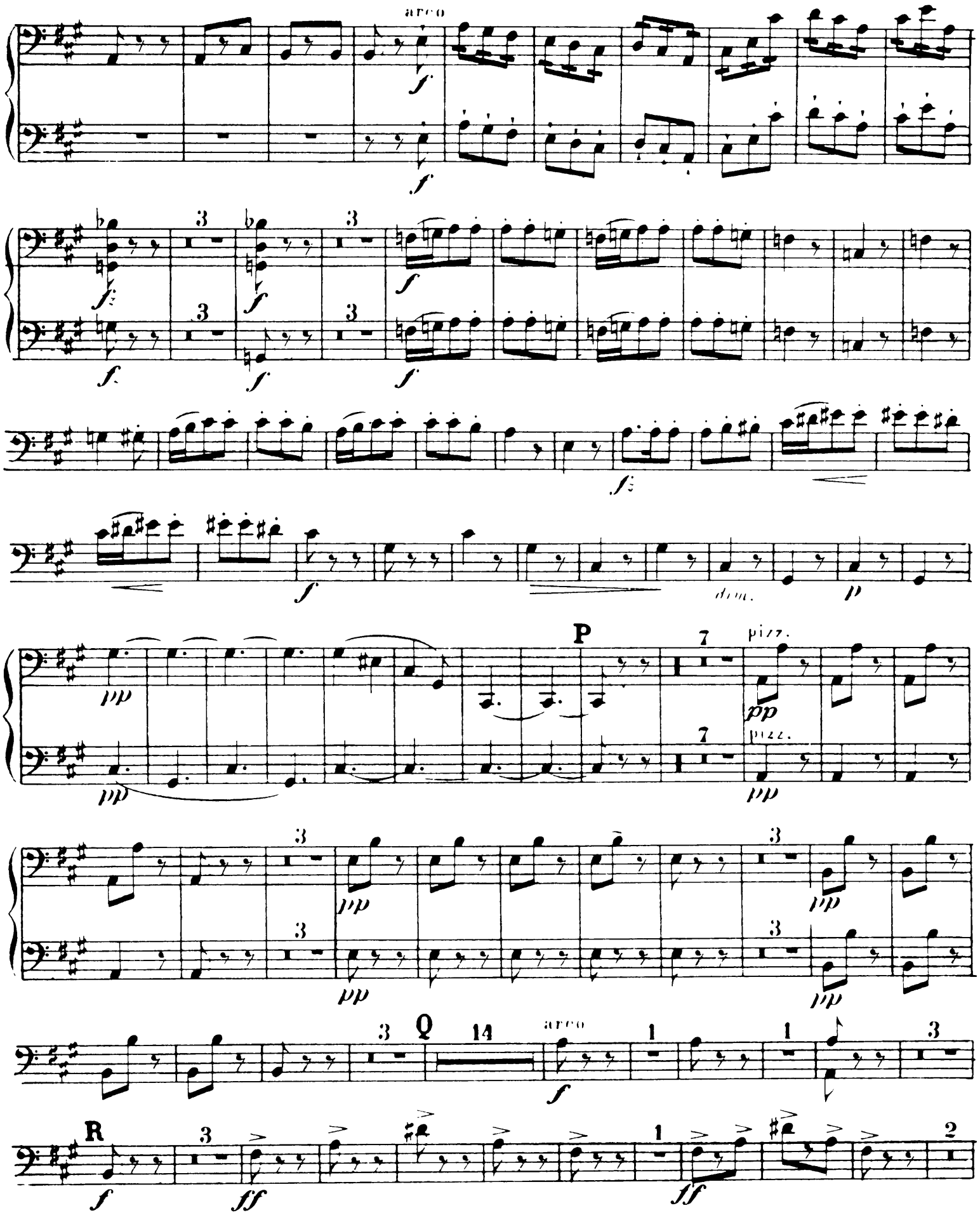

Violoncell und Contrabass.

S

ff *ff*

dim. *dim.*

p *p*

pp *pp*

pizz. pizz.

p *p*

cre - - - scen - - do *f*

cre - - - scen - - do *f*

T arco

p *cre - - - scen - - - do* *f* *p poco a*

arco

p *cre - - - scen - - do* *f* *p poco a*

poco cre - - - scen - - do *f*

2 2 2 6

f *f* *f* *f*

The Orchestra Musician's
CD-ROM LIBRARY™
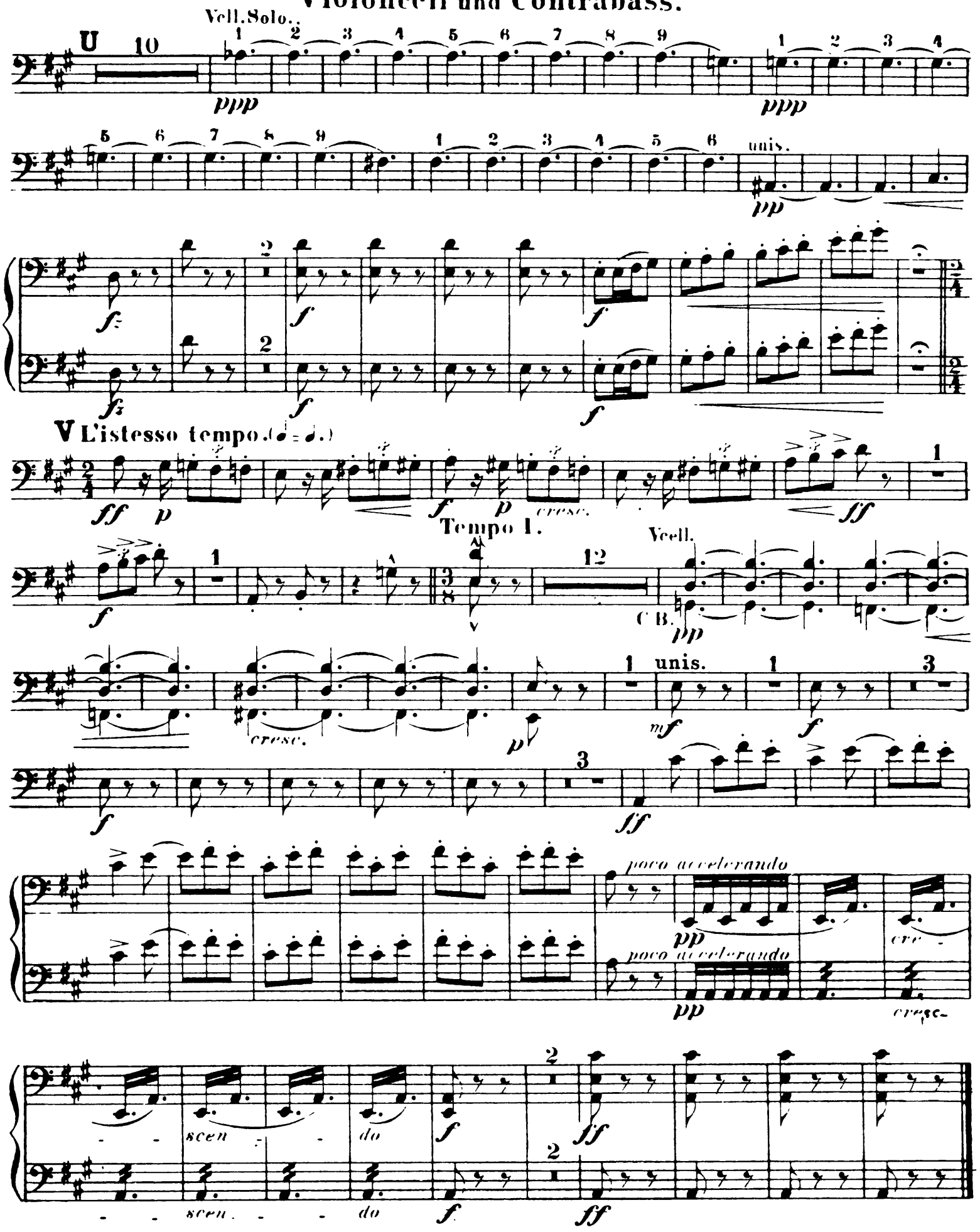
Violoncell und Contrabass.