

Anton Bruckner

Symphony No. 5 in B^b Major

Violoncell

1. SATZ

Introduction
Adagio
pizz.

10

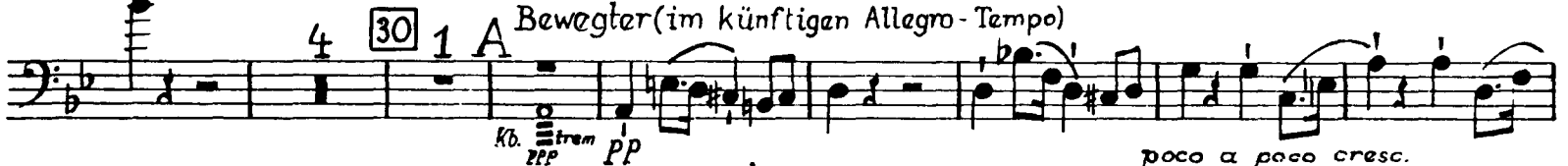
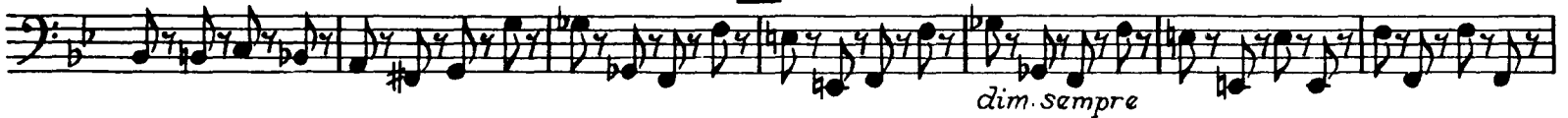

Violoncell

Staff 1: *pp dim.*, *ppp*, *p*. Includes a triplet of 100 and a *C pizz.* instruction.

Staff 2: *pp*, *p*, *cresc.*, *ppp*.

Staff 4: *ritard.*, *ppp*, *p*, *cresc.*, *pp*. Includes *Tempo I* marking.

Staff 11: *mf cresc. sempre*, *ff marcato*.

180 *ff sempre ff* *(marcato)* *p*

190 *gestrichen, kurz* *gestrichen* *gestrichen* *cresc. sempre* *f*

ppp *pp* *gestrichen* *gestrichen* *gestrichen* *gestrichen* *p poco a poco cresc.*

gestrichen *gestrichen* *gestrichen* *mf sempre cresc.* *ff sempre ff*

200

1 210 3 *p cresc. sempre* *ppp*

220 I 230 *ppp* *Tempo v. d. Introduction* *Adagio*

240 *arco stacc.* *Allegro* *Adagio* *pp* *pizz.* *Allegro*

250 7 *ff marc.* *stacc.* *ff marc.* *5 K* *ff*

270 5 280 3 *gezogen* *ff* *gezogen*

Bruckner — Symphony No. 5 in Bb Major

Orchestra Musician's
CD-ROM LIBRARY

4

Violoncell

ff marc. stacc. sempre *ff* *gezogen*

290 *ff sempre* *ff*

300 *pp* *ff stacc. sempre*

310 *ff* *ff*

pp

N *fff* *pp sempre* 320

330 *fff* *pizz.* *PPP* *P*

340 *dim.* *PPP* *PPP* *pp*

350 *pp n. 1* *arco* *PP* *poco a poco cresc.*

f cresc. sempre **360** *ff*

ff *gezogen* *mf*

gezogen **370** *pp* *ff* **3**

380 **1** *P* *pizz.*
p cresc. *pp* *P cresc.* *ppp*

ritardando *Q* *Tempo I* **390**
p cresc. *pp*

p cresc. sempre *f* *pp*

ritenuto **400** *a Tempo* **5**

R I **410** *arco* *pp* *cresc.* *ppp* *f* *cresc. f*

pizz. pp *f* **420** **1** *pizz.* **1**

PP *PPP* *P* *S arco*

430 *cresc.* *ff* *P*

Bruckner — Symphony No. 5 in Bb Major

Orchestra Musician's
CD-ROM LIBRARY

Violoncell

kurz gestrichen *gestrichen* *gestrichen* 440

poco a poco cresc. *cresc.*

ff

450 *pizz.* *pp* *U pizz.* *pl*

460

poco a poco cresc.

V arco *mf cresc. sempre* *f cresc.* *ff*

470 *W 4 X sempre ff stacc.* *ff marc.*

480 *1* *gezogen* *Y 2* *p poco a poco cresc.*

490 *Z* *mf cresc.* *fff*

500 *1* *2* *3* *4* *5* *6*

510 *7* *8* *9* *10*

Bruckner — Symphony No. 5 in Bb Major

Orchestra Musician's
CD-ROM LIBRARY

Violoncell

Lang gestrichen

p Lang gezogen

ff

ff

immer lang gestrichen

ff

90

P cresc. sempre

ff

ff

ff

Lang gestrichen

f

100

3

Lang gezogen

2

pp

F pizz.

p

cresc.

cresc.

110

p dim.

5

120

1

(arco)

mf cresc.

f

cresc.

gezogen

dim

1

p

2

130

gezogen

mf

gezogen

G

p

ff

140

10

(dim.)

150 9 FL. 1 H Beinahe Melodie im gleichen Rhythmus wie im

pp

Allabreve-Takte, jedoch langsamer

p poco a poco cresc. ff dim.

p p ff

180

ppp

pp poco a poco cresc.

ff ff (sempre)

dim. pp

ff dim

M 200 2 pizz. pp

p pp

210

ppp

3. SATZ. SCHERZO

Molto vivace (Schnell)

pp *p*

10 *cresc.* *ff*

20 *pp* *cresc.* **Bedeutend langsamer**

30 *ff* *diminuendo* *ff*

40 *dim.* *pp* *poco a poco accel. et cresc.* **A** *poco a poco cresc.* **Allmählich wieder ins schnelle Tempo**

50 *sempre accelerando* *sempre cresc.* *f* *cresc.*

60 *ff* *p* *diminuendo* **70**

ff *p* *diminuendo* **B** **80** *pp* *poco a poco cresc.*

90 *f* *cresc.*

ff **C** *3* **100** *pp*

cresc. *dim.* 110 D 5

ppp *dim.* *ppp* 120

sempre ppp 130 1 E 7 140 10

150 6 *Trp.* *(ff)* *(arco)* *ff* 160

F 170 1 *pp*

3 180 3 *ritardando* 2

Bedeutend langsamer
pizz. 190 *p* *poco a poco cresc.*

200 *p* *diminuendo* *arco* G 5 210 8

Ob.1 220 *p* *poco a poco cresc.* *mf* *sempre cresc.*

230 *f* *(cresc.)* *ff* J

240 *ritardando* *ppp* 1

Violoncell

K Schnell Tempo I

250

Eleventh staff of music, measures 350-359. Dynamics: *PPP*. Measure 350 is boxed.

Twelfth staff of music, measures 360-369. Dynamics: *dim.*, *ff*. Measure 360 is boxed.

Trio im gleichen Tempo

FINALE

Adagio
pizz.

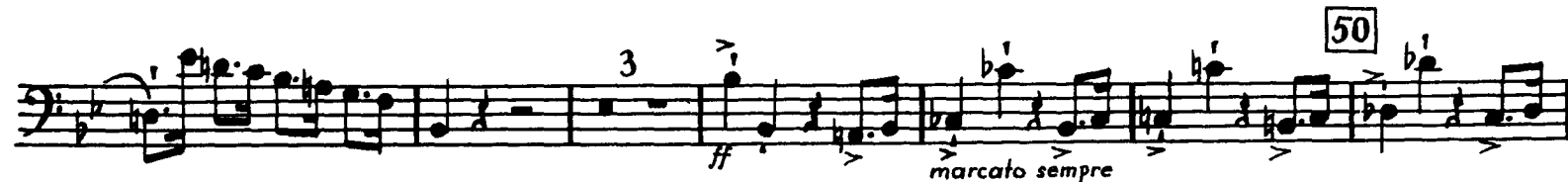
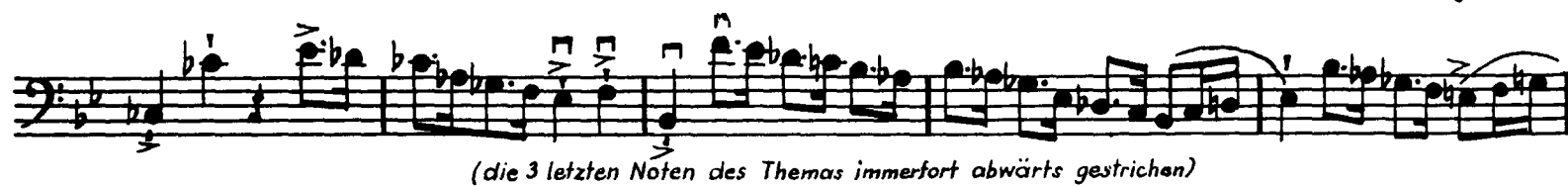
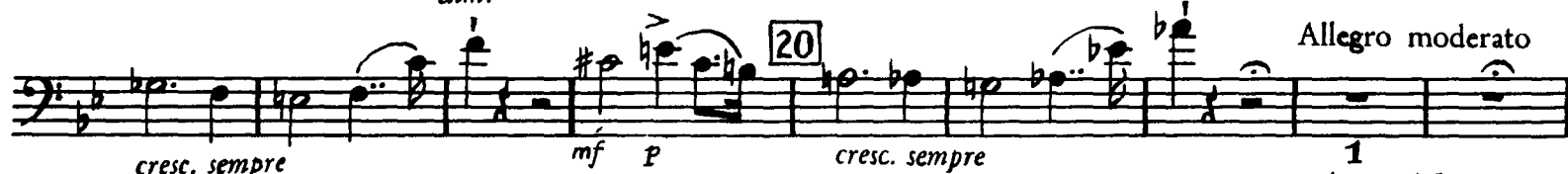
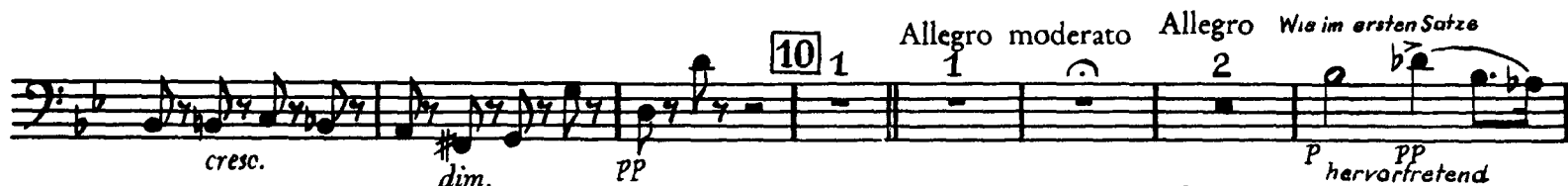
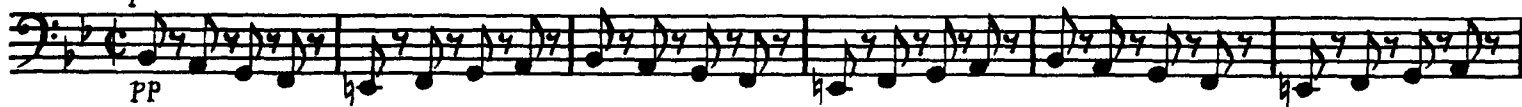

B *deutlich hervortretend pizz.* 70

p poco a poco cresc. P poco a poco cresc.

PP cresc. mf

PP dim. PP deutlich hervortretend

C *Etwas mehr langsam* 80

poco a poco cresc. arco

1 mf hervortretend p mf immer hervortretend p cresc.

D *pizz.* 90

immer hervortretend mf cresc. mf f mf cresc. f

E *arco* 100

ff sempre f

F 110

p pizz. arco mf p pizz. dim. 3

Violoncell

120 *arco* *(f)* *cresc.* *dim.* *PP* *PP*

130 *dim.* *PPP* *PP* *rubata* *markiert gestrichen*

F *ff* *markiert gestrichen* *marcato*

140 *ff* *markiert gestrichen* *sempre ff*

150 *P dim.*

160 *P dim.*

170 *PPP* *PPP* *2 H 5* *180 Tba.* *ff*

190 *pizz.* *2* *PPP*

200 *divisi* *arco* *PPP* *sempre PPP* *pizz.*

210 *1* *I 4* *pizz.* *3* *220* *PP* *PPP* *K 7* *230* *v1* *f*

240 *cresc.* *f* *cresc.* *cresc.*

diminuendo *p* *pp* **250**

ppp *cresc.* *cresc. sempre* **260**

f *cresc. sempre* *f* **270**

Vi = (bis Q) *dim* *p* *poco a poco cresc.* *tr* **280**

ff *(sempre) ff* **290**

cresc. *ff* **300**

pp *pp sempre* **310**

sempre (pp) *dim.* *pp* *(dim.)* *ppp* *sempre ppp* **320**

sempre cresc. *mf*

Die letzten 3 Noten des Hauptthemas immerfort kurz abwärts

Violoncell

ff *dim.* P PP PP

ff *cresc.* fff

dim. pp *sempre pp*

dim. ff P PP

PP PP PPP *sempre PPP*

P poco a poco cresc.

mf *cresc.* f *cresc.* ff *cresc.*

$\Phi = de$

fff

fff *sempre*

molto ritenuto

p *dim.* PP *dim.* PPP

Measures 330, 340, 350, 360, 370, 380, 390 are marked in boxes.

a Tempo
pizz. **R** 400

p (*deutlich hervortretend*) *cresc.* *p* *cresc.*

pp *cresc.* 410

deutlich hervortretend immerfort dim. *pp* *Etwas langsamer* *poco a poco cresc.*

cresc. *mf hervortretend* **S** *arco*

420

p *mf* *p cresc.* *mf* *mf*

f hervortretend *mf crescendo* *f* *pp* *deutlich* *cresc.* *dim.*

p cresc. *dim.* *ppp* 430 *f cresc.*

pizz *pp* *deutlich* *cresc.* *sempre cresc.*

ff *sempre ff*

440 *dim.* *mf* **U** *arco*

crescendo *diminuendo* 450 *pp* **2**

Bruckner — Symphony No. 5 in Bb Major

Orchestra Musician's
CD-ROM LIBRARY

20

Violoncell

pp
V
460
p poco a poco cresc.
f cresc.

ff
470
sempre ff
480
sempre ff
1

490
p
pp
ppp
pp
W

500
poco a poco cresc.
510
mf (cresc.)
ff
pp
pp sempre
3
520

X
ff
sempre ff
ff

530
pp
Y 3
harvortretend
1 540 8

