

Ludwig van Beethoven
Missa Solemnis, Op. 123

Violoncello

Kyrie

Assai sostenuto. Mit Andacht

11 *f* *p* *cresc.* *p* *f* **A**

23 *p* *ff* *p* *ff* *p* **B**

37 *cresc.* *f* *p* *f* *p* **C**

50 *cresc.* *f* *pp* **D**

61 *cresc.* *f* *p* *cresc.* *f* *p* *pp* **D**
Andante assai ben marcato

75 *pp cresc.* *f* *sf* *sf* *sf* *sf*

88 *pizz.* *p* *cresc.* *p*

97 *cresc.*

104 **E** *p* *cresc.* *f* *più f* *ff* *sf* *sf* *sf* *sf* *arco*

111 *f* *p* *pizz.* *f* *cresc.* **F**

119 *decresc.* *p* *pp* **G**

Violoncello

Tempo I
arco

128 *f* *p* *cresc.*

139 *f* *p* *ff* *p*

152 *p cresc.* *f* *p* *f*

162 *p* *sempre p* *cresc.*

171 *f* *f*

181 *f* *f* *dim.* *p*

191 *cresc.* *f* *pp* *cresc.* *f* *p*

202 *p* *dim.* *sempre dim.*

214 *pp dim.* *più pp* *pp* *cresc.* *f* *dim.* *p* *pizz.*

Gloria

Allegro vivace

1 *ff*

7

13

19 *A*

25

31

37

43 **B** pizz. arco

54 **3** p

67 **C** cresc. f

74 pp

81 **D** ff

90

97 **E** pp ff

106

113 ff

119 p 2

Violoncello

130 **Meno Allegro**

142 *pizz.*

153 **F**

165 *arco*
cresc.

174 **G** **Tempo I**

180 *fff*

187 **1**

194 *dim.* **H 3** **2** **2**

207 *ff* **I**

214 *f*

221 *dim.*

230 **Larghetto** **8** *p* *cresc.*

245 **K** *cresc.* **2** *p* *cresc. sf* *p* *cresc.* **L** *cresc. f*

255 *ff* *p*

260 *pp*

266 *f* *f* *M* *f*

272 *f* *pp* *cresc.*

280 *f* *p* *ff* *f* *p* *cresc.*

289 *f* *ff* *p* *cresc.* *dim.* *p* *cresc.*

300 *poco a poco* *f* *2* *pizz.*

310 **O** *Allegro maestoso* *arco* *ff* *p*

320 *ff*

328 *f* *f* *f* *ff*

336 *f* *f* *f* *f* *ff*

346 *f* *f* *f* *f* *ff*

353 *p* *ff*

Violoncello

P Allegro, ma non troppo e ben marcato

360

367

375 **Q**

381

389

397 **R**

404

410

417

422 **S** 7 *p*

436 **T** 1 *f*

444

452

459 **U** Poco più Allegro

ff 3 *p* staccato 12 pizz.

482 arco V cresc. ff

491

496

502 p W f p f

509 p f sempre più f ff

515

522 X Presto non legato

530 ff

540 ff

549

556

563

Violoncello

Allegro ma non troppo

Credo

105 *cresc.* *ff*

114 *f sf sf sf sf sf sf sf sf sf*

124 **E Adagio** *p dim.* *pp* *pp* *zwei Violoncelli*

136 *cresc.* **F Andante Tutti** *ff* *f*

147 *p*

154 *cresc.* **G Adagio espressivo** *f f f sf sf f > p sf sf f*

160 *p sf sf f > p cresc.* *dim.* *pp* *f*

165 *f sf > p cresc.* *f > p cresc.* **I**

174 *f > p dim.* *pp*

181 *poco cresc.* *p dim.* *pp più dim.* *ppp* *f* **K Allegro** 4

194 **L Allegro molto** *f* *sempre più f* *ff*

204 **M**

214 *f* **1 N2**

Violoncello

Benedictus

Andante molto cantabile e non troppo mosso

111 **8** pizz. *p*

126 *cresc.* *cresc.* arco

132 pizz. **F** *p* *cresc.* *p*

138 *cresc.* *p*

144 arco *cresc.* *mf*

149 pizz. arco pizz. *p* *cresc.* *mf*

154 **G** arco *f* *f* *f* *f* pizz. *p*

161 *cresc.*

167 arco *f* *f* *f*

172 **H** pizz. *p*

Violoncello

Agnus Dei

Adagio

1

A

B

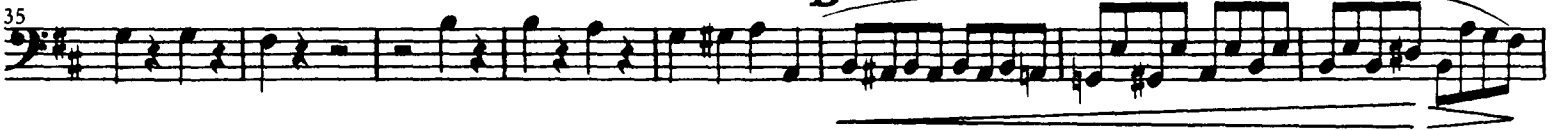

C

80 **D**
cresc. *cresc.*

90 *dimin.* *pp* **E** *Allegretto vivace* *pizz.* 3 *p*

101 *cresc.* *f* *arco* *pp*

110 *cresc. poco a poco* **F**

117 *sf*

123 3 **G** *p* *f* *pp* 2 *pp*

137 **H** *ff* *f* *f* *f* *p*

145 *pizz.* 1 **I** *arco* *f* *f* *f* *p* 1

154 *f* *sf* *f* *f* *non legato* *f* *f* *f* *f*

161 **K** *Allegro assai* *f* *ppiu dimin.* *pp* 2 3

Violoncello

174 *Alto Solo* **Recit.** *a tempo* **Recit.** *a tempo*

A - - gnus De - i qui tol - lis pec - ca - ta mundi. A - - gnus De - i, mi - se -

p colla voce *cresc.* *colla voce* *piu cresc.*

182 **L** **Recit.** *Sopr.*

re - re, mi - se - re - re, mi - se - re - - re no - bis! A - - gnus De - i, do -

ff *ff* *colla voce*

190 **M** **Tempo I** *pizz.*

p

200 *pp* *sempre pp* *cresc.*

209 **3** *arco* **N** *f* *p cresc.* *ff* *f* *f* *f* *f* *f* *f* *f* *f* *f* *f*

222 *ff* *f* *f* *f* *f* *f* *f* *ff* *f*

232 *f* *f* *f* *f* *f* *f* *f* *pp* **0** **2**

244 *pp* *staccato* *ff* *f*

251 *f* *p* *pizz.*

258 *f* *f* *p* *f* *sf*

P *arco*

266 **Q** *Presto* *ff* *2* *tr*

278 *ff* *5* *tr* *3* *ff* *5*

299 *ff* *tr* *1*

309 *ff*

318 *f* *f* *f* *2* **R** *f* *f* *f*

329 *ff* *ff* *f* *f* *f* *f* *7*

