

# Johann Sebastian Bach

## Brandenburg Concerto No. 6

In B $\flat$  Major, BWV 1051

Violoncello

Violoncello

65

69

72

77

82

87

92

95

104

111

115

120

125

Vla. I

*p*

*f*

5

3

1

2

3

4

5

Violoncello

Adagio ma non tanto

5

10

16

20

25

30

35

40

47

51

55

59

*p*

*f*

*p*

*tr*

*tr*

*tr*

*p*

*f*

*p*

# Violoncello

Allegro

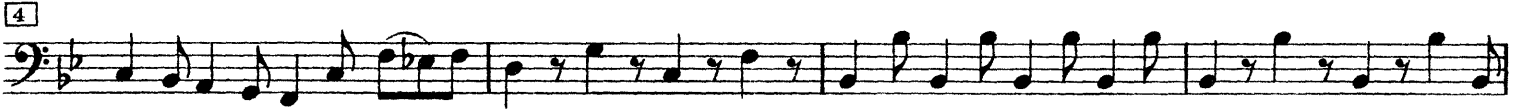

Violoncello

35

39

42

46

50

54

58

59

62

66

70

74

Violoncello

78

81

84

87

89

91

93

95

97

100

103

107

*Fine*

# Johann Sebastian Bach

## Brandenburg Concerto No. 6

In B $\flat$  Major, BWV 1051

### Viola da gamba I

7

18

19

23

23

36

40

45

51

56

60

64

4

Viola da gamba I

72 *Vla. I*

78 **3** [*p*]

86 *f*

91

96

99

102

105

108 **3**

115

120

125

Adagio ma non tanto  
tacet

Viola da gamba I

Allegro

Viola da gamba I

51 *Vla. I*

55

59 *Vla. I* 3

65

69

73 *Vla. I* 3

79 *Vla. I* 3

85

89

98 2

99 1

104

108

*Fine*

# Johann Sebastian Bach

## Brandenburg Concerto No. 6

In B $\flat$  Major, BWV 1051

### Viola da gamba II

5

10

15

20

24

29 3 Vla.d.g. I

36

40 *p*

44 *f*

49

53 *p* 1

Viola da gamba II

58 *f*

62

66 *4* Vln. I

75

80 *3* [*p*] *f*

88

98

96

100

105

109 *3*

116

Viola da gamba II

121

126

Adagio ma non tanto  
tacet

Allegro

4

7

14

20

25

29

35

40

48

Viola da gamba II

51 *Vla. I*

54

59 *Vla. I* 3

65

69

73 *Vla. I* 3 3

83 *Vla. I*

87

92

96 2 1

103

107

*Fine*