

C. P. E. Bach
Magnificat
wq 215

CELLO-BASS

ALLEGRO

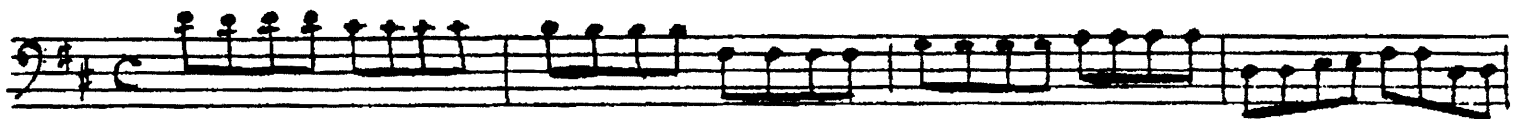

5

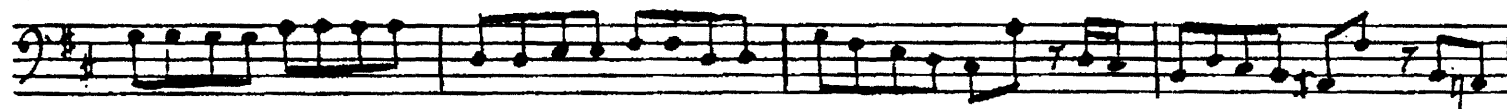

10

15

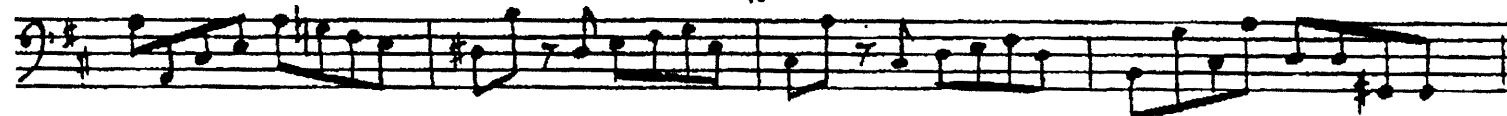

20

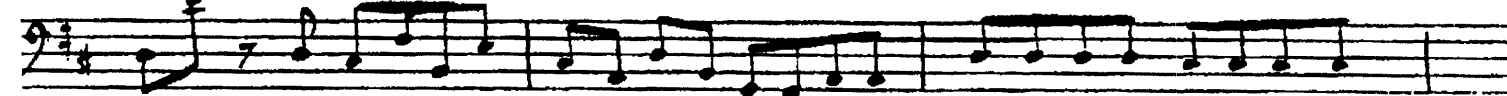

25

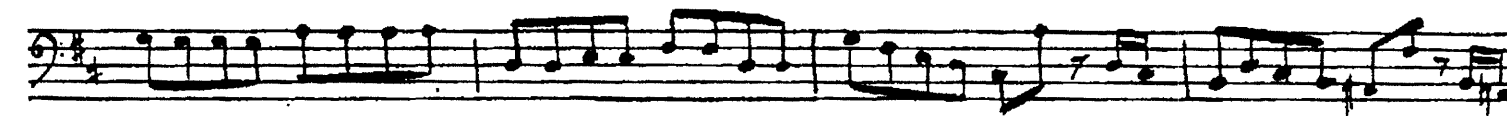

30

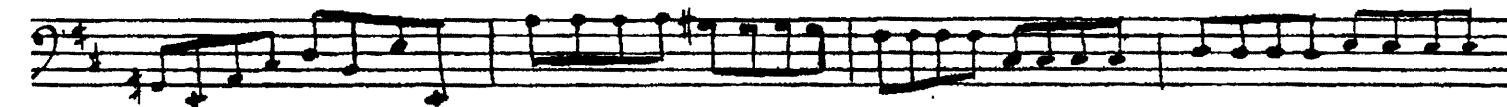

35

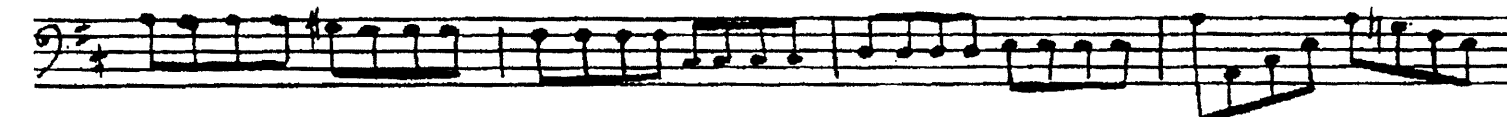

CELLO-BASS

40

45

50

55

60

65

70

75

CELLO-BASS

80

NO 2. QUIA RESPEXIT

ANDANTE

A
QUIA RESPONT
CELLO-BASS

5
QUIA RESURREXIT
CELLO-BASS

70

mf *p*

p

mf *p*

f

NO. 3. QUIA FECIT

ALLEGRO, ASSAI

7

7

7

10

f

6.
QUIA FEET
CELLO-BASS

7.
Pia fecit
CELLO-BASS

8
QUIA fecit
CELLO-BASS

90

100

110

120

f *p* *f* *p* *f* *p* *f* *p* *f* *p* *f* *p*

9

NO 4. ET MISERICORDIA EJUS.

CELLO-BASS

Andantino

V.S.

CELLO-BASS

11

ET MISERICORDIA EJUS

CELLO-BASS

12.

CELLO-BASS

NO 5. FECIT POTENTIAM.

ALLEGRO

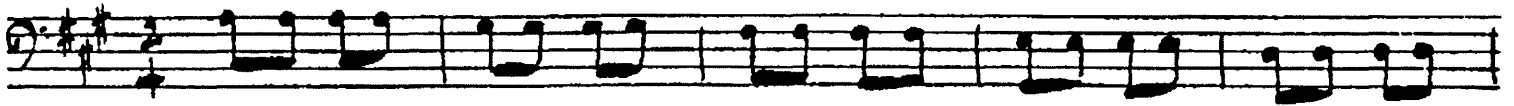

10

20

30

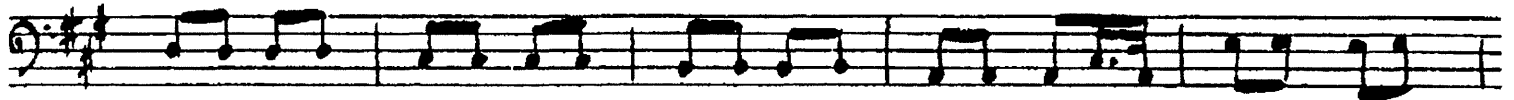

40

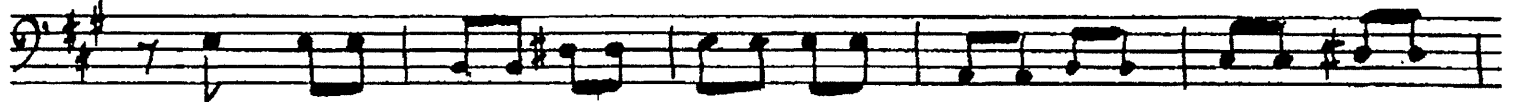

13.

CELLO-BASS

50

60

70

80

90

100

14

CELLO-BASS

CELLO-BASS

NO 6. DEPOSIT POTENTES

ALLEGRETTO

CELLO-BASS

50

60

70

80

90

CELLO-BASS

100

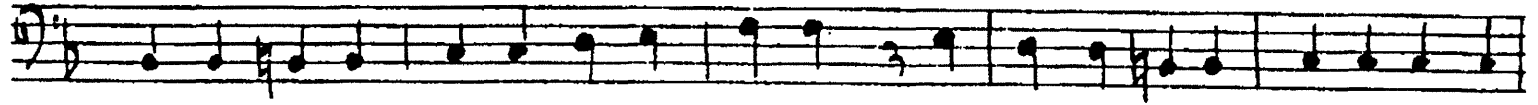

110

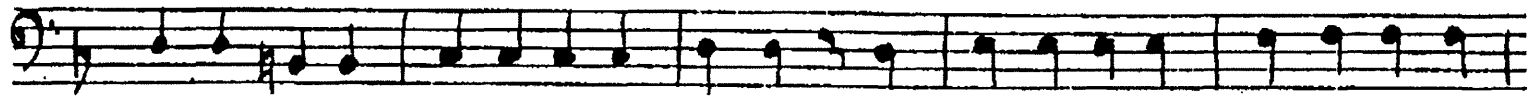

120

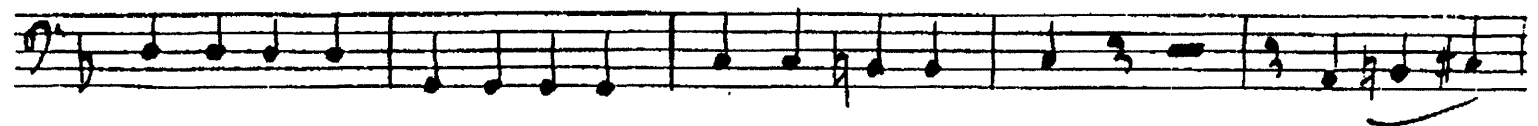

130

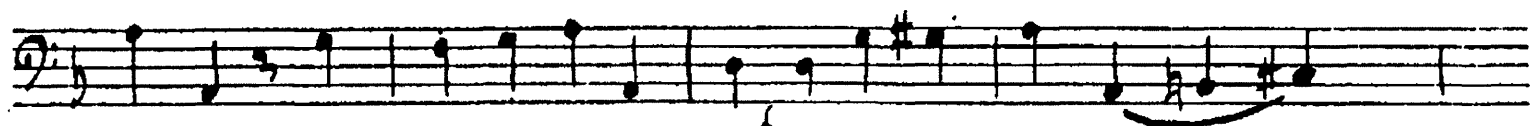
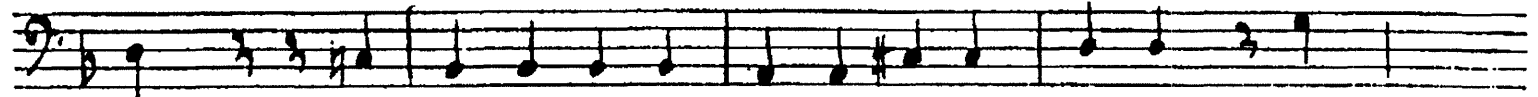

18.

CELLO-BASS

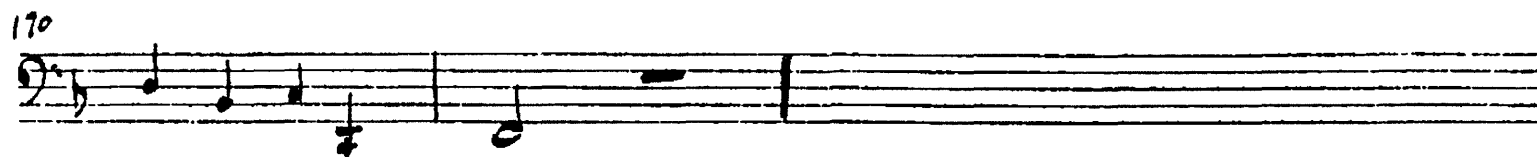
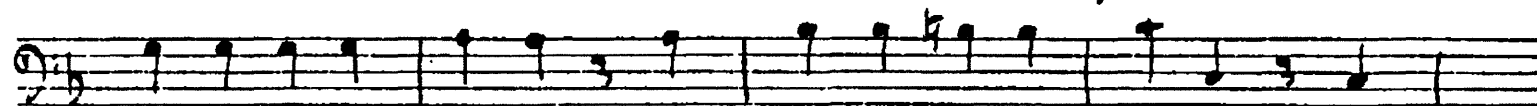
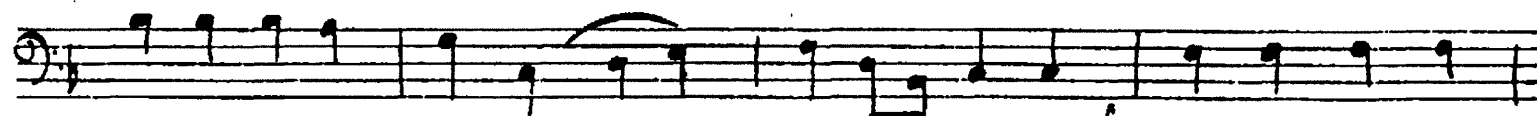

NO 7. SUSCEPIT ISRAEL

ANDANTE

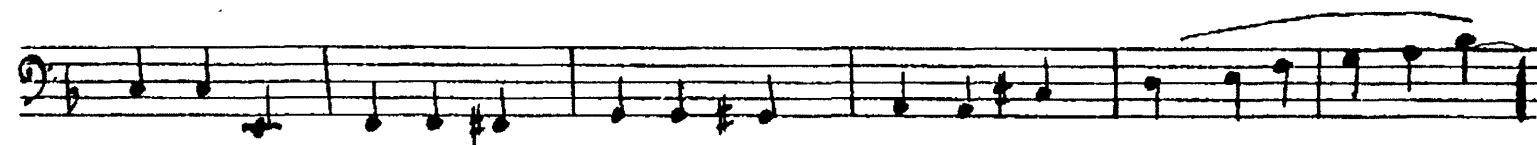

CELLO-BASS

20

CELLO-BASS

NO. 8. GLORIA. TUTTI

Allerzio. to molto

CELLO-BASS

20

30

40

50

Rit.

Largo

CELLO-BASS

NO. 9. Sicut erat

ALLA BREVE *Modto.*

CELLO-BASS

40

50

60

70

80

90

24

CELLO-BASS

CELLO-BASS

26

CELLO-BASS

100

110

120

130

140

150

160

170

180

190

27
CELLO-BASS

240

ET MISERICORDIA EJUS

ADAGIO

A series of ten staves of musical notation for the 'ET MISERICORDIA EJUS' section, marked 'ADAGIO'. The notation is in G major, 4/4 time. It includes various dynamics such as *p*, *f*, and *ff*, and performance instructions like 'Tasto' and 'Tasto'. Measure numbers 10, 20, and 30 are indicated. The music features a mix of eighth, sixteenth, and quarter notes, with some measures containing triplets and slurs.

CELLO-BASS
