

Peter Ilyich Tchaikovsky  
Swan Lake, Op. 20

**VIOLIN I**

Introduction.

*Moderato assai.*

*p* *cresc.* *p* *ff* *ff* *ff* *ff* *ff* *ff* *ff*

*Moderato assai.* *Poco a poco stringendo. Violini II.* *Allegro ma non troppo. Violini I.* *Tempo I.*

1. *pp*

Violini I.

ACTE I.

N°1. Scène.

*Allegro giusto.*

mf cresc.

6 1

(1) (2)

2

3 15

Violini I.

*Intrada.  
Tempo di Valse.  
pizz*

*N:2. Valse.*

*Valse.*

Violini I.

Violini I.

Violini I. Musical score for measures 10 through 24. The score is written on ten staves in treble clef with a key signature of two sharps (F# and C#). Measure numbers 10, 11, 12, 13, 14, and 24 are indicated in boxes. Dynamics include *p*, *mf*, and *p dolce*. Performance markings include *espress. arco.* and *pizz.* (pizzicato). The score features various rhythmic patterns, including eighth and sixteenth notes, and rests.

6.

Violini I.

Violini I

*Allegro moderato.*

Nº 3. Scène.

Tchaikovsky — Swan Lake, Op. 20

The Orchestra Musician's  
CD-ROM LIBRARY™

8

Violini I.

Violini I.

Violini.

II.

29 *Andante sostenuto.*

*pizz.*

*arco.*

30

*mf*

*pizz.*

*p*

31

*p*

*Allegro simplice.*

III.

32 *arco.*

*p*

*mf*

*p*

*mf*

*p*

*mf*

*p*

*p*

Violini I.

34 Presto.  
f

IV.

35 Moderato.  
ff

36  
pizz.  
arco.  
ff

Violini I.  
V.

Allegro.

37

38 (1) (2) (3) (4) (5) (6) (7)

39

40

41

42

43

44

45

46

47

ff

f

p

Coda.

Allegro vivace.

VI.

39

40

ff

p cresc.

f

Tchaikovsky — Swan Lake, Op. 20

Violini I.

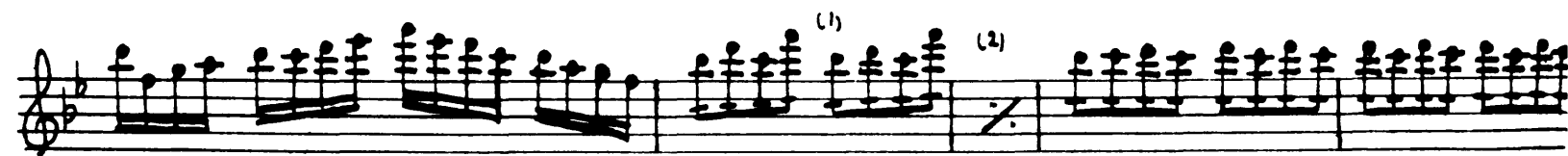
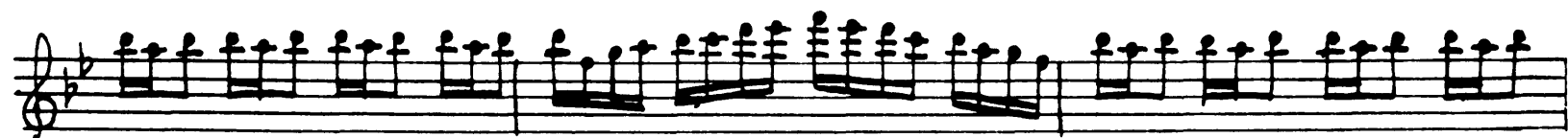
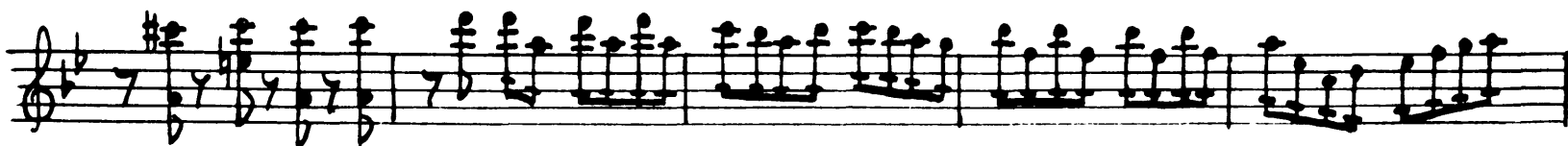
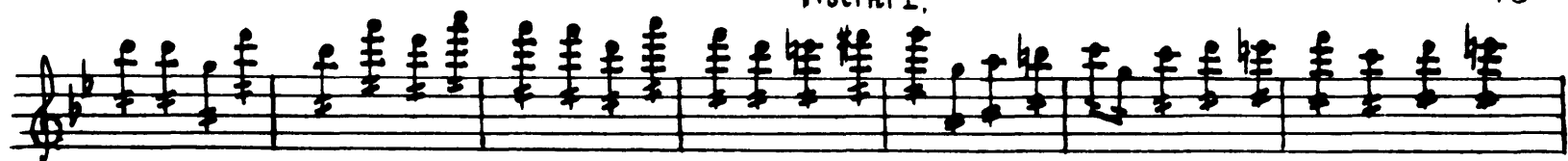

Tchaikovsky — Swan Lake, Op. 20

The Orchestra Musician's  
CD-ROM LIBRARY™

24

Violini I.  
N° 5. Pas de deux.

Tempo di Valse m.a non troppo vivo,  
quasi moderata

42

sul G.

mf

V

V

43

ff

ff

44

p

p

6

(1) (2) (3) (4)

mf

cresc.

ff

*Andante.*  
*molto espress.*  
Violino Solo  
mf

Alti Violini

Violini I.  
II.

*f*  
*mf*

*ff*

V.S.

Viol. Solo.

Violini I.

2/6 sub. G.

Tchaikovsky — Swan Lake, Op. 20

Violini I

Viol. Solo. *p* *2<sup>ma</sup> red.* *animando*

Viol. Solo. *zitt.* *zall. molto.* *pizz.*

Altri Violini *p* *f* *pizz.* *dim.*

*zitt.* *Allegro. f* *pizz.*

*Altri Violini I* *arco* *f* *pizz. V.S.*

Tchaikovsky — Swan Lake, Op. 20

The Orchestra Musician's  
CD-ROM LIBRARY™

18.

Violini I.

Viol. Solo.

Alto Viol. *f* pizz.

*f*

1. 2.

*p*

*t*

*Molto più mosso.*

arco

*p*

Tchaikovsky — Swan Lake, Op. 20

Violini I.

III.

Tchaikovsky — Swan Lake, Op. 20

The Orchestra Musician's  
CD-ROM LIBRARY™

20

Violini I.

Espiègle

*Allegro moderato.*

*con grazia e in modo di scherzo. Var. I]*

Violini I.

Tchaikovsky — Swan Lake, Op. 20

The Orchestra Musician's  
CD-ROM LIBRARY™

22. Coda.

*Allegro molto Vivace.*

Violini I.  
IV.

52

53

54

*ff*

*mf*

*pizz.* (1) (2) (3) (4) (5) (6) (7) (8)

(9) (10) (11) (12) (13) (14) (15)

*arco.*

*mf*

*ff*

*pizz.* (1) (2) (3) (4) (5) (6) (7)

*arco.*

56 Andantino quasi moderato.

Nº6. Pas d'action.

Violini I.

*p* *Stringendo* *cresc.* *ff* *mf*

**58** *All. gro.*

Nº 7. Sujet.

*pizz.* *arco.* *p*

**59** *pizz.* *p*

Nº 8. Danse des couples.

*Tempo di polacca.* *arco.* *ff*

**60**

Violini I.

- Staff 1: First ending (1) and second ending (2) markings.
- Staff 5: First ending (1) and second ending (2) markings.
- Staff 8: First ending (1) marking.

Violini I.

arco. p

arco. pizz.

3 pizz. p

arco. f mf

ff

ff

ff

ff

ff

ff

ff

Tchaikovsky — Swan Lake, Op. 20

Violini I.

Violini I  
N° 9. Finale.

Andante.  
temolo

poco cresc.

p poco cresc.

f

ACTE II.

N° 10. Scène

Moderato.

f > p

cresc.

f

Violini I

Nº 11. Scène.

Tchaikovsky — Swan Lake, Op. 20

The Orchestra Musician's  
CD-ROM LIBRARY™

Violini I

30

arco.  
f

f

Moderato.  
pizz.  
mf

arco  
mf

pizz.

Piu mosso.  
arco  
p

cresc.

f

Allegro vivo.  
4  
f

(1) (2) (3) (4) (5)  
p

Violini I

Violini I musical score for Tchaikovsky's Swan Lake, Op. 20, page 31. The score consists of nine staves of music in 3/4 time. It features a variety of dynamics including forte (f), fortissimo (ff), and piano (p), as well as articulation like accents and slurs. Technical markings include fingering numbers (1-5), breath marks (v), and multiple endings (1), (2), (3), and (5). The score concludes with a repeat sign and a square ending mark.

Violini I.

*Andantino*

Nº. 12. Scène.

**10** *Allargo.*

12

*f*

13

14 *pizz.*  
*p*

*arco*

15

(1) (2)

*Moderato assai andante.*

16 *pizz.*  
*p*

Violini I.  
N° 13. Danse des cygnes.

Tempo di Valse.  
arco

mf p

mf p

f

mf cresc. f

mf cresc. f

pizz. f

arco. f dim.

mf p f

p

f

Violin I

Tchaikovsky — Swan Lake, Op. 20

The Orchestra Musician's  
CD-ROM LIBRARY™

36

Violini I.  
III.

21 *Tempo di Valse.*

Violini I.  
IV.

23 *Alliegro moderato.*

9

p

24

ff

*Andante.*

*Cadenza.* 26 *Violinosolo.* *Andante non troppo.* *Concord. con molto espressione.*

5

2

6

7

7

7

7

p

mf

poco cresc.

riten.

più mosso.

7

Violini I

Violino Solo. 28

Abbi Violini. *pizz.*

*mf*

*mf*

30

*pizz.*

Violini I

Tempo I. *con molto espressione*

31

lit. 3 2 p

pizz.

poco cresc.

poco cresc.

mf

2<sup>nd</sup> reduction. *mf*

zall.

dim.

a tempo.

zall.

pizz.

pp

ziten.

tutti.

Tchaikovsky — Swan Lake, Op. 20

The Orchestra Musician's  
CD-ROM LIBRARY™

40.

*Alllegro*

Violini I.

32 *arco.*  
*p*

*poco cresc.*

*Più mosso.*  
*ff*

33 *Tempo di Valse.*  
*f*

VI.  
*f*

Violini I.

Violini I.

VII.

Coda.  
Allegro vivace.

Violini I.  
N° 14. Scène.

Violini I.  
ACTE III.  
N° 15. Scène.

*Allegro giusto.*

1<sup>st</sup> (2) (3) (4) (5) (6) (7) (1) (2) (3) (4)

2

3 (1) (2) (3) (4) (5) (6) (7) (1) (2) (3) (4)

4

5

1<sup>st</sup> (2) (3) (4) (5) (6) (7) (8) (9)

6 (1) (2) (3) (4) (5) (6) (7) (1) (2) (3) (4)

8 Moderato assai. f N. 16. Danses du corps de ballet et des pains. 9 Allegro vivo arco f ff

46.

Violini I.

Nº 17. Scene.

- Measures 12-13: *mf*, *arco.*
- Measure 14: *cresc.*
- Measure 15: *pizz.*, *p*
- Measure 16: *ff*, *mf*, *arco.*, *Ritenuito.*
- Measure 17: *pizz.*, *p*, *cresc.*
- Measure 18: *Ritenuito.*

Tempo di Valse.  
arco.

Violini I.

Violini I.  
N° 18. Scène.

Allegro.

26

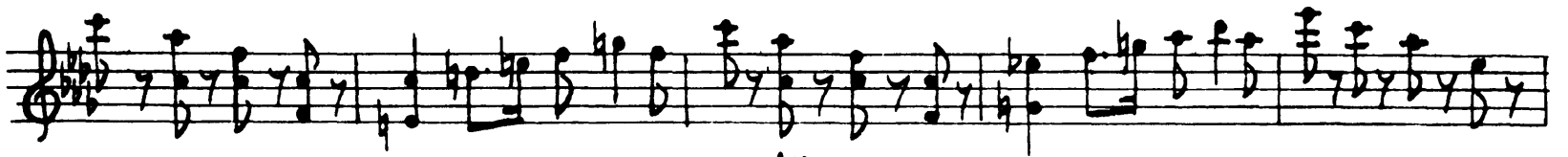

Allegro. Allegro giusto.

27

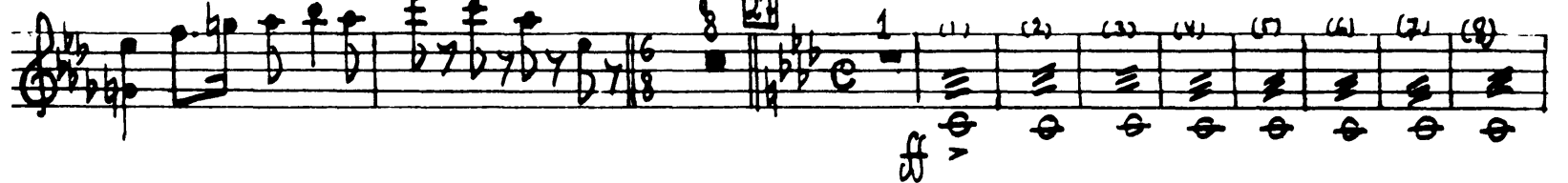

Intrada.

N° 19. Pas de six.

Modérato assai

28

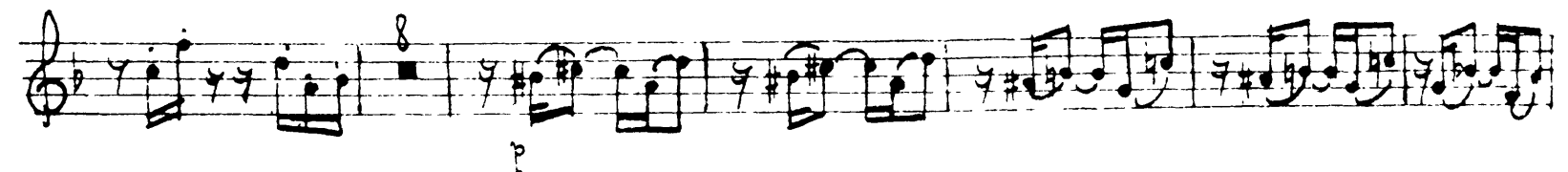

Violini I.

Var I.  
Allegro.

Violini I.

Andante con moto.

33 pizz. *p*

(1) (2) (3) (4) (5) (6)

(7) 34 arco *p*

*poco a poco cresc.* *f*

(1) (2) (3) (4) (1) (2) *cresc.*

35 pizz. *p*

*pp*

Var. II.

Moderato.

Con grazia

36 arco *mf*

1

Violini I.

*cresc.* *f* *mf*

Var. III.  
Allegro. *ff*

37 *ff*

38 *ff* *ff* *ff*

39 *ff* *ff* *ff*

40 *ff*

Var. IV.  
Moderato. *p*

Allegro semplice. Clarinetto I. *p* *mf* *f* *f* *f* *f* *f* *f*

Violini I. *p* *f*

Più mosso. *p* *ff*

54

Coda.  
Allegro molto.

Violini I.

41

*f*

42

*ff*

*pizz.*

*f*

cre - - - scen - - - do

arco.

(1) (2) (3) (4) (5) (6)

(1) (2)

(1) (2) (3) (4) (5) (6)

(1) (2)

(1) (2)

Violini I.

Nº 20. Danse Hongroise. Czardas.

Moderato assai.

45 *f* Allegro moderato.

46 *Vivace. 3*

Violini I.

Violini I. Musical score for measures 49-58. The score is written in treble clef with a key signature of two sharps (F# and C#). It begins with a piano (*p*) dynamic. The music features a mix of eighth and sixteenth notes, often beamed together. Measure 50 includes the instruction *arco.* and a fortissimo (*ff*) dynamic. Measure 51 contains a box containing the number 27. Measure 52 includes the instruction *pizz.* and a piano (*p*) dynamic. Measures 53-58 feature complex rhythmic patterns, including triplets and sixteenth-note runs. Measure 54 includes a box containing the number 28. Measure 55 includes a box containing the number 29. Measure 56 includes a box containing the number 30. Measure 57 includes a box containing the number 31. Measure 58 includes a box containing the number 32. The score concludes with a double bar line and a final chord.

Violini I. Musical score for measures 59-68. The score is written in treble clef with a key signature of two sharps (F# and C#). It begins with a fortissimo (*ff*) dynamic. The music features a mix of eighth and sixteenth notes, often beamed together. Measure 59 includes the instruction *Allargo non troppo.* and a box containing the number 33. Measure 60 includes a box containing the number 34. Measure 61 includes a box containing the number 35. Measure 62 includes a box containing the number 36. Measure 63 includes a box containing the number 37. Measure 64 includes a box containing the number 38. Measure 65 includes a box containing the number 39. Measure 66 includes a box containing the number 40. Measure 67 includes a box containing the number 41. Measure 68 includes a box containing the number 42. The score concludes with a double bar line and a final chord.

Violini I.

mf

f mf f mf

f mf f mf

mf<sup>z</sup>

(5) (6) (7) (8) (9) (10) (11) (12) 52 *distretto tempo.* *espress.*

53 *più mosso.*

f f

*Allegro moderato.* *Violini I.* *Nº.22. Danse napolitaine.* *Andantino quasi moderato.*

*f* *p* *54* *(1)* *(2)*

*pizz.* *molto più mosso.* *pizz.* *55* *Presto.* *And.*

*mf* *ff* *p*

*poco più f* *56* *(1)* *(2)* *cresc.* *ff*

*p* *cresc.* *(1)* *(2)* *ff*

Violini I

Tempo di mazurka. №. 23. Mazurka.

Violini I.

Tchaikovsky — Swan Lake, Op. 20

Violini I.  
№ 22. Scène.

*Allegro.*

*mf*

*f*

*f*

*f*

*f*

*f*

*Valse.*

*mf*

*cresc.*

Tchaikovsky — Swan Lake, Op. 20

The Orchestra Musician's  
CD-ROM LIBRARY™

62

Violini I.

*Allegro Vivo.*  
pizz.  
arco

ff f mf p

*Distacco tempo (dolce)*

(1) (2) (3) (4)

(1) (2) (3) (4)

# ACTE IV.

## Nº 25 Entr'acte.

Moderato.

*p*

*mf*

*pizz.* *div.* *ff* *ritenuto.* *atempo.* *5* *ff*

*p* *div.* *pizz.* *2me reduction.* *pizz.*

*p* *pizz.*

64

Violini I.

Tempo di Valse.

Valse - Blucette [Var. II.]

Key features of the score include:

- Staff 5:** Continues with melodic lines and phrasing slurs.
- Staff 8:** Includes *cresc.*, *mf*, and *cresc.* markings.

*poco ritenuto*  
*pizz.*

*arco.*  
*arco.*

*arco*

*t*

*pizz.*

*pp*

*pp*

*Allegro non troppo.*  
*pizz.*

*arco*

*pp*

*N:26. Scène.*

*cresc.*

*f*

*cresc.*

*f*

Violini I

*sf* > *p dim.* *pp*

*Moderato.* *pizz.* *arco.* *mf*

*p* *p* *f* *p*

No. 27. Danse des petits cygnes.

2 5 6 7 8

Violini I.

*pizz.*  
*più f*  
*arco*  
*b*  
*p*  
*pizz.*  
*arco*  
*f*  
*mf*  
*f*  
*Allegro agitato.*  
*Nº 28. Scène.*  
*f*  
*mf*  
*cresc.*  
*f*  
*dim.*  
*mf*  
*cresc.*  
*cresc.*  
*f*  
*dim.*  
*p*

Tchaikovsky — Swan Lake, Op. 20  
Violini I.

The Orchestra Musician's  
CD-ROM LIBRARY™

ff

divisi.

ff

miss.

This section of the score for Violini I consists of six staves of music. The first two staves contain melodic lines with various ornaments and dynamics, including a fortissimo (ff) marking. The third staff features a melodic line with a trill and a fermata. The fourth, fifth, and sixth staves are divided into two systems, each containing a pair of staves with arpeggiated chords. The first system is marked 'divisi.' and 'ff', while the second system is marked 'ff' and 'miss.'. The key signature changes to one sharp (F#) and the time signature to 3/4.

Andante.

No. 29. Scène Finale.

ff

dim.

mf

p

This section of the score for Violini I consists of four staves of music. The first staff is marked 'Andante.' and 'ff', and contains a melodic line with a trill. The second staff is marked 'ff' and 'dim.', and contains a melodic line with a trill. The third and fourth staves are marked 'mf' and 'p', and contain a melodic line with a trill. The key signature changes to two sharps (F# and C#) and the time signature to 3/4.

Tempo di mazurka.

Violini I.  
Un poco di Chopin. [Var. III.]

*pizz.*  
*mf*  
*arco* **A**  
*ritenuto* *a tempo.* *pizz.* **B**  
*arco dolce* **C**  
**D**  
*dolce*  
**E**  
**F**  
**G**

*Violini I.*

*ritenuto*

*f*

*div.*

*arco*

*17* *al tempo.*

*pizz.*

*1* *zall.* *2*

*Uniss.*

*p* *pp* *mf*

*div.*

*19* *Allegro agitato.*

*Uniss. arco.*

*p* *pp* *mf*

*eresc.*

*(1)* *(2)*

*(1)* *(2)*

*20* *f*

*eresc.*

*21*

*22*

*Poco ritenuto* *Ritenuto*

*3* *2*

72.

Violini I.

23 *Alla breve.*  
*Moderato.*  
*maestoso.*

24 *largenente*

25

26 *meno mosso.*

27 *stentato*

28 *Moderato.*

(1) (2) (3)

*cresc.*

(1) (2)

(1) (2) (3) (4) (5) (6) (7)

*f*

Violini I.

Danse Russe.  
(Numéro supplémentaire du ballet Les deux sœurs.)  
Solo de Violon.

Violino Solo.

Altri Violini. *f*

Cadenza

sul G-

*ritenuto*

Tchaikovsky — Swan Lake, Op. 20

The Orchestra Musician's  
CD-ROM LIBRARY™

74.

Violini I.

*Andante semplice.*

Tchaikovsky — Swan Lake, Op. 20

Violini I.

*f* *p* *piza.* *mf*

*p* *pp*

*p* *p* *arco* *pp*

*Ritenuato molto* *sf* *f*

76

*Allegro vivo.*  
Alti Violini.

Violini I.

Violini I.

V. Solo.

Alti Viol.

pizz.

Presta

ppp

tutti.

ppp

Tchaikovsky — Swan Lake, Op. 20  
Violin I

Moderato con grazia e in modo di scherzo

Espiègle

*mf*

*mf*

*f* *pizz.* *p*

*ff* *mf* *p* *ff* *mf*

*B* *arco* *f* *mp*

*pizz.* *p* *ff* *mf* *p* *C*

*ff* *mf* *f* *arco*

Peter Ilyich Tchaikovsky  
Swan Lake, Op. 20

Violini II.

Introduction.

*Moderato arrai.*

*p* *p cresc.* *f dim.* *pp* *Allegro ma non troppo.* *fff* *Tempo I.*

2.

Violini II.  
ACTE I.

Nº1. Scène.

*Allegro giusto*

mf cresc.

ff

ff

1 1

2 tutti

tutti

b

b

Violini I Violini II

Tchaikovsky — Swan Lake, Op. 20

The Orchestra Musician's  
CD-ROM LIBRARY™

4. *Introduca*  
*Sem. o di Valse.*  
*pizz.*

*Violini II.*  
*Al: 2. Valse.*

6 *Valse. Violini I.*  
32

*Violini II.*  
*arco.*

(2) (3) (4) *ff*

(1) (2) (3) *ff*

7 8 *mf*

8 *mf*

*pizz.*  
*p*

*arco.*  
*p* *ff*

9 *ff*

*ff*

Tchaikovsky — Swan Lake, Op. 20

Violini II.

Violini II.

Violini II

*Allegro moderato.*

Nº 3. Scène.

8.

Violini II.

*dolce*

*p*

24

*f*

*mf*

*ff*

25

*ff*

*Intrada.*

26 *Allegro*

Nº 4. Pas de trois.

*p*

*mf*

Violini I.

27 pizz.  
p

arco.  
poco più f

28 mf

pizz.  
pp

29 Andante sostenuto.  
pizz.  
p

II.

sempre pizz.  
p

30

31

32

10.

Violini II.  
III.

32 *allegro semplice.*  
*cresc.*

IV.

35 *Moderato.*

Violini I.

37 *Allegro.*

V.

Tchaikovsky — Swan Lake, Op. 20

The Orchestra Musician's  
CD-ROM LIBRARY™

12

Violini II.

VI.

Coda.

**39** Allegro vivace.

Tchaikovsky — Swan Lake, Op. 20

Violini II.

Tchaikovsky — Swan Lake, Op. 20

The Orchestra Musician's  
CD-ROM LIBRARY™

14.

Violini II.  
Nº 5. Pas de deux.

Tempo di Valse ma non troppo vivo,  
quasi moderato.

Violini II.  
II.

Andante

(1) (2)

*p*

46

*p*

*pp*

*pizz.*

9 me redaction.

*zif.*

*coll. molto.*

*pizz.*

4 - *pizz.*

1

6

47 *Allegro.*

*pizz.*

*ff*

*f*

*p*

*arco.*

*f*

48 *pizz.*

*f*

(1) (2)

49 *Molto più mosso*

15 *arco.*

(2) (3) (4)

(1) (2) (3)

*pizz.*

*cresc.*

*mf*

*f*

Tchaikovsky — Swan Lake, Op. 20

The Orchestra Musician's  
CD-ROM LIBRARY™

Violini II.

III.

16

Tempo di Valse.

Violini II.

Espiegle [Var. I].

A multi-staff musical score for the piece 'Espiegle [Var. I]'. The score is written in treble clef with a key signature of two sharps (D major) and a common time signature (C). It includes several dynamic markings such as *mp*, *p*, *mf*, *f*, and *ff*. Performance instructions include *Allegro moderato.*, *Un poco affett.*, *rall. a tempo.*, *pizz.*, *arco*, and *poco rall. a tempo*. The score is divided into sections marked with letters A, B, and C. It features complex rhythmic patterns, including sixteenth and thirty-second notes, and various articulations like accents and slurs.

Violini II  
IV.

Coda.  
52 *Allegro molto vivace.*

ff

53 *pizz.* (4) (5) (6) (7) (8) (9) (10) (11) (12) (13)

mf

(14) (15) *arco.* ff

54 ff

*pizz.* (1) (2) (3) (4) (5)

mf

(6) (7) ff *arco.* ff

55 f

Violini I.

Andantino quasi moderato. N°6. Pas d'action.

*pizz.* *p* *mf* *p*

*arco* *mf*

*p* *p*

*cresc.* *ff*

Tchaikovsky — Swan Lake, Op. 20

The Orchestra Musician's  
CD-ROM LIBRARY™

20

Violini II.

58 Allegro.

*p* *ff*

№ 7. Sujet.

59

1 *pizz.* *p* *arco.* *pizz.* *p*

№ 8. Danse des coupes.

60 Tempo di polacca.

*arco.* *ff* **61**

Violini II

Tchaikovsky — Swan Lake, Op. 20

The Orchestra Musician's  
CD-ROM LIBRARY™

22.

Violini II.

pizz.

Violini II.

2a  
Andante.  
temolo.

Violini II  
N° 9. Finale.

p

poco cresc.

p poco cresc.

mf

mf

mf

ACTE II.

N° 10. Scène.

Moderato.

sf > p

cresc.

f

Violini II.

ff

stingendo

2 Più mosso.

fff

f mf dim.

3 Allegro moderato.

f

Nº II. Scène.

4 f ff pizz.

arco f

5 Moderato. pizz. mf

Violini.

Arco. pizz. mf

Piu mosso. Arco.

Cresc. ff

Allegro vivo. div. f

Uniss. cresc.

div. f

Violini II.

Uniss. (1) (2) (3) (4) (5)

*p* *cresc.* *f*

*ff*

*f* *f*

*à l'istesso tempo.* *p* *cresc.*

*f* *f*

(2) (3) (4)

*f*

Violini I.  
№ 12. Scène.

**10** *Allegro.*

*cresc.* *p cresc.*

*f*

*p cresc.*

*f*

**11**

**12**

**13**

*f* *pizz.* *p* *arco*

*ff*

Violini I.

15 *Moderato assai quasi andante.*

*Tempo di Valse.* *N.º 13. Danses des cygnes.*

Violini II.

19 *arco.*

II.

20 *Moderato assai.*

(1) (2) (3) (4)

Violini II.

21 *Tempo di Valse.*

III.

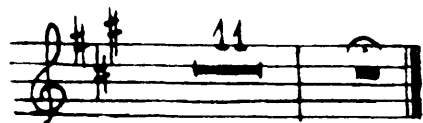
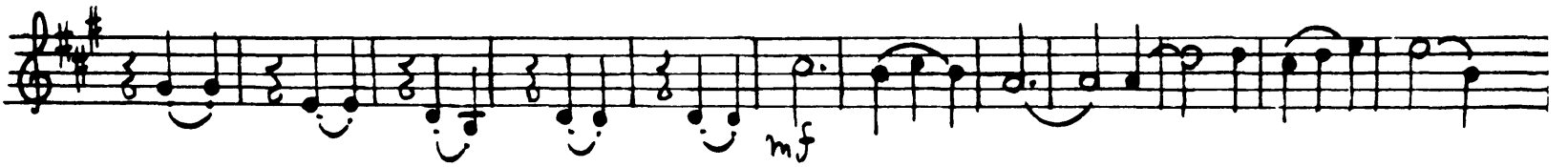

Violini II.  
IV.

23 Allegro moderato.

25 Andante. Cadenza. Andante non troppo. 26 27 Più mosso. 28 Violini II. pizz. (1)

29 30 pizz. (1) (2)

31 ziten. 32 Tempo I. pizz. pp

poco cresc. a mezzadant

poco f

Violini II.

*rall.* *atempo.* *pizz.* *pp*

**32** *Allegro.* *arco.* *ff* *Più mosso.*

**33** *Tempo di Valse.* **VI.** *f* *ff* *f* *ff*

**34**

34.

Violini II.

Measures 34-35: First ending (1) and second ending (2). Dynamics: *f*, *ff*.

Measures 36-37: First ending (1) and second ending (2). Dynamics: *f*.

Measures 38-40: Coda section. Dynamics: *ff*, *mf*, *ff*.

Measure 41: Section VII. Dynamics: *mf*.

Measures 42-43: First ending (1) and second ending (2). Dynamics: *ff*.

Violini II.

Moderato.

Nº 13. Scène.

Più mosso.

Violini II.  
ACTE III.

N° 15.

*Allegro giusto.*

*f*

*ff*

*f*

*f*

*f*

*f*

*ff*

*mf*

*f*

*f*

*f*

(1) (2) (3) (4) (5) (6) (7) (8) (9)

*f* *mf* *f*

Violini II.

Moderato assai. N°16. Dances du corps de ballet et des nains.

Allegro vivo.  
arco.

Violini II.

Measures 1-10: *f* dynamics, includes first ending bracket [10].

Violini II.  
№17 Scène.

13 Allegro. pizz. *p*

Ritenu. 14 Tempo di Valse. *arco* *p*

(1) (2) (3) (4)

*cresc.*

(2) (3) (4) (5) (6) *cresc.*

3 15 2 pizz. *p*

Ritenu. 16 Tempo di Valse. *arco* *ff* *mf*

1. 1 2. 3

Violini II.

17 pizz. *p*

Ritento.

18 *Tempo di Valse.*  
*arco* *p* (1) (2) (3) (4)

*cresc.* (1) (2) (1) (2) (1) (2) (3)

(4) (5) (6) *cresc.* *ff* *mf*

19 *ff* *mf*

20 *p* (1) (2) (3) (4) *cresc.*

(1) (2) (1) (2) (3) (4) (5) *cresc.*

(6) 21 *f*

Violini II.

42

Violini II

25

*p*

*cresc.*

*cresc.*

*ff*

(1) (2) (3) (4)

(5) (6)

No. 18. Scene.

26 *Allegro.*

*ff*

*mf*

*mf*

*f*

*f*

*Allegro.* 27 *Allegro giusto.*

*ff*

(1) (2) (3) (4) (5) (6)

(7) (8) (9) (10) (11) (12)

**28** *Intrada.*  
*Moderato assai.*

**Violini II.**  
**Nº 19. Pas de six.**

*mf*

*f*

*p* *f* *p* *f* *p* *f*

*mf*

*ff* *mf*

*ff*

**29**

*ff*

*ff*

**30** *Allegro.*

*ff*

**31**

*ff*

Violini II.

32 *pizz.* (1) (2) (3) (4) (5)

*p*

*cre - - scen - - do* *mf* *dim.*

*p* *cre - - scen - - do* *f*

33 *Andante con moto.* *pizz.* *p*

34 *arco.* *p* *ff* *marc.* *marc.* *marc.* *marc.* *marc.*

(1) (2) *f* 3 3 3

(1) (2) (1) (2) (1) (2) *marc.* 35 *pizz.*

Violini II

36 *Var. II. Moderato.*  
*arco*

37 *Var. III. Allegro.*  
*arco*

38

Violini II.

*ff*

Var. IV.  
*Moderato.*

39 *Allegro semplice.*

*Ob. Solo.* *Violini II.*

12 40 *ff*

*p* *p*

*Prü mosso.*

41 *Coda*  
*Allegro molto.*

*f*

42 *ff*

*pizz.*

*f*

cre - - - scen - - - do

Violini II. 23 arco. <sup>(1)</sup> <sup>(2)</sup> <sup>(3)</sup> <sup>(4)</sup> <sup>(5)</sup> <sup>(6)</sup>

**ff** **fff**

N<sup>o</sup> 20. Danse hongroise. Czardas.

Moderato assai.

Violini II.

**45** Allegro moderato.

Violini II.

Allegro non troppo (Tempo di bolero). N° 21. Danse espagnole.

50.

Violini II.

51

(1) (2) (3) (4)

*mf*

52 *Lento e sostenuto.* *espress.* *p*

*mf*

*f*

53 *Più mosso.* *f*

*ff*

*Alligo moderato.* N° 22. Danse napolitaine. *Andantino quasi moderato*

*f* *p* *mf* *p* *ff* *p* *ff* *p* *ff*

*pizz.* *Molto più mosso.* *pizz.* *Presto.* *cresc.*

(1) (2) (1) (2) (3) (1) (2) (3) (1) (2) (3) (4)

54 55 56 57

Violini II.

Tempo di mazurka. № 23. Mazurka.

Violini II.

63 *f*

64 *p cresc.* *mf cresc.* *f*

65 *ff*

66 *ff* *pizz.* *p*

67 *arco* *pizz.* *ff* *arco*

68 *ff*

69 *Più mosso.*

54.

Violini II.  
№24. Scène.

*Allegro.*

♯

*Dizz.*  
*mf*

*arco.*

*f*

*Valse.*  
*p*

*arco.*  
*cresc.*

(1) (2) (3) (4) (5) (6)

*Allegro vivo.*  
*ff*

*Pizz.* *arco.*

Violini II

56.

Violini II.  
ACTE IV

Nº 25. Moderato.

Entr'acte.

Tempo di Valse.

Valse-Bluette [Var. II].

Violini II.

Violini II.  
N°26. Scène.

Allegro non troppo.  
arco.

Violini II. N°26. Scène. Musical score for measures 1-10. The score is written for Violini II in G major, 3/8 time. It begins with a treble clef and a key signature of one sharp (F#). The tempo is marked 'Allegro non troppo' and the playing style is 'arco'. The music consists of a series of eighth and sixteenth notes, with some rests. Dynamics include 'cresc.' (crescendo), 'f' (forte), and 'p' (piano). There are first, second, and third endings marked with brackets and numbers 1, 2, and 3 respectively. Measure 10 ends with a double bar line.

N°27. Danses des petits cygnes.

Moerato.  
pizz.

Violini II. N°27. Danses des petits cygnes. Musical score for measures 1-6. The score is written for Violini II in B-flat major, 3/8 time. It begins with a treble clef and a key signature of two flats (B-flat and E-flat). The tempo is marked 'Moerato' and the playing style is 'pizz.' (pizzicato). The music consists of a series of eighth and sixteenth notes, with some rests. Dynamics include 'f' (forte), 'p' (piano), and 'pizz.' (pizzicato). There are first and second endings marked with brackets and numbers 1 and 2 respectively. Measure 6 ends with a double bar line.

Violini II.

- Staff 3:** Continues the melodic line.
- Staff 5:** Continues the melodic line.
- Staff 6:** Continues the melodic line.

Tchaikovsky — Swan Lake, Op. 20

The Orchestra Musician's  
CD-ROM LIBRARY™

Viol. ni II.

Nº 28. Scène.

*Allegro agitato.*

*f* *mf*

*cresc.*

*f* *dim.* *mf*

*cresc.* *f*

*cresc.* *f* *dim.*

*mf* *f* *ff*

*Molto meno mosso.* *f* *mf*

*f* *p*

*Allegro vivace.* *ff*

Violini II.

17 Andante.

Nº 29. Scène Finale

Tempo di Mazurka. *pizz.* *mf*

Violini II. *arco.* **A** *f* *ritenuto.*

*f*

**B** *atempo.* *pizz.* *mf*

*arco.* **C** *mf*

*pizz.*

**D** *arco.* *p* *mf*

*pizz.*

**E** *arco.* *p*

Violini II.

2 1

*p*

*f*

*f*

*zitenuto.* *a tempo.*  
*pizz.*

*rall.* *Lento*

*p* *pp*

61.

*Allegro agitato.*

Violini II.

arco  
mf  
cresc.  
f  
cresc.  
ff  
ff  
ff  
ff  
riten.  
ff

21  
22  
23

*Alla breve. Moderato quasi allegro.*

*largo* **24** *Violini II.* *ff*

*ff* *ritendo*

*Meno mosso.* **26** *ff*

*ff*

**27** *Moderato.*

*cresc.* *ff*

**29**

*Danse Russe.* *Violini II.*

*pizz.* *f*

*Cadenza.* *Andante semplice.* *pizz.* *p*

*arco.* *3*

*pizz.* *mf* *f*

*arco.* *pp* *Ritenuato molto.* *Allegro vivo.* *pp* *f*

*pizz.* *p*

*12*

Violini II.

arco.  
mf

pizz.  
ff

3  
Presto.  
arco.

ff

Violin II

Variation I. "Espiegle."

Moderato con grazia ed in modo di scherzo.
