

2.

Peter Ilyich Tchaikovsky
The Nutcracker, Op. 71

VIOLIN 1.

OVERTURE.

Allegro giusto

divisi. *pp*

pp

pp

pp

1

7

p

p

p

cresc.

p

cresc.

Tchaikovsky — The Nutcracker, Op. 71

Violin 1.

3.

Tchaikovsky — The Nutcracker, Op. 71

The Orchestra Musician's
CD-ROM LIBRARY™

4.

Violin 1.

cantabile
p

pizz.
p

grazioso
p

cresc.

f

mf

p

cant.
4

cant. arco
p

mp

mf

f

pp

cresc.

ff

unis.

5

- do

Tchaikovsky — The Nutcracker, Op. 71

Violin 1.

Tchaikovsky — The Nutcracker, Op. 71
Violin 1.

The Orchestra Musician's
CD-ROM LIBRARY™

6.

Tchaikovsky — The Nutcracker, Op. 71

Violin 1.

p *grazioso* *p* *p*

mp *mf* *f* UNIS

pp *cre . . . scen . . . do* *ff*

sempre ff unis.

pizz. unis.

ACT 1.

No 1. Scene.

Allegro non troppo *dolce arco*

Vle., 2

p *f* *p* *f*

p *f*

cresc.

ff *f*

10

11

12 Poco più sostenuto

13

14 Tempo I

15 Più moderato

un poco accel.

16 Allegro Vivace

Tchaikovsky — The Nutcracker, Op. 71

The Orchestra Musician's
CD-ROM LIBRARY™

10.

Violin 1.

Fl. Ob. *mf* **6** *dim.*

p *simile* *poco a poco*

cresc. *ff*

17 *Meno* *fp*

18 *cresc.* *mf* *cresc.* *f*

1 *pizz.* *f*

No 2. Marche.

Tempo di marcia viva

arco *p*

19 **3** *mf*

p *cre - - - - - scen - - - - -*

5 *Vle.,* *Vln.2* *mf*

Tchaikovsky — The Nutcracker, Op. 71

Violin 1.

20

2

f *p*

mf

3

p cre - - - - - scen.

21

2

f *mf*

f *mf*

f *f* *f* *mf*

cresc. *f*

22

f *mf*

6

cresc. *ff*

Tchaikovsky — The Nutcracker, Op. 71

The Orchestra Musician's
CD-ROM LIBRARY™

12.

Violin 1.

No 3. Petit galop des enfants et entree des parents.

Tchaikovsky — The Nutcracker, Op. 71

Violin 1.

cresc

f *mf* *p*

f *mf* *p* *cresc.*

25 *Andante* *ff* *f* *pesante*

sf *ff*

sf *ff* *sf*

sempre ff

Tchaikovsky — The Nutcracker, Op. 71

The Orchestra Musician's
CD-ROM LIBRARY™

14.

Violin 1.

26 Allegro

1 *f*

p

f

27

1

p

cresc.

28

ff

mf

29

f *ff*

Tchaikovsky — The Nutcracker, Op. 71

Violin 1.

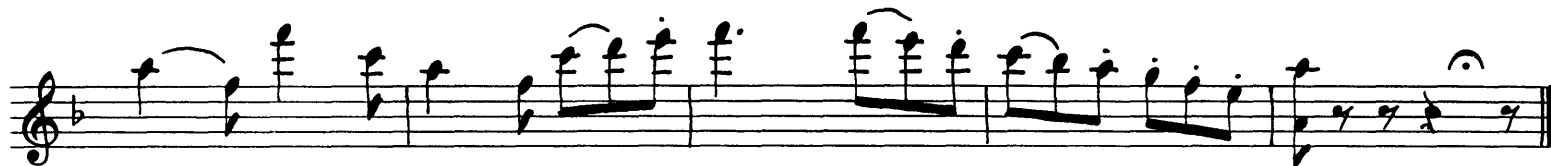

No 4. Scene dansante.

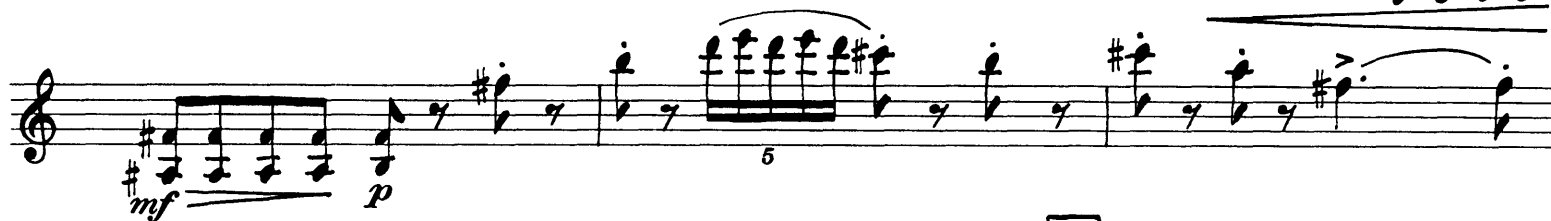
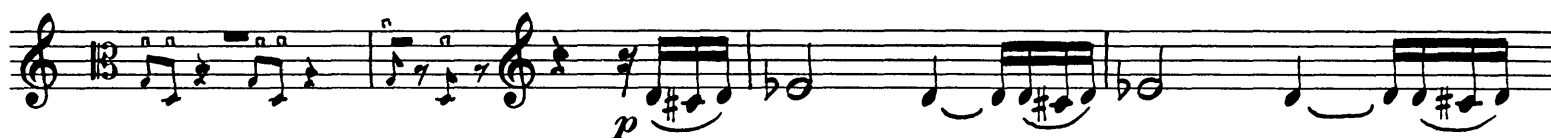

Tchaikovsky — The Nutcracker, Op. 71

The Orchestra Musician's
CD-ROM LIBRARY™

16.

Violin 1.

Violin 1 part, measures 29-32. The music features a series of sixteenth-note patterns in a treble clef. The key signature has two sharps (F# and C#). Dynamics include *p* (piano) and *f* (forte). The lyrics "scen do" are written below the notes.

33 Andantino sostenuto

34 Più Andante

35 Allegro molto vivace

36

37 Tempo di Valse

sul G

espress.

Tchaikovsky — The Nutcracker, Op. 71

Violin 1.

38 *cresc.* *f* *ff*

p

ff *mf*

39 *p*

sempre spiccato *p spiccato*

poco cresc.

40 *mf* *mf* *p* *pizz.* $\frac{2}{4}$

41 *Presto* *arco* *p*

8 42 20

Tchaikovsky — The Nutcracker, Op. 71

The Orchestra Musician's
CD-ROM LIBRARY™

18.

Violin 1.

43

Fl. Cl. Vle., Vcl. *p* *p* 1

p *cresc.*

44

f *mf* *cresc.*

ff *ff*

45

p

cresc. *f* *mf*

cresc. *f* *ff* *sff*

Andante (♩ = Tempo di Valse)

No 5. Scene et danse Gross-Vater.

p dolce ed espr.

p *p poco cresc.* *mf*

p *p dolce*

Tchaikovsky — The Nutcracker, Op. 71

Violin 1.

46 poco animando

p *p* *piu f* *mf*
mf *piu f* *f*
f *dim.*
p *dolce* **47** Tempo I
cresc. *mf* *dim.*
p *molto rit.* *f*

Tchaikovsky — The Nutcracker, Op. 71
Violin 1.

The Orchestra Musician's
CD-ROM LIBRARY™

20

48 Andantino *poco accel.*
2 *p con grazia ed eleganza* *cresc.*

rit. **Tempo I** *poco accel.*
f p *cresc.*

49 Più allegro
mf mf mp

50 Tempo I
rit. *p*

poco accel. *rit.* *f*

51 Più mosso
p cresc. f cresc. ff
cre - - - scen - - - do

ff 1 3 3 3 3 3

52 Moderato assai *p*

string. **53** Andante *cresc. f* 7

Tchaikovsky — The Nutcracker, Op. 71

Violin 1.

21.

Violin 1.

58 L'istesso tempo

2

Vln.2

mp

poco cresc.

mf

cresc.

ff

59 Tempo di Gross-Vater

f

f

60

p

61 Allegro vivacissimo

1. 2. *Fine* Tempo I Dal Segno

ff

f

No 6. Scene. *Allegro semplice*

p

62 *poco più f*

63 *p*

p

p

p

più f

p **64** *riten. molto*

con sord. **3**

Tchaikovsky — The Nutcracker, Op. 71

The Orchestra Musician's
CD-ROM LIBRARY™

24.

Violin 1.

con sord. a tempo

pp

65 Moderato con moto

pp mp pp

66 mp

pp cresc.

mf 66A

dim. 1

div.

Tchaikovsky — The Nutcracker, Op. 71

Violin 1.

67 Allegro giusto

3

2

unis.

p *mf* *f*

68 Più allegro

10

69

1

2

pp *cresc.* *mp* *senza sord.* *p*

Vcl.

Tchaikovsky — The Nutcracker, Op. 71

The Orchestra Musician's
CD-ROM LIBRARY™

26

Violin 1.

70 4 Moderato assai 71 1

mf *cresc.* *f* *ff*

sul G

pp *pochissimo* *cre - - - scen - - - do*

p *poco* *a* *poco*

cre - - - scen - - - do *mf*

72 *cre - - - scen - - - do*

73 *ff* *espr.* *p*

cre - - - scen - - - do *f*

cresc.

fff

74

75

sf *attacca subito*

Allegro Vivo

No 7. Scene.

76

p a punta d'arco sim.

77

Pochissimo più mosso

mf

piu f cresc.

f ff ff

78

2 1 6
f f

79

2 5
Vle., Vln.2
ff

ff

80

Tchaikovsky — The Nutcracker, Op. 71

Violin 1.

Tchaikovsky — The Nutcracker, Op. 71

The Orchestra Musician's
CD-ROM LIBRARY™

30

Violin 1.

83 *f* 5 *f*
Vle., Vcl.

1 84 *ff*
Vln.2

sempre ff

fff

1 85 6

p cre - - - scen - - - do *f* *mf* dim. *p* 3/4

85A Andante 1 *p*

Nº 8. Scene.

poco cresc. *mf*

Tchaikovsky — The Nutcracker, Op. 71

Violin 1.

86 *p* *cresc.*

86A *f espr.* *sul G*

cresc. *ff*

87 *ff*

largamente *fff*

88 *fff*

89 *fff* *con tutta forza*

90 1

pizz.
mf *mp* *p* *cresc.* *f*

1

ff *f* *mf* *mp* *p* *pp*

1

No 9. Valse des Flocons de Neige.

Tempo di Valse, ma con moto
pizz.
p

2

2

91 *arco*
p *poco cresc.*

mp *poco cresc.* *mf* *p*

p *poco cresc.* *mp* *poco cresc.*

92 *mf* *p* *pp*

pp

93 *poco cresc.*

94 *pp* *poco cresc.*

95

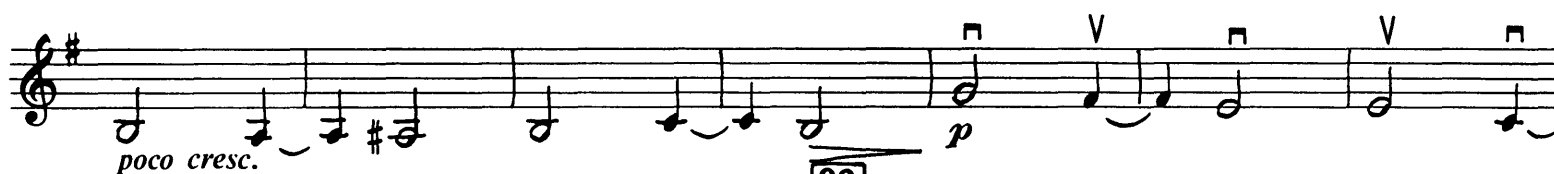

96

97

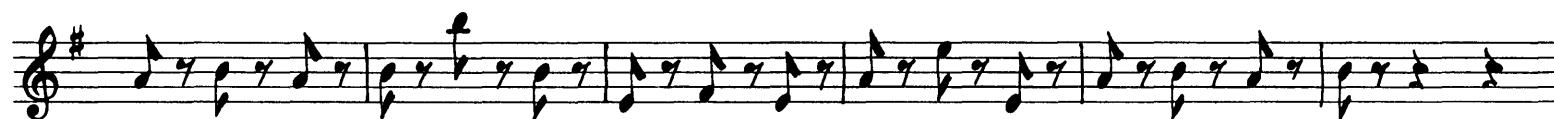
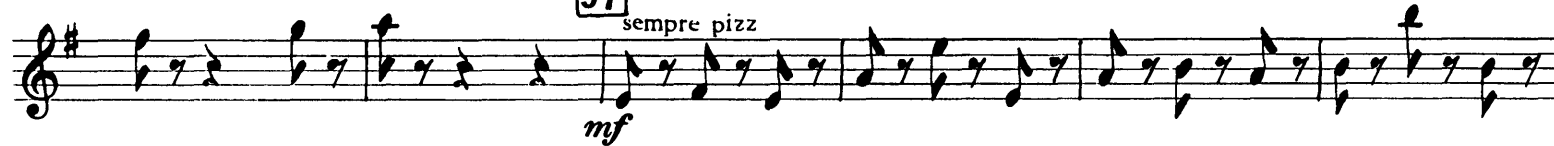

V.S. (arco)

Tchaikovsky — The Nutcracker, Op. 71

The Orchestra Musician's
CD-ROM LIBRARY™

34

Violin 1.

98 arco
p

mf *mf*

cresc. *f*

99 *p*

100 1 *pizz.* 2

mf

101 arco *ff* 1

Tchaikovsky — The Nutcracker, Op. 71

Violin 1.

Violin 1 staff, measures 98-101. *pizz.* *p* *1* *arco* *ff* *3* *3* *3*

Violin 1 staff, measures 101-102. *1* *pizz.* *p* *div.*

102

Violin 1 and Violin 2 staves, measures 102-103. *arco* *p* *div.* *arco* *p*

Violin 1 and Violin 2 staves, measures 103-104. *poco cresc.* *mf* *dim.* *unis.* *poco cresc.* *mf* *dim.*

103

Violin 1 and Violin 2 staves, measures 104-105. *unis.* *p* *poco cresc.*

104

Violin 1 and Violin 2 staves, measures 105-106. *mf* *V.S.*

p *poco cresc.*

mf *mf*

cresc. *f*

105 *f*

cresc. *ff*

f

cresc. *ff*

ff

106 *ff*

Tchaikovsky — The Nutcracker, Op. 71
Violin 1.

The Orchestra Musician's
CD-ROM LIBRARY™

38

pp cresc.

mf cresc. ff 112 pp cresc.

mf cresc. ff

113 Poco meno 3 p

114 pp

Tchaikovsky — The Nutcracker, Op. 71

Violin 1.

End of ACT 1.

ACT 2.

No 10. Scene.

Andante *con anima*

2 *f*

1. 2.

1 *f*

4 2 *dim. mp f*

3 *f*

1.

2. 4 *p p mp*

Tchaikovsky — The Nutcracker, Op. 71

Vln. 1

41

mf *cresc.*

f 5 *cresc.* 5

5 *ff* 5 5 *cresc.* 5 5

fff 2

2 Soli
altri
div. a 3

Tchaikovsky — The Nutcracker, Op. 71

The Orchestra Musician's
CD-ROM LIBRARY™

42

Vln.1

6 Sul D

2 Soli *mf*

p

altri
div. a 3 *p*

7 17

2 Soli unis.

17 unis.

div. a 3 unis.

17 unis.

attacca

Nº 11. Scene.

8 *Andante con moto*
unis.

pp

pp

p

mp

mf

f

9

Tchaikovsky — The Nutcracker, Op. 71

The Orchestra Musician's
CD-ROM LIBRARY™

10 Un poco animando

11

12 Moderato

13 dolce

Tchaikovsky — The Nutcracker, Op. 71

Vln. 1

14 4 2 soli *p dolce* 45

2 soli **15** Allegro Agitato Tutti *mf*

16 Poco più all^o *f* 1

mf 1 4 *mf*

Tchaikovsky — The Nutcracker, Op. 71

The Orchestra Musician's
CD-ROM LIBRARY™

46

Vln. 1

17

Cor. Ob. Cl. Fl.Ob. *f* *cresc.*

18 *ff* *f* *ff* *Tempo precedente*

19 *sf* *sf* *sf* *pizz.* *f*

20 8 21 *pizz.* *p* *cre - - - scen - - do* *mf* *ff*

Nº 12. DIVERTISSEMENT.

Allegro Brillante

VARIATION A. Le chocolat.

arco
mf

22
spiccato
mf

23
con grazia
p

poco cresc.
mf

V.S.

Tchaikovsky — The Nutcracker, Op. 71

The Orchestra Musician's
CD-ROM LIBRARY™

48

Vln. 1

24

cresc *div.* *ff*

p *f*

25

f *più moss*

unis.

unis.

f

VAR: B. Le cafe.

26 *ff*

Commodo 13 *con sord.*

con sord. *pp molto espress.*

p *pp* *cresc.*

mp *p*

Tchaikovsky — The Nutcracker, Op. 71

Vln. 1

- Measure 27: *pp*, *poco cresc.*, *mf*, *5*
- Measure 28: *dim.*, *p*, *poco cresc.*, *mf*, *5*, *dim.*, *5*
- Measure 29: *p*, *pp*, *p*, *5*
- Measure 30: *mf*, *p*, *mf*, *5*
- Measure 31: *pp*, *pp*, *mp*, *2*, *2*, *1*, *ppppp*, *morendo*

Tchaikovsky — The Nutcracker, Op. 71

Vln. 1

The Orchestra Musician's
CD-ROM LIBRARY™

50

VAR: C. Le thè.

Allegro moderato *senza sord.* *pizz.*

senza sord. 3 *mf*

1 *mf*

32 1 *mf*

33 1 *mf*

1

cresc. *ff*

VAR: D. Trépak.

Tempo di trepak, molto vivace.

arco

f *p* *sf* *f p*

mf *f p* *sf* *f p*

34 *mf* *ff* *mf*

Tchaikovsky — The Nutcracker, Op. 71

Vln. 1

f *ff* *mf* *sf* *ff* *mf*

ff *ff*

sempre ff

35 *ff*

ff *ff* ³

sf *ff* ³

36 *sf* *string.* *ff*

sempre fff

Prestissimo

VAR: E. Danse des mirlitons.

Andantino

8

Tchaikovsky — The Nutcracker, Op. 71

Vln. 1

p. *cresc.* *f* *pizz.*

Allegro giocoso

VAR: F. La mère Gigogne et les polichinelles.

2/4 3

arco *f* *sf* *sf* *sf* *sf*

42 *sf* *f* *sf* *sf* *sf* *sf*

43 *sf* *ff*

44 *pizz. non div.* *ff*

arco 45 *ff*

6/8 v.s.

Tchaikovsky — The Nutcracker, Op. 71

Vln. 1

The Orchestra Musician's
CD-ROM LIBRARY™

54

46 Andante

cre - - - - - scen - - - - - do

Tchaikovsky — The Nutcracker, Op. 71

Vln. 1

50 *sempre ff*

50A *Poco più* *fff*

51 *cresc.* *fff* *mf* *cresc.*

52

mf

Nº 13. Valse des fleurs. *Tempo di Valse* *riten.*

29 3

53 *a tempo* *p* *cresc.*

11 Cl.

7 54 *mp* *pp* *cresc.*

mf *f*

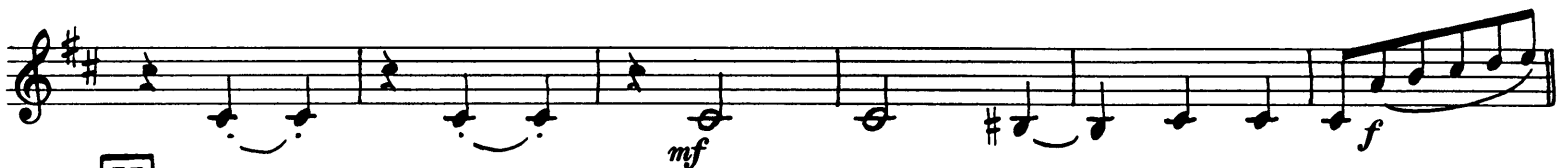

55 1

1 1 1.

2. *sf* *ff*

56 12 Fl. *mp* *p* 7

p *cresc.* *mf*

57 1

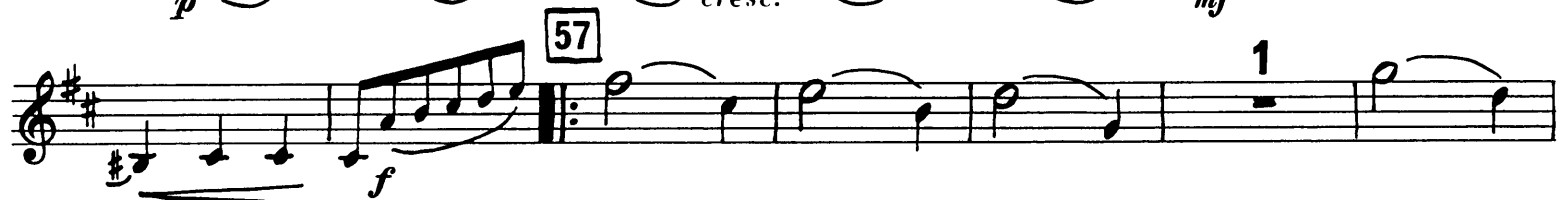

Tchaikovsky — The Nutcracker, Op. 71

Vln. 1

57

1

1

1. *sf f* 2. *sf ff*

58 *p* 2 Soli

2 Soli

2 Soli *p* 4

2 Soli

2 Soli 2 Tutti

Tchaikovsky — The Nutcracker, Op. 71

The Orchestra Musician's
CD-ROM LIBRARY™

58

Vln. 1

59

Tutti

mf

p

mf

p

60

f

p dolce

cresc.

61

f

ff

4

7

mf

f

6

ff

mf

Tchaikovsky — The Nutcracker, Op. 71

Vln. 1

62

63

64

65

f

ff *f*

sf sf ff sf ff

ff *ff* *fff* *fff* *fff*

ff *p*

pp *cresc.* *poco* *a* *poco*

mf cresc. *ffz* *ffz*

fff *ffz* *ffz* *fff* *ff*

ff

Tchaikovsky — The Nutcracker, Op. 71

Vln. 1

The Orchestra Musician's
CD-ROM LIBRARY™

60

- Measure 65: *ff* (fortissimo), followed by a *p* (piano) section with triplets and a *cresc.* (crescendo) section.
- Measure 66: *ff* (fortissimo), marked with a first ending bracket and a first ending sign (1).
- Measure 67: *ff* (fortissimo), marked with a first ending bracket and a first ending sign (1).
- Measure 68: *cresc.* (crescendo), followed by a *ff* (fortissimo) section with triplets.
- Measure 69: *fff* (fortississimo), marked with a first ending bracket and a first ending sign (1).
- Measure 70: *fff* (fortississimo), marked with a first ending bracket and a first ending sign (1).
- Measure 71: *fff* (fortississimo), marked with a first ending bracket and a first ending sign (1).
- Measure 72: *fff* (fortississimo), marked with a first ending bracket and a first ending sign (1).
- Measure 73: *fff* (fortississimo), marked with a first ending bracket and a first ending sign (1).
- Measure 74: *fff* (fortississimo), marked with a first ending bracket and a first ending sign (1).

Tchaikovsky — The Nutcracker, Op. 71
violin 1.

Andante maestoso.

No 14. PAS DE DEUX.

Pizz
mf

68

mf

cre scen

ARCO

-do

mf

ff

mf

poco stringendo

69 Poco più mosso

dim.

p

pp

5

2

Tchaikovsky — The Nutcracker, Op. 71

The Orchestra Musician's
CD-ROM LIBRARY™

62.

VIOLIN I.

pp **70** *Incalzando*

p espress. *animando*

cre - scen - do *Ritenuto*

ff **71** *Tempo 1^{mo}* *ff marcato*

poco stringendo

cre - scen - do

Tempo 1^{mo} **72** *fff*

Tchaikovsky — The Nutcracker, Op. 71

VIOLIN I

Tchaikovsky — The Nutcracker, Op. 71

The Orchestra Musician's
CD-ROM LIBRARY™

64.

VIOLIN I.

Tempo di Tarantello.

VARIATION I.

Flutes.

Fl.

Pizz

ARCO

4 SOLI.

Andante ma non troppo

VARIATION II.

4 SOLI.

Pizz

pp

Tchaikovsky — The Nutcracker, Op. 71

VIOLIN I

Tchaikovsky — The Nutcracker, Op. 71

The Orchestra Musician's
CD-ROM LIBRARY™

66.

VIOLIN I.

78 *a punto d'arco*

TUTTI. *Vivace assai.* **ARCO**

CODA.

81

82

83

poco *cresc.* *f* *f* *ff* *mf*

poco *a*

cre - - - - - scen - - - - -

- do

mf *cresc.*

V.S.

Tchaikovsky — The Nutcracker, Op. 71

The Orchestra Musician's
CD-ROM LIBRARY™

68.

VIOLIN I.

84

85

Tempo di Valse

Nº 15. Valse finale et apotheose.

Tchaikovsky — The Nutcracker, Op. 71

The Orchestra Musician's
CD-ROM LIBRARY™

70

Vln. 1

Tchaikovsky — The Nutcracker, Op. 71

Vln. 1

Tchaikovsky — The Nutcracker, Op. 71

Vln. 1

The Orchestra Musician's
CD-ROM LIBRARY™

72

- Measure 94: *cresc.* (crescendo), *ff* (fortissimo).
- Measure 95: *sf* (sforzando), *mp* (mezzo-piano), *cresc.* (crescendo).
- Measure 96: *pp* (pianissimo), *cresc.* (crescendo), *poco a poco* (poco a poco).
- Measure 97: *fff* (fortississimo).

Tchaikovsky — The Nutcracker, Op. 71

Vln. 1

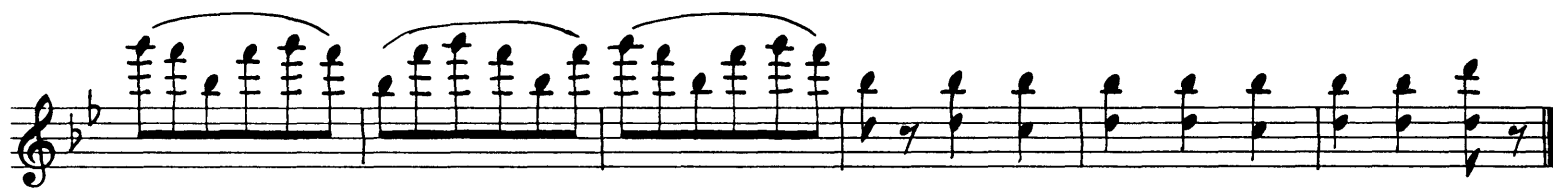

Molto meno

L'apothéose.

98

ffp

99

100

f

fff

End of Ballet.

Peter Ilyich Tchaikovsky
The Nutcracker, Op. 71

VIOLIN 2.

OVERTURE. *Allegro giusto*

div. *pp*

pp

pp

p

p

p *cresc.* *f*

p *cresc.* *f*

1 1

1 1 2

7

Tchaikovsky — The Nutcracker, Op. 71

The Orchestra Musician's
CD-ROM LIBRARY™

2.

Vln. 2.

3

sf sf sf sf sf sf *pizz.* *p*
pizz. *p*
p *p* *f* *mf*
arco *f* *mf*
arco *5* *mp* *1* *mp* *1* *mf* *1*
f *f* *pp*
UNIS
5
cre - - scen - - do *ff*

Tchaikovsky — The Nutcracker, Op. 71

Vln. 2

3.

6

7

Tchaikovsky — The Nutcracker, Op. 71

The Orchestra Musician's
CD-ROM LIBRARY™

4.

Vln. 2

8

pizz.
sf sf sf sf sf sf
p
pizz.
p

p
p
f
arco
f

arco
mf
5
mp
1
mp
1
mf
mf

9

mf
1
f
pp
f
pp

cre - scen - do
ff

cre - scen - do
ff

sempre ff

sempre ff

pizz.

unis.

ACT 1.

No 1. Scene.

Allegro non troppo

pizz.

p

10

arco

p *f*

p *f* *p* *f* V.S.

Tchaikovsky — The Nutcracker, Op. 71

The Orchestra Musician's
CD-ROM LIBRARY™

6.

Vln. 2

Tchaikovsky — The Nutcracker, Op. 71

Vln. 2

7.

15 Più moderato

16 Allegro Vivace

17 Meno

18

1 pizz.

Tchaikovsky — The Nutcracker, Op. 71

The Orchestra Musician's
CD-ROM LIBRARY™

8.

Vln. 2

No 2. Marche. *Tempo di marcia viva*

arco
p
19
mf
p
cre - - - - - scen - - - - -
f
mf
f
20
p
mf
p
mf
f
cre - - - - - scen - - - - - do
21
mf
f
mf
f
f
mf
f
mf

Tchaikovsky — The Nutcracker, Op. 71

Vln. 2

9.

№ 3. Petit galop des Enfants et entree des Parents.

Presto *arco*
p

1
mf

1
f *p* *mf*

24 *f* *p* *cresc.*

2
f *mf* *f*

2
mf *ff*

25 *Andante* *pesante* *f* *sf*

ff *sf* *ff* *pesante*

sf *sempre ff*

26 *Allegro* *pizz.* *f*

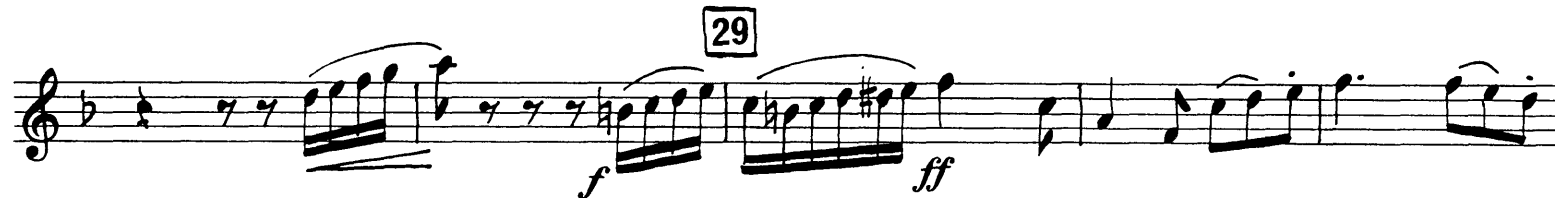
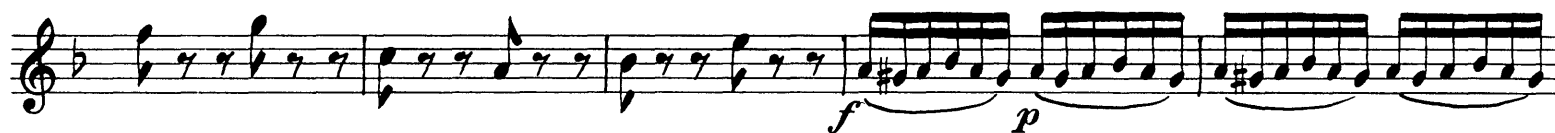

Tchaikovsky — The Nutcracker, Op. 71

The Orchestra Musician's
CD-ROM LIBRARY™

12.

Vln. 2

Nº 4. Scene Dansante.

Andantino 30 3 *p*

31 stringendo Allegro Vivo *p*

32 *p*

mf *p* *p* *cre*

- scen - - do *f*

33 Andantino sostenuto 34 Più Andante *ff*

35 Allegro molto Vivace *3/4* Cl. 16

36 *p poco cresc.* *mf* *p poco cresc.*

Tchaikovsky — The Nutcracker, Op. 71

Vln. 2

4 **Molto più Presto**
mf *mf cresc.*

37 **Tempo di Valse**
ff 1 *p* 1

5 1 4 **38** *arco*
ff

p

ff *mf*

39
sempre spiccato *p spiccato*

poco cresc. *mf*

40 4
p

Tchaikovsky — The Nutcracker, Op. 71

The Orchestra Musician's
CD-ROM LIBRARY™

14.

Vln. 2

41 Presto 16 42 12 6 43

pp Vle.,

p

cresc.

44

f mf cresc.

ff ff

45

p

cresc. f mf

f ff sff

Tchaikovsky — The Nutcracker, Op. 71

Vln. 2

Nº 5. Scene et danse Gross-Vater.

Andante (Tempo di Valse) *pizz.*

46 poco animando

più f *mf* *mf* *più f* V.S.

Tchaikovsky — The Nutcracker, Op. 71

The Orchestra Musician's
CD-ROM LIBRARY™

16.

Vln. 2

Tchaikovsky — The Nutcracker, Op. 71

Vln. 2

17.

riten. **50** Tempo I poco accel.

rit. **51** Più mosso

cre - - - scen - - - do

52 Moderato assai stringendo

53 Andante

54 L'istesso tempo

16

Tchaikovsky — The Nutcracker, Op. 71

The Orchestra Musician's
CD-ROM LIBRARY™

18.

Vln. 2

55 Più mosso

Toy Tpts. *f* *div.*

56 Tempo I

p

1 *div.*

1 2 3 4 5 6 7 8

9 10 11 12 13 14 15 **57** Più mosso

unis.

58 L'istesso tempo *unis.*

9 *p* *poco cresc.*

mp *poco cresc.* *mf*

cresc.

59 Tempo di Gross Vater

ff *f*

60

61 **Allegro Vivacissimo**

1 2 *Fine* **Tempo I Dal Segno**

p *ff* *f*

Nº 6. Scene. **Allegro semplice.**

p

62

poco più f

5

63

1 2

p

3 4 5 6 7 8

9 10 11

più f *p*

64 **rit. molto** **a tempo** **13**

con sord. 3

Tchaikovsky — The Nutcracker, Op. 71

The Orchestra Musician's
CD-ROM LIBRARY™

20.

Vln. 2

65 Moderato con moto

Fl. *pp* *mf* *p* Harp *pp* Fl. *pp*

Harp *p* *con sord.* *pp*

cresc. *mf*

66A

dim. *p* *sf* *1* *div.*

67 Allegro giusto

3 *div.* *p* *mf* 2

p *mf*

68 Più Allegro

mf *f* *pp* *unis.* *UNIS*

Tchaikovsky — The Nutcracker, Op. 71

Vln. 2

21.

11 **69** *senza sord.* Vcl. *senza sord.* *p*

1 *p* 3 **70** 4

mf *cresc.* *f* *ff* **71** *Moderato assai* 1 *pp* Vln.1

p *poco* *a*

poco **72** *cre - - - - - scen - - - - - do* *div.*

mf *cre - - - - - scen - - - - - do*

mf *cre - - - - - scen - - - - - do*

73 *ff* *ff* *unis. V.S.*

Tchaikovsky — The Nutcracker, Op. 71

The Orchestra Musician's
CD-ROM LIBRARY™

22.

Vln. 2

espress.

unis. *p* *cre* - - - - - *scen* - - - - - *do*

f

cresc.

fff

74

p *cresc.*

ff *cre* - - - - -

- *scen* - - - - - *do*

fff

75

ffff

Allegro Vivo

No 7. Scene.

Tchaikovsky — The Nutcracker, Op. 71

The Orchestra Musician's
CD-ROM LIBRARY™

24.

Vln. 2

1 6 79 2 #

Ob. Cl.

Picc. Fl.

ff

80

ff

81

sempre ff

Tchaikovsky — The Nutcracker, Op. 71

Vln. 2

Tchaikovsky — The Nutcracker, Op. 71

The Orchestra Musician's
CD-ROM LIBRARY™

26.

Vln. 2

Tbni. *p* *cresc.* *f* *mf dim.* *p attacca*

85A Andante
No 8. Scene. *p*

86 *poco cresc.* *mf* *p*

cresc. *f*

86A *sul G* *f espress.*

87 *cresc.* *ff* *ff* largamente

fff

88 *fff*

89

Tchaikovsky — The Nutcracker, Op. 71

Vln. 2

27.

con tutta forza

90

pizz.

mf

mp p cresc. f ff

f mf mp p pp *attacca*

Vln. 2

Tempo di Valse, ma con moto.

Nº 9. Valse des flocons de neige.

Measure 97: *mf* **97** *sempre pizz.*

Measure 98: *f* *arco* **98** 8 *mf*

Measure 99: *cresc.* *f* **99** 3 3 *p*

Measure 100: *p* **100** *pizz.* 15

Measure 101: *mf* **1**

Tchaikovsky — The Nutcracker, Op. 71

The Orchestra Musician's
CD-ROM LIBRARY™

30

Vln. 2

101 *arco* *ff* *pizz.* *p* *1* *1* *1* *div.*

div. *pizz.* *p* *arco 3* *p* **102** *3* *3* *poco cresc.* *mf* *poco cresc.* *mf*

103 *dim.* *p* *unis* *poco cresc.*

104 *mf* *pizz.* *p*

poco cresc. *mf*

arco *mf*

105 *f* *f*

ff *f*

ff

106 *ff*

107 *sf* 6 Harp

Tchaikovsky — The Nutcracker, Op. 71

The Orchestra Musician's
CD-ROM LIBRARY™

32.

Vln. 2

108 Presto

fff 2 p

f ff p

f ff

109 pp

110 p f

ff p

111 f ff

pp

mf ff pp

Tchaikovsky — The Nutcracker, Op. 71

The Orchestra Musician's
CD-ROM LIBRARY™

34.

Vln. 2

12
pp *cresc.*
116
ff
1 3

ACT 2.

Andante
N^o 10. Scene. *pizz.*
2 *mf*
1. 2.
1 *mf*
arco *f* *dim.* *mp* *f*
4 2

3

1.

2.

4

p *p* *mp*

mf *cresc.* *f* 5

cresc. 5 *ff* 5 5

cresc. 5 5 *fff*

2 6 8 7 17

Ob. Cor. Ing. *attacca*

8 Andante con moto

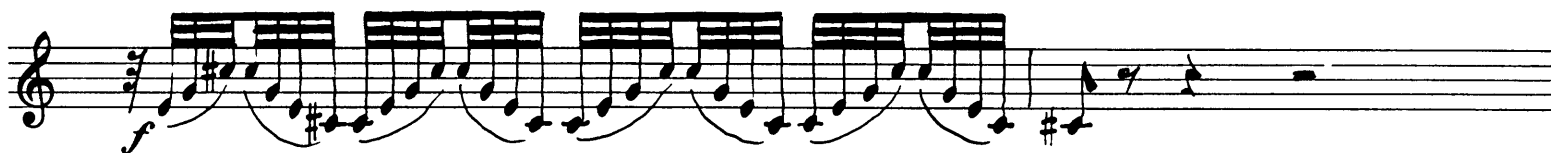
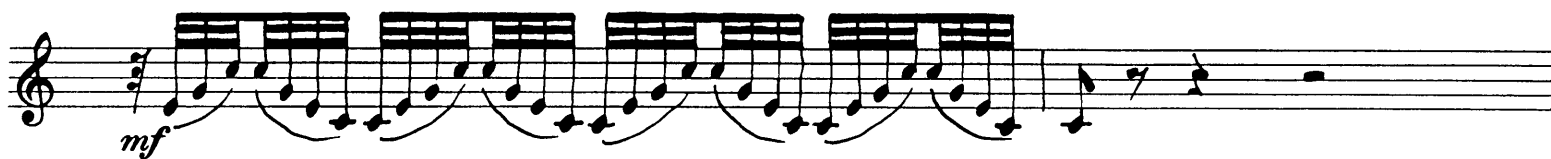
Nº 11. Scene.

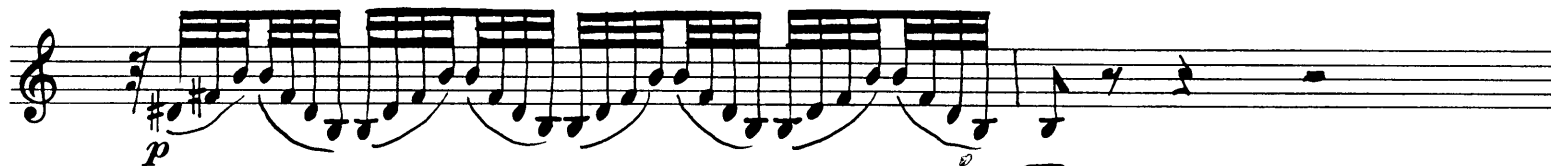
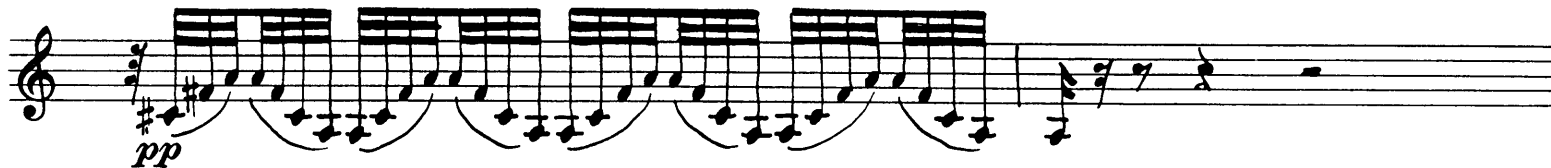

10 Un poco animando

Tchaikovsky — The Nutcracker, Op. 71

Vln. 2

Tchaikovsky — The Nutcracker, Op. 71

The Orchestra Musician's
CD-ROM LIBRARY™

38

Vln. 2

15 Allegro Agitato

Cl. Fag. 6

16 1 1

17 4 3 mf cresc.

18 f cresc. ff

19 f

18 Tempo precedente

19 4

Tchaikovsky — The Nutcracker, Op. 71

Vln. 2

pizz. **4** **20** **8** **21** *pizz.*
f W. W., Cor., Tbn. W. W. *p*
crese. *mf*
ff

Nº 12. DIVERTISSEMENT.

Allegro Brillante

VARIATION A. Le chocolat.

arco 1 2 3
mf
4 5 6 7 8 9
10 11 12 13 14 15
V.S.

Tchaikovsky — The Nutcracker, Op. 71

The Orchestra Musician's
CD-ROM LIBRARY™

40

Vln. 2

16 17 18 19 20

22 *div.* *mf* *spiccato*

unis. 23 *p* *con grazia*

poco cresc. *mf*

cresc. *div.*

24 *div.* *ff*

25 *Più mosso* *unis.* *ff*

Tchaikovsky — The Nutcracker, Op. 71

Vln. 2

VAR: B. Le cafe.

13 **26** *con sord.*
con sord. *pp molto espress.*

5 1 *pp* *cresc.*

mp 5 *p*

1 **27** 9 **28** *pp* *poco cresc.* *mf* 5 5

dim. *p* *poco cresc.* *mf* 5 *dim.* 5

29 1 2 3 *pp*

4 5 6 7 8 9 10 11

12 13 14 15 16 17 **30** 18 19

20 21 22 23 24 25 **31** 2

Tchaikovsky — The Nutcracker, Op. 71

The Orchestra Musician's
CD-ROM LIBRARY™

VAR: C. Le thè. *Allegro moderato* *senza sord.* *pizz.*

Tchaikovsky — The Nutcracker, Op. 71

Vln. 2

Tempo di trepak, molto vivace

VAR: D. Trépak.

arco
f *p* *sf* *f* *p*

mf *f* *p* *sf* *f* *p*

mf *ff* *mf* *sf* *ff*

mf *f* *ff* *mf* *sf*

ff *mf* *ff* *ff*

sempre ff

V S

Tchaikovsky — The Nutcracker, Op. 71

The Orchestra Musician's
CD-ROM LIBRARY™

44

Vln. 2

35

VAR: E. Danse des mirlitons.

Tchaikovsky — The Nutcracker, Op. 71

Vln. 2

40

pizz.

7

arco

p

sempre spiccato

41

pizz.

arco

p

poco più f

p

cresc.

mf

p

poco più f

p

cresc.

f

pizz.

Allegro giocoso

VAR: F. La mère Gigogne et les polichinelles.

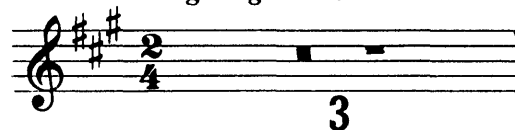

Tchaikovsky — The Nutcracker, Op. 71

Vln. 2

47

47

pizz.

cresc.

fff

48

arco

f

ff

2/4

V. S.

Tchaikovsky — The Nutcracker, Op. 71

The Orchestra Musician's
CD-ROM LIBRARY™

48

Vln. 2

49 Allegro Vivo

50A Poco più

Tchaikovsky — The Nutcracker, Op. 71

Vln. 2

N^o 13. Valse des fleurs. *Tempo di Valse* *rit.*

53 *a tempo*

54

55

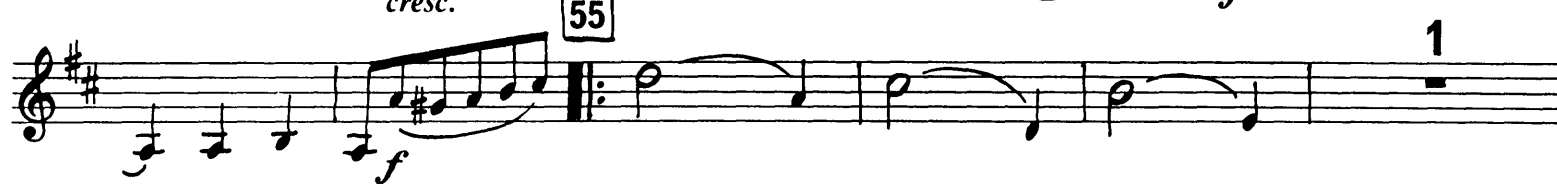

56

Tchaikovsky — The Nutcracker, Op. 71

The Orchestra Musician's
CD-ROM LIBRARY™

Tchaikovsky — The Nutcracker, Op. 71

Vln. 2

Tchaikovsky — The Nutcracker, Op. 71

Vln. 2

The Orchestra Musician's
CD-ROM LIBRARY™

52

62

mf *cresc.* *f*

ff *f*

1

1

1. 2.

sf f

63

sf ff *sff* *sff* *fff*

sff *fff* *sff* *p*

p *pp*

64

cresc. *poco a poco* *mf cresc.*

65

ffz *ffz* *fff*

ffz *fff* *ff*

Tchaikovsky — The Nutcracker, Op. 71

Vln. 2

1 *ff* 1 *ff*

p 3 3 *cresc.* 3 3 3 3 3 3

66 *ff* 1

1 *ff* *p* 3

cresc. 3 3 3 3 3 3 3

67 *fff* 3 3 3 3 3 3 3

RS4™

Tchaikovsky — The Nutcracker, Op. 71
Violin II

Andante maestoso.

No 14. PAS DE DEUX.

Pizz
mf

68

mf cre - scen -

f -do

poco string. *mf*

69 *Poco più mosso.* *ARCO*

pp

70 *Incalzando*

D.V.

Tchaikovsky — The Nutcracker, Op. 71

VIOLIN II.

The Orchestra Musician's
CD-ROM LIBRARY™

56

animando

Div.

cre - seen - do

cre - seen - do

ff

Ritenuato

UNIS.

71 *Tempo 1^{mo}*

ff marcato

poco string.

cre - seen - do

72 *Tempo 1^{mo}*

fff

do

Tchaikovsky — The Nutcracker, Op. 71

VIOLIN II.

73

Continuation of the musical staff for measure 73, showing further rhythmic development with dynamic markings *sf* and *sf*.

74

Continuation of the musical staff for measure 74, showing trills marked 'tr' and a final dynamic marking *ff*.

Tempo di Tarantella.

VARIATION. I.

Tchaikovsky — The Nutcracker, Op. 71

VIOLIN II.

The Orchestra Musician's
CD-ROM LIBRARY™

58

4 SOLI.

Andante ma non troppo.

VARIATION II.

Tchaikovsky — The Nutcracker, Op. 71
VIOLIN II.

ARCO

1

1 4

78 a punto d'arco.

pp

pp

79

3 DN. UNIS

UNIS.

Presto.
sempre Pizz.

1 2

80

1 3

V.S.

Tchaikovsky — The Nutcracker, Op. 71

VIOLIN II.

The Orchestra Musician's
CD-ROM LIBRARY™

60

sempre p

CODA

Vivace assai.

ARCO

p

TUTTI.

DIV.

3

Tchaikovsky — The Nutcracker, Op. 71
VIOLIN II.

32

UNIS.

Pizz

ARCO

Pizz

V.S.

Tchaikovsky — The Nutcracker, Op. 71

VIOLIN II.

The Orchestra Musician's
CD-ROM LIBRARY™

62

ARCO

p *cresc.* *scen*

83 *do* *ff* *mf*

mf

84 *cresc.* *f*

mf *cresc.* *scen* *do*

85 *ff* *f*

cresc.

ff

Nº 15. Valse finale et apotheose.

Tempo di Valse

div. *ff*

unis. *sf mp*

cresc. *div.* **86** *ff*

unis.

sf mp *cresc.*

div. **87** *ff* *unis.*

unis.

unis.

unis.

V. S.

Tchaikovsky — The Nutcracker, Op. 71

Vln. 2

The Orchestra Musician's
CD-ROM LIBRARY™

Tchaikovsky — The Nutcracker, Op. 71
Vln. 2

Tchaikovsky — The Nutcracker, Op. 71

The Orchestra Musician's
CD-ROM LIBRARY™

Tchaikovsky — The Nutcracker, Op. 71

Vln. 2

97

fff

attacca

Tchaikovsky — The Nutcracker, Op. 71

The Orchestra Musician's
CD-ROM LIBRARY™

68

Vln. 2

L'apothéose

Molto meno

98

sfzp

p

99

100

1

2

3

4

5

6

7

8

9

10

11

12

13

14

15

16

fff

End of Ballet.