

Gustav Mahler
Symphony No. 6 in A Minor

1

Violine I.

I.

*Allegro energico, ma non troppo.
Heftig, aber markig.*

Violine I.

6 *From* *Stets das gleiche Tempo.* *pizz.*

7 *p*

6 *Viol. I.* *pizz.*

poco rit. *rit.* *subito a tempo* *arco* *Schwungvoll.* *sempre p*

8 *f* *ff* *sf* *sf* *f*

gehalten *a tempo*

9 *f* *ff* *f* *ff* *mf*

p cresc *ff* *p* *ff* *ff* *mf*

10 *pizz* *p* *f*

martell *arco* *ff*

11 *p*

Viola

Violine I.

Zeit lassen! *poco rit.*

rit. **12** *sf a tempo* *sf* *sf* *sempre ff* *sf*

sf *ff sempre* *sf* *rit.*

13 *a tempo* *Vol. I* *2. Saiten.* *rit.* *a tempo*

1 *molto rit.* *Allmählich wieder zum 1. Tempo übergehen.* *1. Tempo I.*

poco a sf poco cresc. *sf* *molto* *sf* *sf* *sf* *Vol. I* *ff*

14 *2. Tempo I.*

p molto *sf* *dim.* **15** *ff* *ff*

16 *1*

2

Violine I.

Nicht eilen!
morendo (immer ohne Dampf)

am Siffbrett

I. *pp*

II. *morendo* **3** *pp* *am Siffbrett.*

III. *morendo* **3** *pp* *am Siffbrett.*

sempre pp

sempre pp

sempre pp

22 *Sehr ruhig*
Grazioso.

morendo *ppp* *dim.*

morendo *ppp* *dim.*

morendo

3 *fl. Klar*

4 **5**

Violine I.

23 Solo-Viol.

pp

Viol. I.

pp ohne cresc.

sich Zeit lassen

schmeichelnd

morendo

24 tutti

I. pp

pp

II. pp

pp

sempre pp

sempre pp

sempre pp

Violine I.

zurückhaltend - - - - -

morendo

morendo

morendo

Tempo I. subito.
Sehr energisch.

*I. - *tr**

get.

II.

25 *legato*

non legato

ff

ff

sempre ff

sempre ff

p

ff

unis.

26 *Nicht eilen.*

ff

2

Violine I.

mild.

27 -1

Immer streng im Takt.

p poco a poco cresc. - - - f - - - molto cresc.

28

29

arco

pizz. arco

30

31

pizz.

1

Violine I.

Violin I part, measures 28-31. The music is in A minor. Measure 28 starts with a *arco* marking. The first staff contains a melodic line with slurs and accents. The second and third staves provide harmonic support with chords and moving lines.

Violin I part, measures 32-33. Measure 32 is marked with a boxed number 32 and a *40* marking. The first staff continues the melodic line. The second staff has a *1* marking above it. Measure 33 features a *sf* dynamic marking.

Trompe Horns part, measure 33. The staff is marked with a boxed number 33 and the text *Tromp. Hörner*. The music consists of a sustained chord with a *sf* dynamic marking.

Violin I part, measure 34. The staff is marked with a boxed number 34 and the text *immer ohne Dämpfer.*. The music is a simple rhythmic pattern of eighth notes, starting with an *a 2.* marking.

10

Violine I.

Nicht eilen.
arco
unis.
pp

Sostenuto.
pp

35 *Unmerklich dringend. 1*
pp

Sostenuto.
p

a tempo
sf

Nachlassend.
sf

viel Bogen.
rit.
sf

36 *a tempo*
a-Saite.
rit. - - - - - a tempo
p

molto rit.
a tempo, aber gemessener.
3
4
5

37 *Piu mosso subito*
(Wie wütend dreinfahren.)
(Quasi Tempo I, ganz wenig belebt.)
3
4
5

38 *arco*
p

sempre piu.
1
p

Violine I

39

40

Nicht schleppers!

sempre piz.

sempre piz.

41

arco

pp

p

arco

got.

1

pizz.

1

2

Etwas drängend

Violine I.

42 *Tesanto.* *Von hier bis zum Schluss etwas dringend.*
arco unis.
f

Stets $\frac{3}{4}$ schlagen. **43**

ff *sf* *sp* *ff*

44 *pp* *f* *sp* *f* *sp* *f*

45 *rit.* *ff molto rit* *a tempo (subito)*

piu. *arco* *ff*

sempre ff

II.

Andante moderato.
ohne Dämpf. v

pp zart, aber ausdrucksvoll.

pp subito

46

pp

14

Violine I.

Nicht schleppen.

Violin I staff, measures 50-51. Dynamics: *p*, *f*, *sempre f*.

Violin I staff, measures 52-53. Dynamics: *p*, *sf*. Measure 52 is boxed.

Violin I staff, measures 54-55. Dynamics: *sf*.

Violin I staff, measures 56-57. Dynamics: *sf*, *p*, *pp*, *p*.

Violin I staff, measures 58-59. Dynamics: *sf*, *p*, *pizz.*. Measure 58 is boxed.

Violin I staff, measures 60-61. Dynamics: *f*. Measure 60 is boxed.

Nicht schleppen!

Violine I.

poco rit. mit Dämpfer.

dim.

dim.

p

55 *rit.* *a tempo*

pp

pp

rit.

pp

unis.

p *breit gestrichen.* *p* *espr.*

immer mit Dämpfer. *zurückhaltend*

espr.

Nicht eilen. **56** *Misterioso.* *Nicht eilen.*

pp

pp

pp

pp

pp

pp

pp

pp

pp

pp

ohne Dämpfer. *Solo.*

pp *pp* *schmeichelnd.*

morendo

2

16

Violine I.

57 *Tutti* *Fließend.* *unis.*
get. *pp ohne Dämpfer.* *pp sempre* *zart*

58 *ppp* *pp* *sf* *pp*
flag. sempre ppp *ppp wie ein Rauch!* *Etwas zurückhaltend.* *morendo*

59 *get.* *breit gestrichen* *sf viel Bogenwechsel.* *f sempre* *Fließend.*

rit.get. *cresc.* *sf* *nicht teilen*

a tempo *ff* *sf* *sempre ff*
Etwas drängend. *viel Bogen wechseln.*

A-Saite. 60 *sempre f* *Nicht schleppern.*

sempre f *sf* *f*
Immer mit bewegter Empfindung. *(aufwend abregend)*

f *sf* *sf* *f*

p *f* *p* *f*

Nicht schleppern.

Violine I.

61 *ff* *Bogen wechseln*

Nicht schleppern.

f

p *ff* *p* *ff*

62 *Etwas drängend.* *sempref*

allmählich wieder zurückhaltend.

mf *molto rit.* *Langsam.*

dim. *Zeit lassen.* *pp* 3 4

III.

Scherzo.

Wichtig. (3/4 ausschlagen ohne zu schleppern.)

Bass.

Pauk. *sf*

63 *(wie gepeitscht.)* *fp* 3

Violine I.

Flottes Tempo.

72 *ff* *p* *f* *p* *mf* *Nicht mehr eilen.* *pizz.*

Altväterisch. (Merktlich langsamer.)
Grazioso. (Immer gleiche Schöbel.)

poco rit. 73 *p* *2* *Obc.*

Nicht eilen! *arco* *pp* *sf* *pp*

74 *Tempo natürlich drängend* *pp* *f*

Tempo wieder angehalten. (altväterisch.) Nicht eilen! *p* *pp* *sf* *pp*

75 *Tempo natürlich* *f* *sf* *p* *f*

drängend. 76 *f* *1* *1* *rit.* *f*

Wieder wie zuvor. *Nicht eilen.* *p* *sf* *pp*

77 *f* *p* *f* *p*

natürlich drängend. *pizz.* *sf* *2*

sf *cresc.*

sf *sf* *p* *mf* *ritern.* *pizz.* *arco*

mf *pizz.* *arco* *pizz.* *arco* *zurückhaltend. Langsamer.* 5 3

4 *klar* 5 6 *85* *mit Dampf.* *natürlich fließend.*

sf *sf* *pp* *pp* *p* *p*

sf subito *sf* *sf* 1 *Cord. ab.*

arco *86* *get* *mf*

pizz. *arco* *mf*

f *p* *pizz.* *87* *Flott. trem. arco* 1 *dim* *p*

unis. *sf* *dim* 3 *rit Ob.* 4 5

22

Violine I.

Wie das erste mal. Merktlich langsamer.

Nicht eilero.
(stets $\text{♩} = \text{♩}$)

88 *pizz.* *pp* *Ob.* *sempre pp*

89 *arco* *pp* *Nicht eilero.* *piaz.*

col. *arco* *p* *Ob.* *p*

90 *Drängend.* *p* *piaz.* *sf*

Wieder wie zuvor. *arco* *p* *arco* *piaz.* *sf* *arco* *p*

piaz. 91 *arco* *sf*

I. *mf* *cresc.* *sf* *rit.* *)

II. *mf* *cresc.* *sf*

III. *mf* *cresc.* *sf*

*) Luftpause.

*) Luftpause.

Violine I.

Wieder wie zu Anfang.
A-Saite E-Saite.
p subito sf p p sf

Nicht eilen
pp sf sf sf

Drängend. *rit 1*
p sf sf p sf

Wieder wie zu Anfang. *Nicht eilen.*
arco f p pp sf pp

sf pp sf

pp p arco pp p

arco pp *Nicht schleppen.* *Viol. I.* *94* *Fließend.*
pp sf

95 *2* *Stroas zurückhaltend.* *96* *Arcora meno mosso.* *(Fast langsam.)*
(Vola) *p col legno*

11 *12* *4. Oboen.* *97* *I. Tempo subito.* *E-Saite.* *arco* *5*

Violine I.

pizz.
ff

98

I. arco
ff *p* *ff* *p* *ff* *pizz.*

II. arco
ff *p* *ff* *p* *ff* *pizz.*

III. arco
ff *p* *ff* *p* *ff* *pizz.*

unis arco
ff *trun* *trun* *ff* *ff*

99 *riten* *mit Dämpfer.*

I. 100
p *ff* *pp* *ff* *pp* *morendo*

I.
p *ff* *pp* *ff* *pp* *morendo*

III.
p *ff* *pp* *ff* *pp* *morendo*

IV.
p *ff* *pp* *ff* *pp* *morendo*

ff Schalter

Violine I.

101 *Dämpfer ab!* *Solo-Viol.* *Nicht eilen!*

2 *Dämpfer ab!* *1. Viol.* *pp*

Tutti. 102 1

pp *pizz.* *p*

arco 1 *Oboe* *sfpp* *f*

103 2 1 2 1 1 2 4

IV.

Finale.

Allegro moderato.
(ohne Dämpfer)

2 *dim.* *G-Saite* 4

104 *Etwas schleppend. (d-d)* *Allmälich etwas fließender.* *pizz.* 5 105 2

14 *pp*

Violine I.

Wieder schleppend. *Piu mosso* *zurück.* *Wieder schleppend.*
Tuba *(aber nicht eilen)* *Tuba*

Piu mosso. *zurück. haltend* **106** *Schwer. Marcato*
(ungefähr Listesso Tempo) **1** *mit Dämpfer.* **12**

Nicht schleppen. **107** **2** *Etwas fließender*

mit Dämpfer. **108** *Dämpf. ab!*

Allmählich zum nächsten Tempo steigern.
11 *ff Horn. Tromp* *ff* *pp*

109 *Allegro moderato.*

Noch ein wenig im Tempo steigern bis
poco cresc. *molto cresc.* **3**

110 *Allegro energico.*
G. Forte. Pian

9

Violine I.

116

Nicht schleppern.

117 *Sempre listesso tempo.*
(Fließend)

6 *Alz*

118 *rim. arco*

119 *Belebend.*

1

Violine I.

ff

Amun
cresc.

120 *get.* *ppis.* **1** arco *ff* *Et was zurückhaltend.*
dim. *breit gezogen.*

p *ritern.* *mit Dämpfer*
dim. *morendo* **1**

121 *Langsam.* *Schleppend (Viertel.)* *Wieder etwas fließender.*
ppp *Langsame Halbe.)*
I. *ppp*
II. *ppp*
III. *ppp*

Violine I.

124 *Postenuto.*
trem.
f

125 *Schalten.*
cresc.
fff
sf

126 *f*

127 *sempre f*

128 *sempre ff*
rit.
trem.

129 *a tempo*
Wie oben vorher. (Immer Halbe.)
1
fff

Violine I.

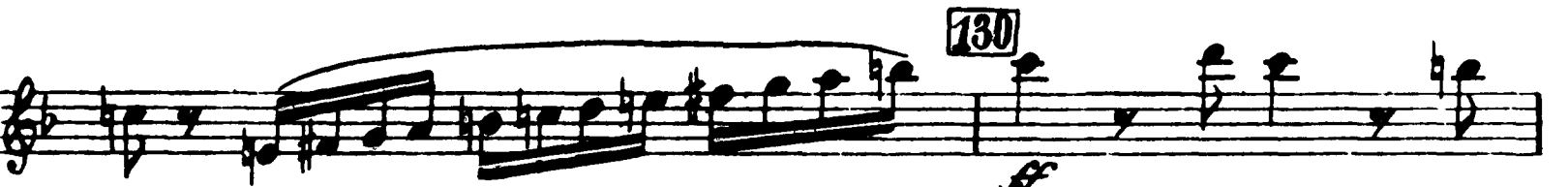

Schon langsamer

Violine I.

Noch etwas zurückhaltender.

p esp. cresc. sf dim. pp

133 *Bereits $\frac{4}{4}$*

Et was mchtiger. Alles mit roher Kraft. ungefähr Tempo I. Allegro

ff pizz. ff

energico. arco. Ed.

ff sf sf sf sf ff

ff

arco

ff sf ff sf

134 *Kräftig, aber doch gemessen. $\frac{4}{4}$ ganz unmerklich einhaltend.*

ff sf sf sf

sf

mf nicht zu schwach.

sf sf sf sf

135 *Feurig. (Immer dasselbe Tempo)*

1 1

p p

Violine I.

Violine I.

dim. p dim.

Noch mehr zurückhaltend (4/4)

pp espr. poco a poco - - - cresc.

rit. rit.

(etwas langsamer wie im letzten Takte)

140 *Gesamte.*

1

141 *Nicht schleppern.*

sempre ff

Etwas drängend.

1

Violine I.

142 *Stets etwas drängend.*

Vorwärts!

143 *Wieder etwas zurückhaltend. (Immer Halbe.)*

ohne Dämpfer

2 (Viol. I 2)
Viol. I 2
voll.

(Viertel)

144 *Etwas schleppend.*

145 *Fließender.*

13

4

5

146 *Etwas fließender. (aber immer $\frac{4}{4}$)*

ohne Dämpfer

morendo

Solo Viol.

147 *Grazioso. (immer noch $\frac{4}{4}$)*

Grazioso. Solo Viol.

p *leggiero*

148 *Straffer im Tempo, allmählich in Halbo übergehen.*

Solo.
Tutti.

6-Saiten. *Ton!*

pp *p espr.* *mf* *mf*

unis.

f *f* *p* *cresc.*

Halbo. (nicht eilen)

149 *Gesamte. (aber klärr.)*

ff *ff*

Nicht schleppen.
a tempo

Tromp

Tu. 7

150 *Vormärts.*

ff

Più mosso.

ff *ff* *pp*

150 1/2

molto *ff*

Unmerklich noch etwas drängender.

151

ff sempre *ff* *ff*

152

ff

Violine I.

1

Tempo I. (Allegro energico.)

153

molto

154

pizz.

arco

155

arco

markig

156

mf

Violine I.

Violine I.

160

Drängend.

p *sfz* *cresc.* *sfz* *sfz* *sfz* *sfz* *sfz* *sfz* *sfz*

161 *Bewegter, (halbe) aber nicht eilen.*

12 *sfz*

162

pp *f* *dim.*

arco

A-Saite. *D-Saite.*

Beruhigend *f* *p* *p*

Violine I.

Pesante.

163

get. *f*
pp
p
pp — — — — — *a*
pp — — — — — *cresc.*

164

cresc.
p
ff
p

St. was zurückhaltend.

2 unis.
arco
fff
p
fff
dim

pp *rit.* 165 *Bedeutend langsamer.* *rit.*

166 *Immer langsamer.*

p 3 10 8 8

Noch einmal so langsam. *Schleppend.* *Bass-Clar. u.ell.*

(Achtel ausschlagen.)

1 *pp*
pp
pp

Fagott. C. 3.

Gustav Mahler
Symphony No. 6 in A Minor

Violine II.

*Allegro energico, ma non troppo.
Lebhaft, aber martig.*

I.

1

2

3

4

5

6

Tromp.

Oboen.

5.

6.

Violine I.

Violine II.

Soli. ar. spring. Bogen. *nat.* *spring. Bog.*

19 *collegno* *mf*

(*natürlich*) 20 *f* *mf* *mf cresc.*

21 *got.* *Allmählich etwas gehalten.:* *mf* *morendo* *ppp*

Nicht eilen. *mit Dämpfer* *am Steg* *pp*

pizz. *sempre pp e pizz.* *pizz.* *sempre pp e pizz.* *pizz.* *sempre pp e pizz.*

Violine II.

*Sehr ruhig.
Gravioso.*

22

arco
ppp
arco
ppp
arco
ppp

23

pp sempre
a 2. arco
ppp
sempre ppp

I. 24

pizz.
p
pizz.
p
pizz.
p

5

zurückhaltend
Voll.

25

*Tempo I. subito
Sehr energisch.*

Violine II.

I. *get.* *ff* *sf*

26 *Nicht eilen.*

1

mild

27 *Immer streng im Takt.*

p poco a poco cresc.

Violine II

28 *molto cresc.*

29 *ff ff*

pizz. *arco* *pizz.* *arco*
ff *p—f* *ff* *p—f*

30 *f* *ff* *ff* *f*

31 *pizz.* *arco*
f *ff* *ff* *ff* *f* *f*

get. tr. *f* *f* *f* *f* *f* *f* *f* *pizz.*
ff *tr* *f* *ff* *ff* *ff* *ff* *ff* *f* *ff*

32 *arco*
ff *f* *ff* *ff* *f* *f* *f* *f*

33 *Fomp. Hörn.*
f *f* *f* *f* *f* *f* *f* *f* *f* *f* *f* *f* *f*

Violine II.

arz. piuv.

sempre ppp
Nicht eilen.
acor

Postenuto.
Dämpfer ab.

34 *mit Dämpfer*

35 *Unmerklich drängend.*

a tempo

nachlassend

rit.

viel Bogen

36 *a tempo* *3. Saite*

rit. *a tempo* *molto rit.* *aber gemessener.*

37 *Die massen subito.*
(Wie während dreinfahren)
(Quasi Tempo I. ganz wenig belati.)

38 *ar.* *sempre piuv.*

acor

Violine I.

39

40

Nicht schleppen

sempre ff

pizz.

sempre ff

sempre pizz.

41

Viol. I.

2

7 2 3

I. arco

pp

pp

pp

42

1 *Etwas drängend.*

2 *3* *4*

Resante. Von hier bis zum Schluss etwas drängend.

unio.

4

Violine II.

43

44

45

sf *f* *sf* *ff* *rit.* *a tempo subito* *ff molto rit.*

pizz. *arco* *sempre ff* *fff*

II.

Andante moderato.

mit Dämpfern. Viol. I

46

47

48

pp *pp subito* *pp* *pp subito* *pp* *pp* *pp* *pp subito*

viol. I. *morendo* *rit.* *immer mit Dämpfern* *a tempo* *unis.*

Fl. Klar. *get.* *pp* *pp* *pp* *pp subito*

Violine II.

1 *R. M.* 49
pp espress. *mecc.*

1 50
p sub. *sf* *p* *pp*

pp sempre *morendo* *Dämpfer ab.*

51 *pp* *sempre flag.* *morendo* *Viol. I.* *f* 52

ff *dim.* *p* *4*

Viol. I. 53 *mit Dämpfer* *ff* *dim.*

p *pin.* *get.* *arco* *p* *immer mit Dämpfer.*

54 *pin.* *ff*

Nicht schleppen! *arco* *f* *dim.* *pp* *rit.*

55 *atempo* *mit Dämpfer* *Dämpfer ab.* *ppp* *pp* *f* *Viol. I.*

Violine I.

Griffbrett. zurückhaltend

pp *pp* *pp* *pp*

Nicht allein. **56** *Misterioso. Nicht eilen. mit Dämpfer.*

1 *pp* *pp* *pp* *pp*

ohne Dämpfer **57** *get.* *Fließend.*

ppp *pp* *pp* *pp* *pp*

Vol. I.

sempre pp *morendo*

58 *Mari.*

pp *morendo*

59 *get.* *Etwas zurückhaltend.*

f *breit getrichen*

Fließend. *rit.*

f *f* *f* *f* *f*

atempo

cruc. *f* *fff*

Etwas drängend. *viel Bogen wechseln*

f *sempre ff* **60** *sempre f*

Violine II.

Nicht schleppen.

Immer mit bewegter Empfindung. (auf und ab wogend)

sempre f

ff Bogen wechselt

Nicht schleppen.

ff

Etwas drängend.

dim. pp

sempre f

allmählich wieder zurückhaltend

Viol. I.

mf

molto rit.

1

Langsam.

61

62

Violine I.

III.

Scherzo.

Wichtig, $\frac{3}{8}$ ausschlagen, ohne zu schleppen.

Violine II.

69

70

71

72

73

arco pizz.

arco a 3.

Flottes Tempo.

Nicht mehr eilen.

Altväterisch. Grazioso.

Merklich langsamer. (Immer gleiche Achtel.)

Proo rit.

pp, *sf*, *mf*, *ff*, *ppp*, *pp*, *ppp*, *pp*, *mf*, *p*

molto, *molto*, *molto*

(wie gepfeifelt)

3., *1.*

Obuo.

Violine II.

arco *Nicht eilen.*

pp *sf*

(♩. ♩) *(♩. ♩) etc.*

pp *Tempo natürlich drängend.* *Tempo wieder angehalten. (alträterisch)*

pp *arco* *p* *pp*

Nicht eilen.

pp *sf*

Oboen. *Tempo natürlich drängend.*

f = p *ff* *1* *1*

f = p *ff* *1* *1*

rit. arco. *Wieder wie zuvor.* *Nicht eilen.*

f *p* *sf* *pp*

f *p* *f*

pp *sf* *sf* *sf* *pp*

natürlich drängend. *arco*

pp *pp*

Plötzlich wieder wie zuvor. (alträterisch.) *Nicht eilen.*

sf *pp* *f*

**) Luftpause.*

Violine I.

85 mit Dämpfer, natürlich fließend.

Violine II.

*) Luftpause.

Violine I.

arco **94** *Fließend.*

ff *ff*

4

95 *2* *Etwas zurückhaltend.* **96** *Ancora meno mosso. (Fast langsam.)*

(Tuba) *(Hörner voll.)* *p col legno*

Ob. 1. *4 Oboen.* **97** *arco* *Tempo I. subito.* *5* *Salto.*

ff

arco *arco* *arco*

pizz. *pizz.* *pizz.* *pizz.* *pizz.* *arco. - - molto* *ff*

98 *pizz.*

I. *fff*

II. pizz. *fff*

III. pizz. *fff*

unio. arco *f* *p* *ff* *tr* *tr*

99 *1*

Violine II.

riten.

mit Dämpfern

Gehalten.

unis.

ohne Dämpfer

101

blow

Nicht eilen.

pian.

arco

102

103

Violine I.

IV.

Finale.

Alllegro moderato.

mit Dämpfer

1 *ff* *p* *dim.* *pp* *3. Saite.*

2 *morendo* *ff*

3 104 *(d-d) Etwas schleppend. ohne Dämpfer* *Allmählich etwas fließender.*

I. *pp* 105 *mit Dämpfer* *2*

II. *pp* *mit Dämpfer* *2*

III. *get.* *pp* *mit Dämpfer* *2*

Wieder schleppend. *Piu mosso. (aber nicht eilen)* *rit.*

pp *f* *pp* *f* *p*

Wieder schleppend. *Piu mosso.* *zurückhaltend*

f *ff* *ohne Dämpfer*

106 *Schwer: Marcato. (ungefähr l'istesso tempo)* *Nicht schleppen.* 107 *Etwas fließender. Bass-Clar.* *ohne Dämpfer. pite.* *6*

mit Dämpfer *get. arco* 108 *1* *ohne Dämpfer.*

Horn I. *p* *f* *pp*

Violine II.

Allmählich zum nächsten Tempo steigern.

109 *Allegro moderato*

pp *ff* *pp* *arco* *pizz.* *arco* *1* *ff*

p *molto cresc.* *ff* *ff* *Allegro energico.*

Noch ein wenig im Tempo steigern bis

110 *2. Laite.*

molto cresc. *ff* *ff*

111

pizz. *arco* *ff* *ff* *ff*

pizz. *arco* *ff* *ff*

112

ff *ff* *ff* *ff* *ff* *ff*

pizz. *arco* *ff* *ff* *ff* *ff*

113 *Pesante.*

arco *rit.* *rit.* *rit.* *rit.* *rit.*

Violins II.

114 *ff* 3 *f* 2 *ff*

115 *of pp* *molto ff* 3 *f* *f* *f*

1 *f* 1 *mf* *get.* *f*

116 *unio.* *ff* *f* *f* *f*

f *f* *f* *f* *f*

9 *f* *f* *f* *f* *f*

117 *Tempore l'istesso tempo. (Ritossand.)* *solov.* *pizz.* *arco pizz.*

118 *arco* *p* *ff* *ff* *ff*

f *f* *ff* *ff*

119 *Belebend.* *ff* *ff* *ff* *ff*

Violine II

Violine I

unio.
ff *ff gliss.* *p* *ff* *ff gliss.* *p* *ff*

124 *Sostenuto.*
ff *trém.*

fff

125
ff *p* *ff* *fff*

ff *ff=pp* *Gehalten.* *ff*

126

sfp *molto* 127

ff

sempre ff *p* *molto* *f* *ff*

128 *p* *cresc.*

Violine II.

sf *rit.* *trem.* **129** *Wie eben vorher. (Immer Halb)* *altempo* **1**

sempre ff

130 *sf*

nicht teilen **1** *sf*

Violine II.

131

Im Tempo etwas beruhigend.

poco rit.

Schon langsamer:

132

Noch etwas zurückhaltender:

133

Bereits 4/4

Etwas ruhtiger.

Alles mit roher Kraft:

Violin II.

138 *ff* *Noch etwas drängender.* *f* *ff* *1*

ff *p* *ff*

get. *ff* *sempre ff*

139 *Stk. mächtig sich beruhigend*
(immer 4/4) *pp* *f* *molto espress.* *unio.*

2 *Noch mehr zurückhaltend.* *p* *p* *rit.* *rit.* *ppoo* *a - pooo*

140 *Beachte. (etwas langsamer wie im letzten Takte.)*

Violine II.

141 *Nicht schleppen.*
sf *sempre ff*

sf *Etwas drängend.*

142 *Stets etwas drängend.*
sf

Vorwärts!
sf

143 *Wieder etwas zurückhaltend. (Immer Halbe)*
mit Dämpfer.
sf

dim. *pp* *sf* *Dämpfer ab.*

144 *Viertel (♩ = ♩) Etwas schleppend.*
mit Dämpfer pism.
dim. *sf*

145 *Griffbrett.*
pp

Violine II.

pizz.
mp
Griffbrett.
pizz.
mp

146 *Etwas fließender*
(aber immer $\frac{4}{4}$)

147 *Gravioso*
(immer noch $\frac{4}{4}$)

14 10

14 10

Viol. I.

148 *Straffer im Tempo, allmählich in Halbe übergehen.*

arco
p

mf *cruc.*

Halbe
(nicht eilen) *p* *cruc. molto*

149 *Pesante*
(aber Halbe)

sf *f*

a tempo
Nicht schleppen.

Trimp.

150 *Vorwärts.*

sf

Piu mosso.

sf *f*

150 1/2

get.

Violine II.

Unmerklich noch etwas drängender:

Tempo I. (Allegro energico.)

Violine I.

Violine II.

G-Saite.

mf *ff* *p* *f* *ff* *drängend* *drängend* *Bewegter, (Halbe) aber nicht eilen.*

159 160 161 162

Violine II.

get. *ff* *1* *ff* *piu. f*

arco *dim.* *ff'* *sf* *sf*

sf *sf* *fff* *sf* *Beruhigend.* *get.*

sf *pp* *pp* *163*

ppoo *a* *ppoo* *arco.*

f *arco* *f* *arco*

164 *piu. sf* *arco* *fff*

Etwas zurückhaltend.

p *morendo* *1*

fff *dim.* *ppoo rit.* *165* *Bedeutend langsamer. (aber immer noch Halbe.)* *18*

166 *Immer langsamer. Noch einmal so langsam. Schleppend. (Stichtel ausschlagen.)* *piu. p*

Bass-Clar. voll.