

Anton Bruckner
Symphony No. 8 in C Minor

1. SATZ

Violine 1

Allegro moderato

10 *pp* *cresc. - p*

20 *cresc. sempre f* *f* *dim. - - - - p dim.*

30 *ff* *dim. - - - - p*

40 *cresc. sempre - - - - ff* *dim. - - - - p* *pp*

50 **B** *breit und ausdrucksvoll* *p* *cresc. - - - -*

60 *pizz.* *f* *1*

pizz. *arco* *f* *ff*

70 **C** *breit und markig* *dim. - - - -* *p*

80 *cresc. - - - -* *mf* *cresc. - - - -* *4*

Violine 1

p *dim. sempre* -----

D *pizz.* *p* *f cresc.* -----

arco *ff* *div. s* **E** *p* -----

poco a poco cresc. *p cresc.* -----

mf cresc. *f cresc. sempre* -----

ffa *dim.* *pp* -----

gra **G** *pp* -----

ppp *ppp* -----

cresc. *p* *pp* -----

cresc. *f* *dim. sempre* ----- *p*

180 *cresc. ff* *dim. PPP* 190

1 *K breit und markig* 3 *p cresc. mf*

cresc. PP 3

1 2 3 4 5 *p*

3 *p cresc.*

dir. 1 2 3 4 5 6 7 3 *p poco a poco cresc.* 220

L 3 fff cresc. fff 3 bewegter 3 breit

M 3 3 fff cresc. fff 3 bewegter 240

3 *fff*

N 9 9 260 Trp. 7. 2 (pp)

Violine 1

0

pp *p poco a poco cresc.*

270 *ff*

P *p* 280

290 4

Trp. 1 *f cresc.* *f* *dim.* *p* 300

pp 310 *R* *breit und ausdrucksvoll* *cresc.* *mf*

1 *pizz.* *arco* *pp* 320

ff *dim.*

330 *S* *ppp* *p*

cresc. sempre - - - - -

p *pizz.* 3 3 3 3 3

arco 3 3 3 3 3 *ff*

zart gestrichen

pp *etwas hervortretend* 3 3 3 3 3

cresc. - - - - - *p* *poco a poco cresc.* - - - - -

ff

370 380

fff 4 2 *pp* X

pp *pp* Y

ppp Z

410 *pizz.* 1 2 3 4 5

2. SATZ. SCHERZO

Allegro moderato

pp *p cresc.*

pp

A *p poco a poco cresc.*

1. Hälfte 2. Hälfte *ff*

C *p*

30 *cresc. sempre*

D *ff*

Violine 1

40

p *ff* *dim.* *p* *cresc.* *f* *ff*

1 2 3 4 5 6 8

50

60

fff *p*

9 10 11 1 2 3 4 5 6 7 8 3

G

70

ppp *pp*

1 2 3 4 5 6

80

p *mf*

1 2 3 4 5 6

I

90

f

1 2 3 4 5 6

K 5

100

3 *G-Saite*

ff

L

110

dim. *p*

M 5

Violine 1

Violin 1 Part:

- Measures 120-130: *Solo Hr. 1 pp*, *pp*, *pizz.*, *p*, *mf*, *cresc.*, *f*. Includes markings 3, 2, 1, and 130.
- Measures 130-140: *arco*, *p*, *cresc.*. Includes marking 140.
- Measures 140-150: *pp*, *p*. Includes marking 150.
- Measures 150-160: *poco a poco cresc.*
- Measures 160-170: *ff*, *ff*. Includes marking 160.
- Measures 170-180: *ff*, *ff*. Includes marking 170.
- Measures 180-185: *dim. -- p*, *cresc. -- f*, *ff*. Includes marking 180.

Piano Accompaniment:

- Measures 120-130: *pp*, *p*. Includes marking 0.
- Measures 130-140: *pp*, *p*. Includes marking 140.
- Measures 140-150: *pp*, *p*. Includes marking 150.
- Measures 150-160: *poco a poco cresc.*
- Measures 160-170: *ff*, *ff*. Includes marking 160.
- Measures 170-180: *ff*, *ff*. Includes marking 170.
- Measures 180-185: *dim. -- p*, *cresc. -- f*, *ff*. Includes marking 180.

Other markings:

- Measures 120-130: *Solo Hr. 1 pp*, *pp*, *pizz.*, *p*, *mf*, *cresc.*, *f*.
- Measures 130-140: *arco*, *p*, *cresc.*.
- Measures 140-150: *pp*, *p*.
- Measures 150-160: *poco a poco cresc.*
- Measures 160-170: *ff*, *ff*.
- Measures 170-180: *ff*, *ff*.
- Measures 180-185: *dim. -- p*, *cresc. -- f*, *ff*.

ff

9 10 11 1 2 3 4 5 6 7 8

ff

Trio
Langsam

p *mf* *p* **A**

10 *mf* *p* *f* *p* **B**

Q-Saite 20 *cresc.* *f* *cresc.* *ff* **C**

30 *ff* 1

1 D 1 *p* 40 *pizz.*

E arco *pp* *mf* *p* 50

Q-Saite 3 60 1 F *p* *zart*

V *mf* *cresc.* *ff* 20 *p*

H *mf* *ff* 80 *ff*

1 K 1 1 div. *pizz.* 90 2 3 4 5

Scherzo da capo

3. SATZ. ADAGIO

Feierlich langsam; doch nicht schleppend

breit gestrichen

2 *G-Saite*
p zart hervortretend *p cresc.* *dim.*

breit gestrichen 10
mf cresc. *dim.* *pp* *p cresc. sempre* *ff*

lang gestrichen 20
p cresc. sempre *f dim.* *p dim.* *pp* *zart hervortretend* *cresc. sempre*

breit und markig 30
ff *dim.* *p dim.*

lang gestrichen 40
pp *p cresc. sempre* *f dim.* *p dim.* *pp*

C 50
p *pp* *cresc. sempre* *mf* *dim.*

D Viol.-Solo von Dreien 60
ppp *pp* *mf* *cresc.* *f* *marc. sempre* *cresc.* *f*

pp *pp* *cresc. sempre* *mf* *cresc.* *f*

dim. *p* *p* *cresc.* *mf* *dim.*

pp *cresc.* *p* *cresc. sempre* *mf* *cresc.* *f* *dim.* *p* *dim.*

E *Langsam* *mf* *cresc.* *mf* *cresc.* *f*

F *a tempo (wie anfangs)* *G-Saite* *p* *zart hervortretend* *gezogen* *cresc.*

Viol.-Solo a 3 *G-Saite* *mf* *cresc.* *p* *cresc. sempre*

G *p* *p* *p* *cresc. sempre*

mf marc. sempre

poco a poco cresc.

ff *8va* *dim.* *pp* *poco a poco accel.*

130 *cresc.* **140** *poco a poco rit.* 5 1

Violine 1

Tempo I^{mo}

Viol-Solo von Dreien zu spielen

Measures 130-145. Dynamics: *p*, *pp*, *cresc. sempre*, *mf*. Performance instruction: *div.*

Measures 165-175. Section marked *Bewegter*. Dynamics: *p*, *cresc. - mf*, *dim.*, *ff*, *dim. - p*.

- Staff 1: *cresc.*, *mf*, *cresc.*
- Staff 2: **200**, *cresc.*
- Staff 3: *ff*, *p*, *cresc.*
- Staff 4: *f*, *cresc.*
- Staff 5: *ff*
- Staff 6: *ff*
- Staff 7: **210**, *pp*
- Staff 8: *p*
- Staff 9: *mf*, *cresc.*
- Staff 10: *f*, *dim.*

Violine 1

pp

ff gestrichen

220

sanft und zart, sehr gesangvoll

p gezogen cresc. - - - - - dim.

gezogen cresc. - - - - - dim. - - - - - pp

pp

R

230

p poco a poco cresc.

mf

cresc. - - - - - f

S

1. Hälfte

cresc. sempre

2. Hälfte

cresc. sempre

pp

p

240

poco a poco cresc. - - - - - poco a poco cresc. - - - - -

Violine 1

f cresc. sempre — — — — — *ff*

f cresc. sempre — — — — — *ff*

fff

sehr markig *W* *gezogen* *pp cresc. sempre* — — — — —

f *ff* *dim.* — — — — — *p* *recht innig, sanft* *p*

X *2* *möglichst G-Saite* *pp* *mf* *mf*

270 *280* *cresc.* — — — — — *dim.* — — — — — *p* *cresc.* *p* *cresc.* — — — — —

P *cresc.* — — — — — *cresc.* — — — — — *f* *P*

290 *Z* *dim.* — — — — — *p* *dim.*

300 *p* *cresc.* — — — — — *dim.* — — — — — *pp* *dim.* — — — — — *ppp*

FINALE

Feierlich, nicht schnell Metr. $\text{♩} = 69$

p cresc. sempre ----- *ff*

10

decresc. ----- *ff*

20

30

decresc. -----

ff

40

poco a poco dim. -----

50

p

60

pp

Langsamer Metr. d=60

G. P. Davit 70

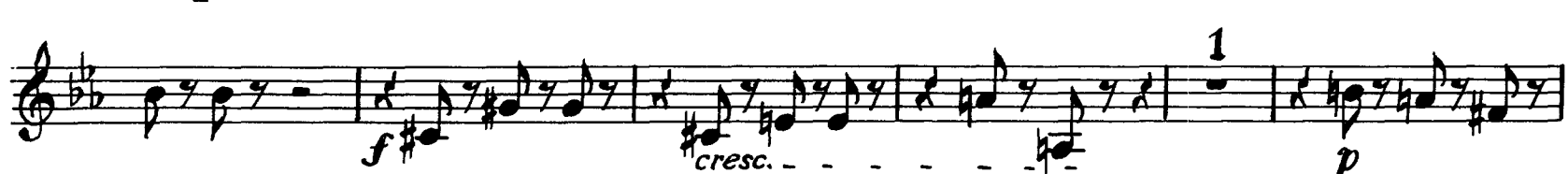

Violine 1

I *nicht gebunden* 140

p *mf*

f

K *nicht gebunden* 150

poco a poco dim. *p*

L *Feierlich, innig* 160

f *ff* *lange Pause* *p* *cresc. ...*

M 3 170 1 *pizz.*

f *dim.* *mf*

N 1 180

arco *f* *p* *pp* *ff marc.*

2 3 4 5 6 7 8 1

200 *gva*

210 *dim.* *p* *cresc.* *f*

2 **220** 3 *Solo-Viol. G-Saite* *p* 3

230 1 *alle* *pizz.* *p*

240

250

R 260

270 S

280 3 5 T

290

300 *taco*

G-Saite

310

320

330

Erstes Zeitmaß

1. Hälfte

2. Hälfte

pp *arco* *f* *ff* *p* *pp* *cresc.* *p poco a poco cresc.* *f* *cresc.* *ff* *marcato* *p* *mf* *f* *pp* *W* *dim.* *p ruhig* *cresc.* *f* *dim.* *p* *1*

Violine 1

div. *a tempo*

p cresc. poco a poco - - - - - *ff*

mf *cresc.* - - - - -

fff

ruhig *p* *pp* *Cresc.* - - - *pp* *pp poco*

a poco cresc. - - - - - *cresc. sempre* - - - - - *ff*

f *cresc. sempre* - - - - -

ff *1^a* *p* *ff* *pp*

Erstes Zeitmaß

pp

pp

p

mf f

ruhig *Cc* p cresc. ---

mf f mf

p *Dd* 1 dim. --- pp

450 2 3 4 5 6 7

8 *Ee* Erstes Zeitmaß 460

2 ff marc. sempre

470

480

ritard. --- a tempo

490 *Gg* ff 2

cresc. --- fff

Violine 1

500 *ff*
Hh
pp
510 *p* *cresc.*
mf cresc. sempre
520 *ff* *fff*
530 *dim.* *p* *dim.*
Kk **540** *3*
ppp
stringendo poco a poco
(allmählich an Stärke immer anwachsen)
p cresc. sempre *p cresc. poco a poco*
550 *fff*

560 3 Tempo I riten. Mm Langsamer Metr. d. = 64
4 p breit

570 1. Hälfte 2. Hälfte
cresc. f breit markig p breit cresc.
1 G-Saite Nn
p breit cresc.

585 1 ff sehr markig p cresc. pp mf breit
ff sehr markig p cresc. pp mf breit

f cresc. ff pp
f cresc. ff pp

noch langsamer pizz. p cresc. pp
1

f cresc. p
1

2 1 Pp p 8 VI. 2 dim.

Violine 1

arco *nicht gebunden* **630** *Qq* *v* *v* *v*
p hervortretend *cresc.* *p*

v *v* *v* *pp poco a poco cresc.*

640 *Rr* *f* *pp* *p* **650**
f *f* *cresc.*

Ss *8va*
ff *langsam* *Tempo I* **660**
8va *p* *p*

Tt *8va* *loco*
dim. sempre

670 *v* *v* *v* *v* *1*
pp *f sempre*

680 *2* *G.P.Uu* *Ruhig*
pp

690

- Staff 1:** *pp* (pianissimo)
- Staff 2:** *p* (piano), *cresc. --- mf* (crescendo to mezzo-forte), *cresc. --- f* (crescendo to forte)
- Staff 3:** *cresc. --- ff* (crescendo to fortissimo)

Anton Bruckner
Symphony No. 8 in C Minor
1. SATZ

Violine 2

Allegro moderato

pp *cresc. p* *div.* **10**

cresc. sempre ... f *f* *dim. ...* **20**

P dim. ... ff **A** **30**

dim. ... p *cresc. sempre ... ff* **40**

dim. ... p *pp* **50** **B** **1**

f *pizz.* *arco* *f* **60**

ff *dim. ...* **70**

p *cresc. ... mf* *cresc. ...* **80** **C** **4**

Violine 2

1 90

p *dim. sempre*

D *pizz.* *p* *f cresc.*

arco *ff*

E *div.* *pp* *poco a poco cresc.*

120 *p cresc.* *mf cresc.* *f cresc. sempre*

F *fff* *dim.* *pp*

130 1 2 3 4 5 6

G 140 1 2 3 4 5 6 1

pp

2 3 4 5 6 7 8 **H** 1

ppp *ppp*

2 3 4 5 6 7 8 9 1 2 3

cresc. *p* *pp*

170 4 5 6 **I** *div.* *cresc.* *f* *dim. sempre* *p* 180

190

cresc. - ff *dim.* *ppp*

200

p *cresc.* *mf* *cresc.* *pp*

1 2

210

3 4 5 6 7

p *cresc.*

220

p poco a poco cresc.

230

fff *div.*

240

bewegter *breit* *fff*

bewegter *breit* *fff*

250 10 260

(pp) *Tip. 7. 2*

Violine 2

0

pp *P poco a poco cresc.*

270 *ff*

280 *P div.* *P* *mf* *cresc. sempre ..*

290

300 *f* *dim. p* *pp*

310 *R* *p* *cresc. mf*

320 *div.* *1* *pizz* *3* *pp* *f* *arco*

330 *ff* *dim.*

340 *S* *ppp* *P* *cresc. sempre ..* *div.*

T pizz. *p*

arco **ff**

U *zart gestrichen* *pp* etwas hervortretend

cresc. **360** *p* poco a poco cresc.

370 *fff*

380 *fff* *div.*

390 *pp* **400** *pp*

410 *pp* *PPP* pizz.

2. SATZ. SCHERZO

Allegro moderato

1. Hälfte

2. Hälfte

pp

p cresc.

pp

p cresc.

10

A

pp

p

div.

B

20

poco a poco cresc.

ff

C

p

30

D 1. Hälfte

2. Hälfte

ff

p

ff

p

ff

40

E

dim.

p

cresc.

dim.

p

cresc.

Violine 2

100 *Kl. 1, 2 (p)*
(F1.) *G-Saite*
ff

L 110
p

M 5 120 5 *Ob. 1 pp*
dim. *Hr. 1 pp Solo*

1. Hälfte *pizz.* 130 *N arco*
p *mf* *cresc.* *mf* *p*
2. Hälfte *pizz.* 1 *arco*
p *mf* *cresc.* *f* *p*

140 *cresc.* *cresc.*

pp *p*

div. 150 *poco a poco cresc.* *ff*

G 160 *p*

cresc. sempre

1. Hälfte **R**

2. Hälfte

ff *p*

ff *dim.* *p*

ff *dim.* *p*

180

cresc. *f* *ff*

cresc. *f* *ff*

T div.

ff 1 2 3

ff

190

4 5 6 7 8

Violine 2

Trio
Langsam
pizz.

Scherzo da capo

3. SATZ. ADAGIO

Feierlich langsam; doch nicht schleppend

pp *ohne Anschwellung*

p cresc.

dim. *mf cresc.* *atm.* *pp*

p cresc. sempre

breit und markig **20** *lang gestrichen*

dim. *p dim.* *pp* *p cresc. sempre*

div. *f* *dim.* *p dim.* *pp* *pp* **30**

cresc. sempre

breit und markig

dim. *p dim.* *pp*

40 *lang gestrichen* *div.* *f* *dim.* *p dim.* *pp*

Violine 2

C *div.* **50** *pp* *cresc. sempre mf* *dim. - - pp*

D *div.* **60** *ppp* *cresc. sempre - - - mf* *Cresc. - - f* *dim. - - p*

70 *p* *Cresc. mf* *dim. - - pp* *cresc. p cresc. sempre mf*

80 *cresc. f* *dim. - - p* *dim. - -* **E** *Langsam* **90** *cresc.*

breit *mf* *cresc. - - - f* **F** *a tempo (wie anfangs)* *pp ohne Anschwellung*

100 *cresc. - - -* *p*

2 G *breit gestrichen* **110** *breit gestrichen* *cresc. sempre - -* *p* *cresc. - - -* *dim.* *p* *cresc. - - -*

breit gestrichen *p* *cresc. - - -* *dim.* *breit gestrichen* *cresc. sempre - - -*

H **120** *mf marc. sempre - - -*

poco a poco cresc. - - - - -

ff - - - - - *dim.* - - - - - *pp*

130 *accel.* - - - - - *cresc.* - - - - -

poco a poco ritard. **4** **140** *K Tempo I mo* *div.*

150 *L*
cresc. sempre *mf* - - - - - *dim.* - - - - - *pp* - - - - - *f* - - - - - *cresc. sempre* - - - - -

160
dim. - - - - - *p* - - - - - *cresc.* - - - - -

M
Bewegter pizz. sempre
mf - - - - - *dim.* - - - - - *ff* - - - - - *dim.* - - - - - *p* - - - - -

170

pp

180
dim. - - - - - 1

Bruckner — Symphony No. 8 in C Minor

Orchestra Musician's
CD-ROM LIBRARY

Violine 2

N *a tempo* (wie anfangs)
arco *Saite zart hervortretend*

p *breit gestrichen* *cresc.*

190 *breit gestrichen*
dim. *mf cresc.* *dim.* *f* *cresc. sempre*

0 *ff* *pp*

cresc. *mf* *cresc.*

cresc. *mf* *cresc.*

200 *cresc.*

ff *p* *cresc.*

ff *p* *cresc.*

f *cresc.*

f *cresc.*

pp *cresc.* *ff*

breit gestrichen 210 *breit* *p cresc.*

breit *mf* *cresc.* *f* *dim.* *pp* *gestrichen* *ff*

220 *p* *dim.*

cresc. *dim.* *pp* *pp*

Violine 2

230

240

tr tr tr tr V p. 250

fff

sehr starkly W *gezogen* 260

ppp *pp cresc. sempre*

div. *f* *ff* *dim.* *p*

X 270

pp

280

p

cresc. *mf* *pp*

290

pizz. *pp*

300

ppp

FINALE

Feierlich, nicht schnell Matr. $\text{♩} = 69$

Viol 2

p cresc. sempre - - - - - *ff*

decresc. - - - - -

A

ff

decresc. - - - - - *ff*

poco a poco dim. -

pp

C

p

9 [60]

pp

G.P.

1. Hälfte
D Langsamer $\text{♩} = 60$

p *breit* *cresc.* *breit* *f*

2. Hälfte

p *breit* *cresc.* *f* *breit*

markig E *breit* [80]

p *cresc.* *ff*

sehr markig [90]

p *pp* *mf* *breit*

F noch langsamer *rit.* [100]

f *p* *cresc.*

1 *pp* *f* *cresc.*

110 G *allegro* *arco* *p* *poco a poco cresc.* *tr* *tr*

1. Hälfte [120]

2. Hälfte

f *f* 3

Violine 2

H 130

p *mf*

1 *I nicht gebunden*

p *mf*

140

f

150 *K nicht gebunden*

poco a poco dim. *p*

f

lange Pause **160** *Feierlich, innig*

ff *p* *cresc.* *f*

M pizz. **170**

dim. *p* *mf*

arco

f *p*

180 **N** *1* *2* *3* *4*

pp *ff marc.*

190 *5* *6* *7* *8* *1* *2*

3 *b* 4 *b* 5 *b* 6 *b* 7 *b* 8 *b*

200

210

dim. - - -

0

p *cresc.* *mf*

1 2 3 220 4 5

dim. *p*

230

1 *P pizz.*

p

240

pp

arco *f* *ff*

250

1 1 R 260

p *pp* *ppp*

2 270 3 S 3 280 5

p *cresc.* - - -

370 *cresc.* 5 *pp* 380 *poco a poco cresc.* *cresc. sempre*

390 *ff* *p*

400 *cresc. sempre* *ff*

Aa *Erstes Zeitmaß* 410 *p* *f* *p* *pp*

420 *Bb* *p* *trm*

430 *mf* *f*

Cc *ruhig* *p* *cresc.* *mf*

440 *f* *mf* *p*

Dd 1 450 *pp*

Ee *Erstes Zeitmaß* 2

460 *ff marc. sempre*

470

480 *ff* *Alend - -* *cresc. - -*

Ff a tempo

490 *ff*

500 *ff* *Hh 1* *pp*

510 *p* *cresc. - - - -* *mf cresc. sempre -*

520 *ff* *li*

530 *dim.* - - - *p* *dim.* - -

Kk 540 3 *ppp* *stringendo poco a poco* - - - *P cresc. sempre* - - -
(allmählich an Stärke immer anwachsen)

550 *p cresc. poco a poco*

ff

560 3 *Tempo I* *Mm* *Langsamer* *Mtr. #460* *riten.* *breit* *cresc.* *f*

570 *breit*

580 *markig* *Nn* *breit* *cresc.* *1*

590 *sehr markig* *P cresc.* *pp* *mf* *breit* *v*

f *cresc.* *ff* *pp*

600 *00 noch langsamer* *pizz.* *p* *cresc.* *pp* *1*

f *cresc.* *p* *1*

610 *p* *2* *1* *pp* *620*

2 *Vla. (p)*

Violine 2

arco
nicht gebunden

p hervortretend *cresc.* *dim.*

p *cresc.* *p* **630** *Alleg 2*

pp poco a poco *cresc.* *f*

640 *pp* *p* *Rr*

f *o* *resc.* *ff* **650** *Ss*

langsam

Tempo I *p* **660** *Tt*

dim. sempre **670**

pp *f* *sempre* **680**

1 *2* *Alleg 2* *Uu* *Ruhig* *pp*

690 *pp*

Rehearsal marks are indicated by boxed numbers: 200, 210, 220, 230, and 240. The score includes various dynamics such as *p*, *mf*, *cresc.*, *f*, *ff*, and *sempre fff*. Performance markings include *Vv*, *Ww*, *Xx*, *Yy*, and *Zz*. The score also features slurs, accents, and articulation marks.