

Thomas Arne
The Masque of Comus, Overture

Largo.

Allegro:

Rall: -----

2nd:
Violin.

The Orchestra Musician's
CD-ROM LIBRARY™

Thomas Arne
The Masque of Comus, Overture

Largo.

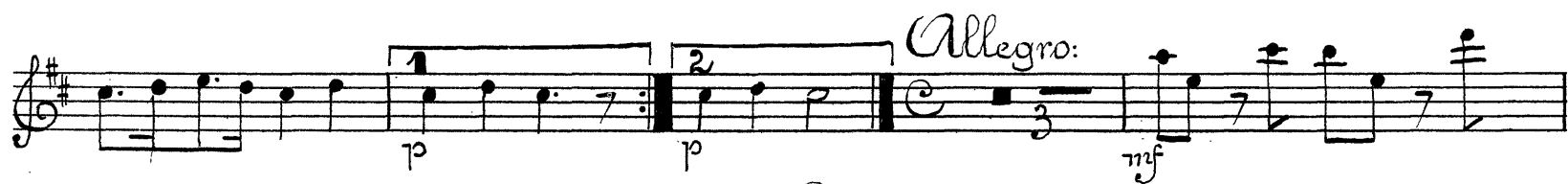

Adagio: *Allegro: Gavotte.*

Arne — The Masque of Comus, Overture

Allegro

pp

Rit.