

Peter Ilyich Tchaikovsky
Francesca da Rimini, Op. 32

Tromba 1 IN E

Andante lugubre.

Piu mosso. Moderato.

Allegro vivo.

Tromba 1 IN E

8 J
ff *fff*
 1 1 1 1
 K 4
 L
 3
 2 1 1 1
 1M 1 8 1 20 1
f *mf* *p* *riten.*

Andante cantabile non troppo.

Lo stesso tempo.

35 N 20 O 26

20 P 23 Q 6 R 7

35 N 20 O 26 12 20 P 23 Q 6 R 7 1

ff

1

Tromba 1 IN E

Allegro vivace.

Allegro vivo.

Tromba 1 IN E

Poco piu mosso

Peter Ilyich Tchaikovsky
Francesca da Rimini, Op. 32

Tromba 2 IN E.

Andante lugubre.

Piu mosso. Moderato.

Allegro vivo.

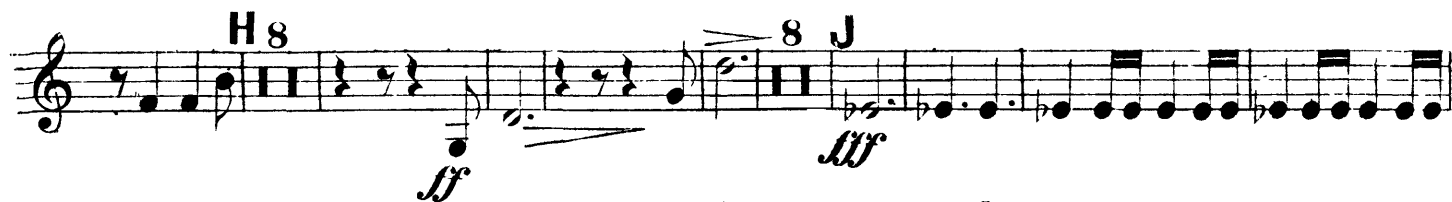

Tromba 2 IN E.

Measures 1-29. Dynamics: *ff*, *mf*, *cresc.*, *f*, *p*. Markings: **K**, **L**, **M**, **N**. Fingerings: 1, 2, 3.

An ant cant bite non troppo.

Listesso tempo.

Measures 30-35. Dynamics: *mf*, *p*. Markings: **N**, **O**, **P**, **Q**, **R**.

Measures 36-40. Dynamics: *ff*.

Measures 41-45. Dynamics: *ff*. Marking: **S**.

Measures 46-50. Dynamics: *ff*. Marking: **3**.

Measures 51-55. Dynamics: *mf*, *cresc.*. Marking: **9**.

Allegro vivace.

Measures 56-60. Dynamics: *ff*. Marking: **1**.

Tromba 2 IN E:

Allegro vivo.

Tromboni

Peter Ilyich Tchaikovsky
Francesca da Rimini, Op. 32

Pistone 1 INA.

Andante lugubre.

Piu mosso. Moderato. Tempo I.

Allegro vivo.

Pistone 1 IN A.

Andante cantabile non troppo.

Listesso tempo.

Pistone 1 IN A.

R

mf *cresc*

f *mf* *f*

mf *ff*

1 S 5

dim

Allegro vivace.

10 1 3 8

fff

Allegro vivo.

32 T 32 U Tromboni 3

fff

1 X 5

Pistone 1 IN A.

Poco piu mosso.

Peter Ilyich Tchaikovsky
Francesca da Rimini, Op. 32

Pistone 2 IN A

Andante lugubre.

p

Poco piu mosso. Moderato.

Tempo I

12 A 12 B 17 2 5 6/8
riten. p

Allegro vivo.

Tromboni

32 C 32 D 3
ff fff

1 1 1 1E
fff

8F
ff

2 G 7 11
f

1 1 H 4
f ff

Pistone 2 I'

Andante cantabile non troppo. Listesso tempo.

Pistone 2 IN A

Allegro vivace.

Allegro vivo.

Pistone 2 IN A

Poco piu mosso.
