

Ottorino Respighi Fountains of Rome

TROMBA 1^a

La fontana di Valle Giulia all'alba.

IN SI^b **13** **1** **11** *CON SORDINA* **2** *poco rit.*
Andante mosso

Poco più mosso **7** *(CON SORDINA)* **2** **3** **10** *Tempo I^o*

La fontana del Tritone al mattino.

Vivo **3** **3** **4** **4** *(CON SORDINA)*
(Corni) *(Corni)* *f*

Un poco meno (Allegretto) **5** **10** **5** **15** **6** **13** *(CON SORDINA)*
Più vivo (gaiamente) *ff* *cres.*

7 *Più vivo ancora* **12** **3** *string.*

8 *(CON SORDINA)* *poco rit.:.....*
f *cres.* *ff*

a tempo (molto vivo) **3** **9** **7** *Un poco rall.*
ff *dim.*

(CON SORDINA) **1** **1** **3** *VIA SORDINA*
pp *più p* *ppp*

TROMBA 1^o

La fontana di Trevi al meriggio.

10 All^o moderato

11 All^o vivace

12 *IN SIb*

13

14 Più vivace
(Ritmo di 3 battute)

TROMBA 1^a

3

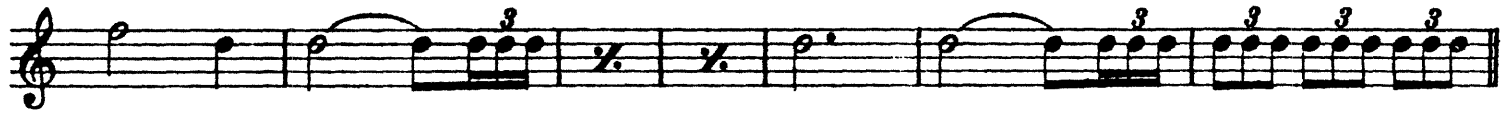

15 (Ritmo di 4 battute)

Largamente

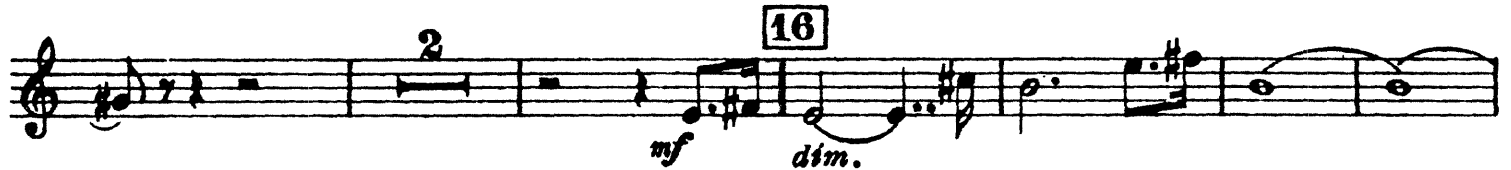

16

La fontana di Villa Medici al tramonto.

18 Andante

Meno mosso

Andante come prima

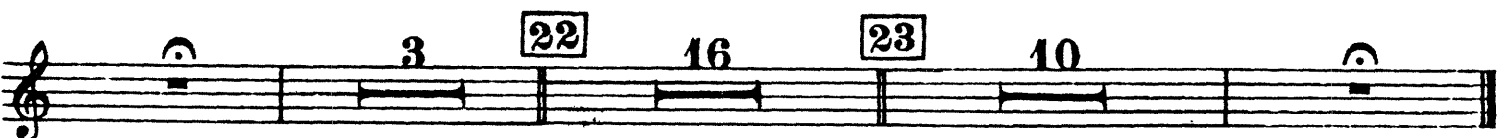

Ottorino Respighi Fountains of Rome

TROMBA 2^a

La fontana di Valle Giulia all'alba.

Andante mosso *In sol^b* 13 **1** 11 *CON SORDINA* **2** 2 *rit.*

Poco più mosso **7** *(CON SORDINA)* **2** **3** **10** *Tempo I.*

La fontana del Tritone al mattino
Vivo **3** **3** **4** **4** *(CON SORDINA)*

Un poco meno *Più Vivo* **5** **10** **5** **15** **6** **13** *(CON SORDINA)* *ff* *cres.*

7 *Più vivo ancora* **15**

8 *(CON SORDINA)* *f* *cres.* *ff* *poco rit.*

a tempo (molto Vivo) *ff* *dim...* **3** **9** **7**

CON SORDINA **1** **1** *VIA SORDINA* **3** *pp* *più p* *ppp*

La fontana di Trevi al meriggio
10 *All.^o moderato* **3** *p* *f* *cres.*

11 *All.^o vivace* *In LA* *ff* *ff* *fff*

TROMBA 2^a

La fontana di Villa Medici al tramonto.

Ottorino Respighi Fountains of Rome

TROMBA 3^a

La fontana di Valle Giulia all'alba.

Andante mosso *In sol^b* 13 **1** 11 *CON SORDINA* **2** 2

Poco più mosso **7** *(CON SORDINA)* 2 **3** Tempo 1^o 10 **3**

La fontana del Tritone al mattino.

Vivo **3** 3 4 **4** *f*

Un poco meno **5** 10 **5** 15 **6** 13 *(CON SORDINA)* *ff* *cres.*

7 Più vivo ancora 15

8 *(CON SORDINA)* *f* *cres.* *ff* *poco rit.*

a tempo (molto vivo) *ff* *dim.* **3** **9** 7

(CON SORDINA) *pp* 1 1 *VIA SORDINA* 3

La fontana di Trevi al meriggio.

10 All^o moderato **11** All^o vivace **2** *In La* *f* *ff* *fff*

TROMBA 3^a

La fontana di Villa Medici al tramonto.

