

Antonín Dvorák
Symphony No. 2 in Bb Major, Op. 4

I.

TROMBA I.

Allegro con moto
in B 8 Viol. I. *pp* 9. 10. 11. *ff*

10 Viol. I. *ff* *f* A

13

Cor. I. F 4. 15. *f* 2. *f*

6 *B poco tranquillo* 24 Trbni 25. 26. 27. 28. *ff*

2 *f* 1 *ff* 1 2

1 *f* 1 *ff* C

9 Timp. *fr* 10. 11. 12. 13. *pp*

Poco tranquillo 13 *Tempo I.* 12 Vlc. Cb. 13. 14. 15. 16.

Tromba I.

Tromba I.

Tromba I.

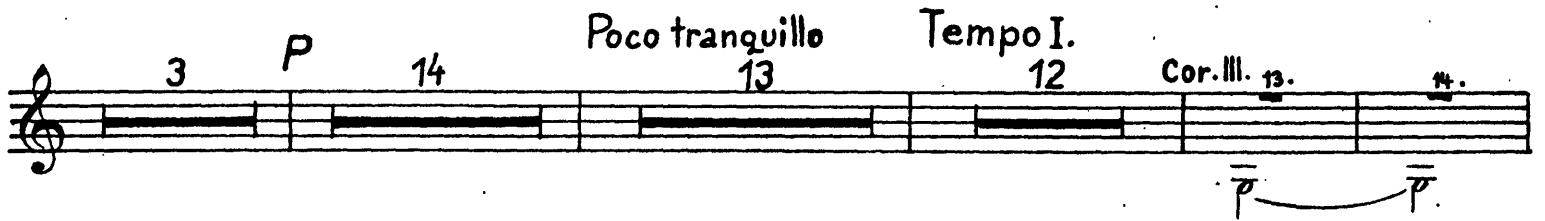

Tromba I.

S *Più animato*
7

f

ff *accel.*

fz fz fff

Presto 4 *ff*

II.

Poco adagio *A* 1 *rit.* 1 *a tempo* 11 *rit.* *B* *a tempo* 20 *Cor. I. F* 21.

pp *Solo*

8 *Cor. I.* 9. 10.

f *D* 13 *Ob. I.*

ff *ff* *E* 9 *Trbni* 10.

Tromba I.

III.
SCHERZO

Allegro con brio

in tempo

B

Tromba I.

Tromba I.

poco a poco più adagio *in tempo* *ritardando*

3 3 11 Cor.II.F 12. 13. 14.

15. *a tempo* *Bb* 6 Viol.I. 7. 8.

9. 10. 11. *f*

3 *ff* 1

Cc 2 *ff*

fx fx sfz sfz

D Solo 1 3 4 *ff*

rit. *Coda* 11 *Meno allegro* 4 *rit. 1* *Quasi andante* 3

Adagio 3 *Allegro, tempo I.* 12 Viol.I. 13. 14. 15.

Detailed description of the musical score: The score is written for Tromba I in a single staff. It begins with a 3-measure rest, followed by a 3-measure rest, and then a half note. The tempo is marked 'poco a poco più adagio' and 'in tempo'. The dynamic is 'f'. The score includes various musical notations such as slurs, accents, and dynamic markings like 'pp', 'ff', 'fx', 'sfz', and 'rit.'. There are also performance markings like 'Solo' and 'Coda'. The key signature is B-flat major (Bb). The score is divided into several measures, with some measures containing rests or specific rhythmic patterns. The final measure is marked 'Adagio' and 'Allegro, tempo I.'.

Tromba I.

IV.
FINALE

Allegro con fuoco (alla breve)
in Es 34 Viol. I. A 1 2 3

4 5 6 7 8 calando 31 B 8

Ob. I. 9 10 11 12

Vi- 4

Tromba I.

Tromba I.

calando 12. G 16 Cor. I. II. F 17. 18. 19. 20.

ff fz 4 4

H 16 Cor. III. IV. B 17. 18. 19. 20. ff ff ff

ff ff

I f

3 11 K 14 Fag. I. p 15.

2 Cor. I. F 16. 17. 18. f fz

ff

16 L Legni 17. 18. f fz

1 3 3 f fz ff

1 2 3 4 5 M 1

Tromba I.

1

3

Un poco animato

7

ff

N 1 2 3 4 5 6

ff

3

fz

3

fz

Vivace

5

ff

ff

1 1

ff

Antonín Dvorák
Symphony No. 2 in Bb Major, Op. 4

I.
TROMBA II.

Allegro con moto
in B 8 Viol. I. *pp*

9. 10. 11. *ff*

10 Viol. I. *ff* *f* A

11. 13

Cor. F 7. 8. *f* 2

6 B poco tranquillo 24 Trbn I 25. 26. 27. 28. *ff*

2 1 1 2

1 1 *ff* C

9 Timp. *pp* 10. 11. 12. 13.

Poco tranquillo Tempo I. 13 12 Vlc. Cb. 13. 14. 15. 16.

Tromba II.

Tromba II.

6 7 8 15 H 26

I 28 Cor. 29. 30. 31. 32.

K 4 1 2 3 4 5 6 7

38 L 4 Trbni 5. 6. 7. 8.

2 1 1 2

1 1

3 M 28 Trbni Vi- 1. 2. 3. 4. N N

3 11 Trbni 12. mf

13. 14. 15.

8 -deO Trbni 1. 2. 3. 4. 5. 6.

Detailed description of the musical score: The score consists of ten staves of music for Tromba II. The first staff contains measures 6, 7, 8, 15, and 26, with a fermata over measures 15 and 26. The second staff starts at measure 28, marked 'Cor.', and includes measures 29, 30, 31, and 32. The third staff is marked 'K' and includes measures 4 through 7, with a forte (*f*) dynamic. The fourth staff is marked 'L 4 Trbni' and includes measures 5, 6, 7, and 8. The fifth staff includes measures 2 and 1, with dynamics *f* and *ff*. The sixth staff includes measures 1 and 1, with dynamics *f* and *ff*. The seventh staff is marked '3 M 28 Trbni Vi- 1. 2. 3. 4. N N' and includes a *ff* dynamic. The eighth staff includes measure 3. The ninth staff includes measures 11 and 12, marked 'Trbni' and 'mf'. The tenth staff includes measures 13, 14, and 15. The eleventh staff includes measure 8, marked '-deO Trbni', and measures 1 through 6.

Tromba II.

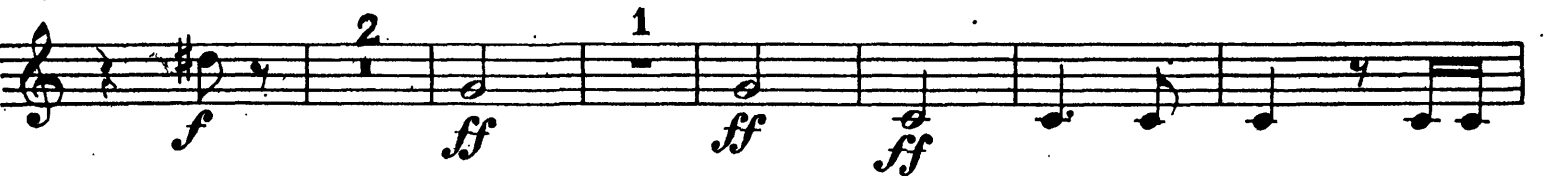
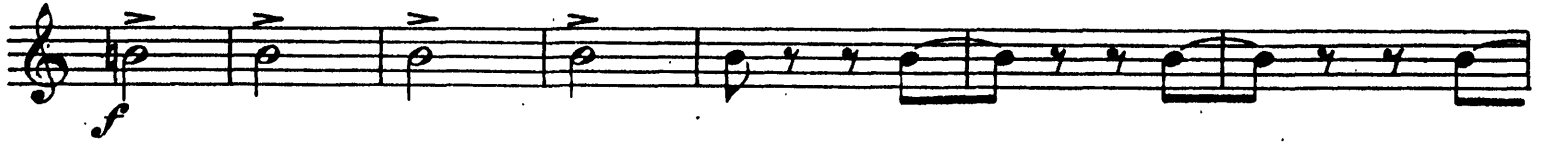

Tromba II.

III.
SCHERZO

Tromba II.

Tromba II.

poco a poco più adagio *in tempo* *Cor. I.II.F* *ritardando*

3 11 12 13 14

f *p* *p*

15. *a tempo* *Bb* *Viol. I.*

pp 6 7 8

9. 10. 11. *f*

3 1

ff *ff*

Cc 2 *ff*

fz *fz* *sfz* *sfz*

Dd Solo 1 3 4 *ff*

rit. *Coda* *Meno allegro* *rit. 1* *Quasi andante*

11 4 3

Adagio *Allegro, tempo I.* *Viol. I.*

3 12 *f* 13. 14. 15.

Tromba II.

IV.
FINALE

Tromba II.

calando 12 G 16 Cor. I. II. 17. 18. 19. 20.

pp

4 4

Hr. fz 16 Cor. III. IV. B 17. 18. 19. 20. ff

I

11 K 14 Fag. p 15.

bd 16. 17. 18. 2 Cor. I. F fz

L Legni 16 17. 18. 3 fz

1 3 3 ff

1

2 3 4 5 M 1

Tromba II.

1

ff *fz*

3

Un poco animato

7

ff

N 1 2 3 4 5 6

7 8

ff *fz*

Vivace

5

ff

ff

1 1

ff
