

Peter Ilyich Tchaikovsky  
Swan Lake Suite, Op. 20a

**Timpani**

**No. 1 SCÈNE**

Moderato 14

Ob. I *cresc.*

1 *f*

1 1 1 stringendo

2 *fff* Più mosso 4 10

**No. 2 VALSE**

INTRADA

Tempo di Valse

6 6 VALSE 34 1

6 6 VALSE 34 1

*f* *p* *ff*

7 *ff*

7 *ff*

2 8 8 3 8 8

### Timpani

Fl.  V-ni  Cl. Fag. 2 

**4** Timpani   
*ff*

  
*ff*

**5** 30 **6** 7   
*p* *ff* *ff*

  
*ff*

**7** 15 **1. 1**   
*ff*

**2. 1** **8** 14 **1. 2** **2. 2** **9** 16 **10** 15 **1. 1** **2. 1** 

**11** V-ni 

  
4 **1. 2** **2. 2** **12** 16 **13** 14

Timp. **14**   
*mf cresc.* *ff*

### Timpani

Timpani score for the Swan Lake Suite, Op. 20a. The score is written in bass clef with a 2/4 time signature. It consists of six staves of music. The first staff begins with a measure containing a fermata and the number 11 above it. The second staff contains measures 1-14, with measure 1 boxed and containing the number 15. Measures 2-10 are marked with a % symbol. The third staff contains measures 11-14, with measures 12-14 marked with a % symbol. The fourth staff contains measures 1-10, with measures 2-10 marked with a % symbol. The fifth staff contains measures 1-10, with measures 2-10 marked with a % symbol. The sixth staff contains measures 1-10, with measures 2-10 marked with a % symbol. The dynamic marking *ff* is placed below the first staff.

### No. 3 DANCES DES CYGNES

### No. 4 SCÈNE

### Timpani

Tempo I 20

V-no Solo *tr*

*tr*

*riten.*

Timp. I

*ppp*

1

## No. 5 DANSE HONGROISE. CZARDAS

(Чардаш)

Moderato assai 3 **1** Allegro moderato 32 **2** Vivace

*p*

*cresc.*

**3**

*ff*

9

*ff*

**4** 1-15

2 3 4 5 6 7 8 9

10 11 12 13 14 15

## No. 6 DANSE ESPAGNOLE

### Timpani

Allegro non troppo (Tempo di bolero)

17 1 8

*ff* *f*

9 2 12 3 Lo stesso tempo 18

*f*

*f*

*f*

*f*

*f*

*f*

1 1

*ff* **4** Più mosso 3 3

*mf* *mf*

*ff*

# No. 7 DANSE NAPOLITAINE

## Timpani

**Allegro moderato**

*f* 1

**Andantino quasi moderato** **Molto più mosso**

1 19 7 2 **Presto**

*ff*

4

3 3 *ff*

4 4 *mf* *cresc.*

4 3 *ff*

3

## No. 8 MAZURKA

### Timpani

Tempo di mazurka

*ff*

**1**

*ff*

**2**

*ff*

3 1. 1 || 2. 1

**3**

*ff*

**4** 24 **5** 16 **6** 8 **7** 14

### Timpani

8

9

10

11

12 Più mosso

Peter Ilyich Tchaikovsky  
Swan Lake Suite, Op. 20a

**No. 1 SCÈNE**  
*TACET*

**Piatti e Cassa**

**No. 2 VALSE**

INTRADA

Tempo di Valse  
Piatti

3/4 6 Cassa *f* VALSE 36 1 *p*

11 *ff* 1 *p*

11 *ff* 1 2 *p* 6

*mf* 6 *mf* 3 8 8

6 4 *ff*

*ff*

5 32

### Piatti e Cassa

### Piatti e Cassa

№ 3 и № 4 TACET

**No. 5 DANSE HONGROISE. CZARDAS**

**Piatti e Cassa**

(Чардаш)

Moderato assai **1** Allegro moderato **2** Vivace  
 3 Timp. 32 Timp.

7 Timp. *cresc.*

**3** Piatti  
*ff* Cassa

1 9 *ff*

**4** 1-15 **2** **3**  
*ff*

4 5 6 7 8 9

10 11 12 13 14 15

## No. 6 DANSE ESPAGNOLE

TACET

## No. 7 DANSE NAPOLITAINE

### Piatti e Cassa

Allegro moderato

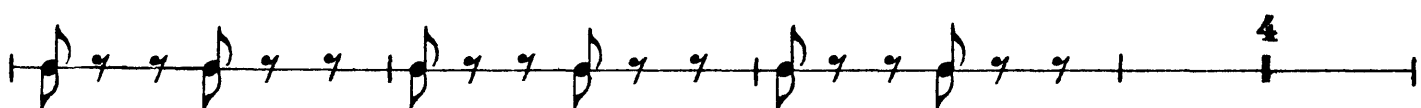
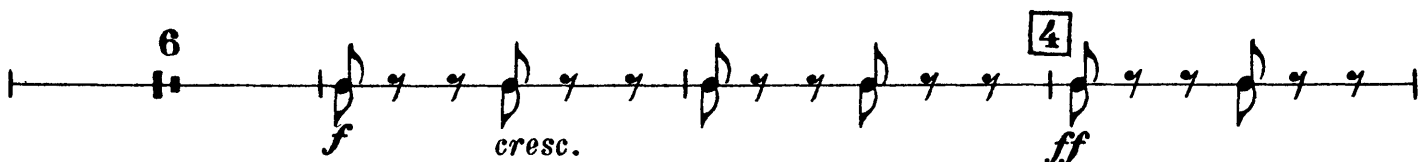
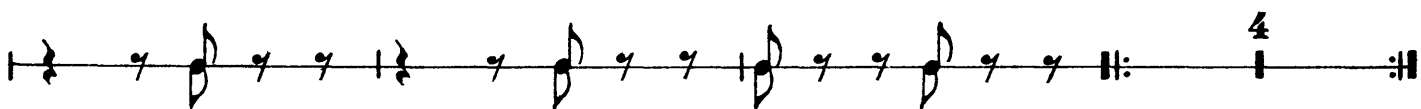
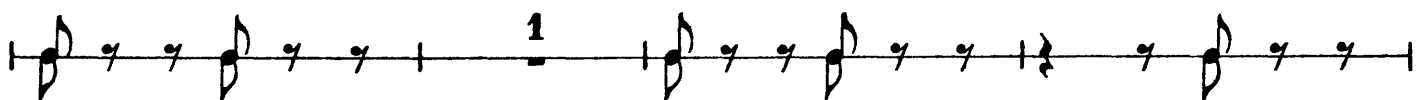
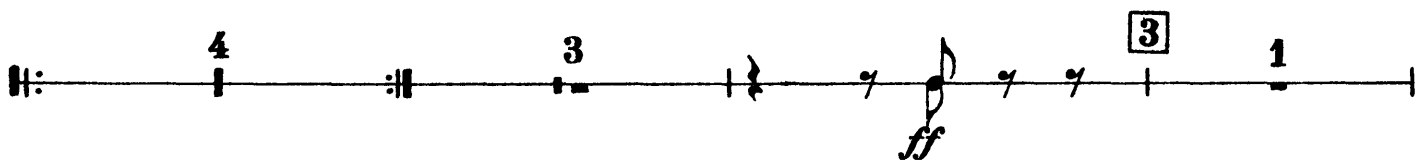
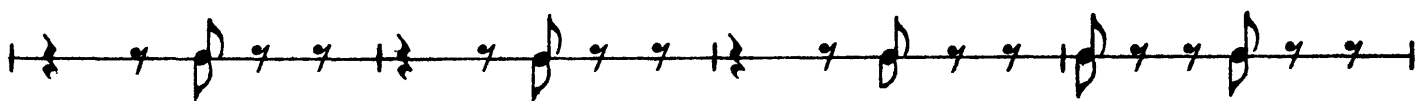
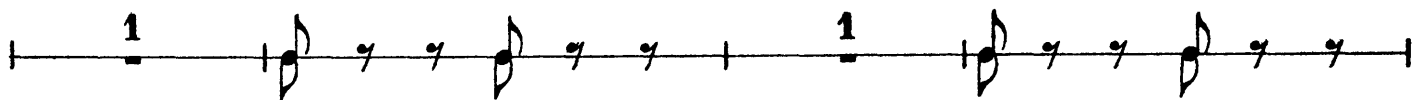
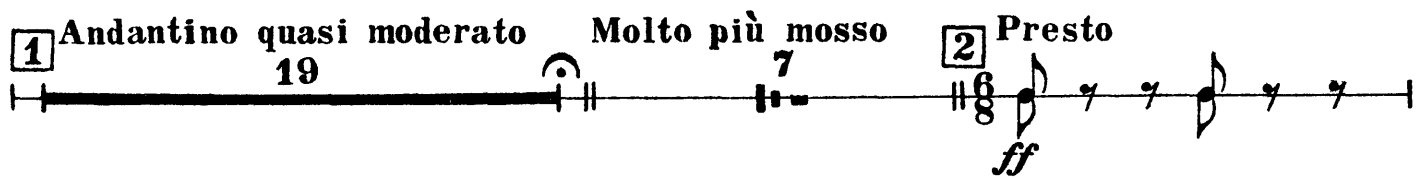
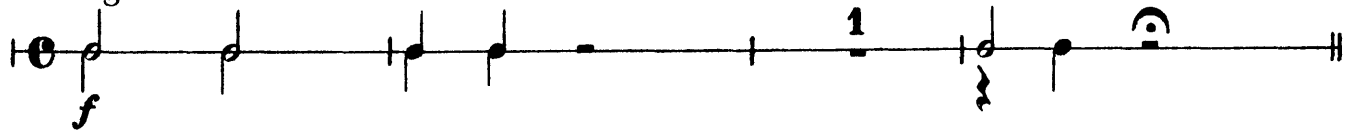

### Piatti e Cassa

### No. 8 MAZURKA

Tempo di mazurka

**Piatti e Cassa**

**3**  
*ff*

**4** 16 *p*

**5** 16 **6** 8 **7** 16

**8**  
*ff*

**9**  
*ff*

**Piatti e Cassa**

**10**

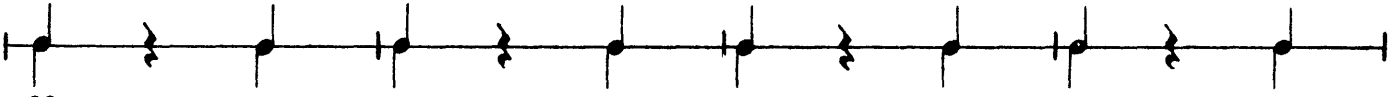

*ff*

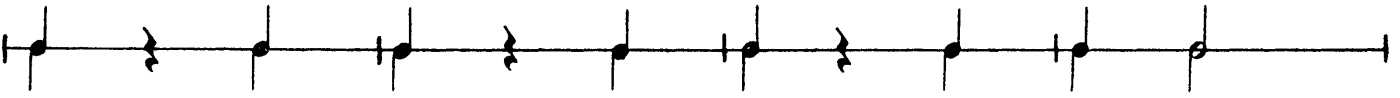
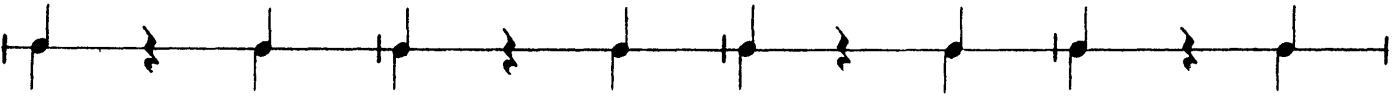
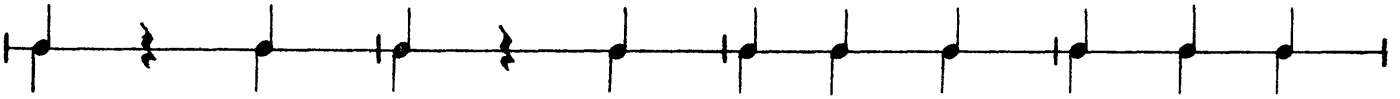

**11**

*ff*

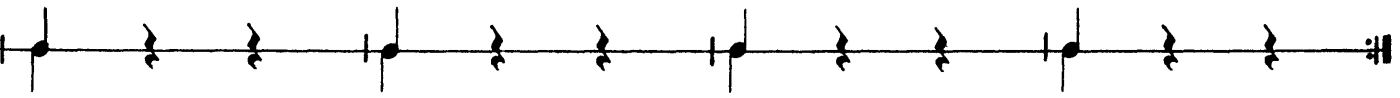
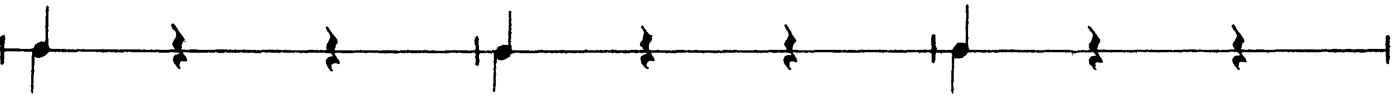

**12** Più mosso

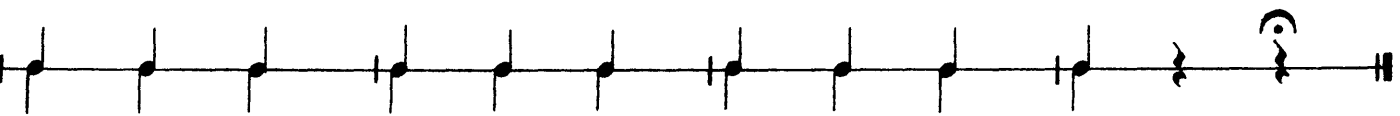
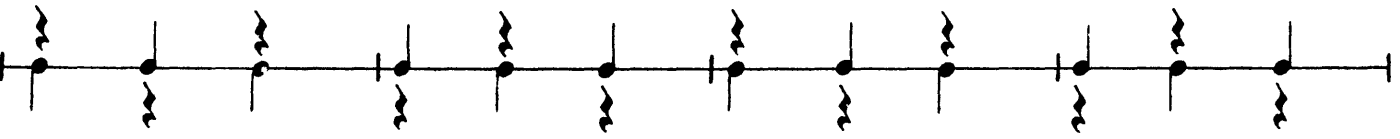
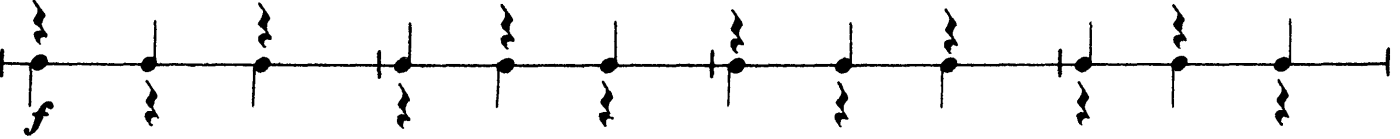

Peter Ilyich Tchaikovsky  
Swan Lake Suite, Op. 20a

№№ 1 - № 5 TACET

**Tamburino No. 6 DANSE ESPAGNOLE**

Allegro non troppo (Tempo di bolero)

15

1

2

11

3 Lostesso tempo

### Tamburino

mf

f

ff

**4** Più mosso

mf

ff

### No. 7 DANSE NAPOLITAINE

TACET

# No. 8 MAZURKA

## Tamburino

Tempo di mazurka

1

*ff*

2

*ff*

3

1. 1

2. 1

3

*ff*

4

5

6

8

7

16

### Tamburino

8

ff

9

ff

10

ff

11

ff

12 Più mosso

# No. 1 SCÈNE

TACET

## Triangolo

INTRADA

Tempo di Valse

## No. 2 VALSE

### Triangolo

### Triangolo

№ 3 и № 4 *TACET*

**No. 5 DANSE HONGROISE. CZARDAS**

**Triangolo**

(Чардаш)

Moderato assai

1

Allegro moderato

2

Vivace

Timpani

3

32

7

Triangolo

*p*

*cresc.*

3

*ff*

1

9

*ff*

4

1-15

2

3

4

5

*ff*

6

7

8

9

10

11

12

13

14

15

## No. 6 DANSE ESPAGNOLE

*TACET*

## No. 7 DANSE NAPOLITAINE

### Triangolo

*Allegro moderato*

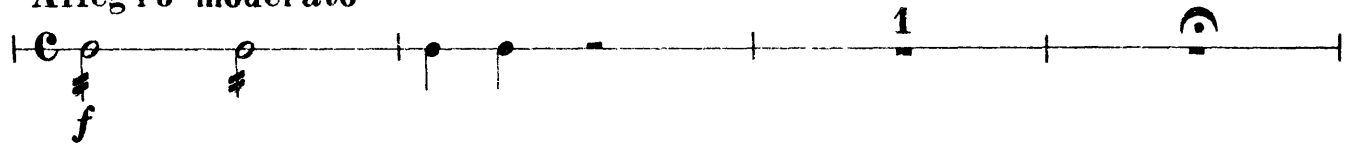

**1** *Andantino quasi moderato*

19

*Molto più mosso*

7

**2** *Presto*

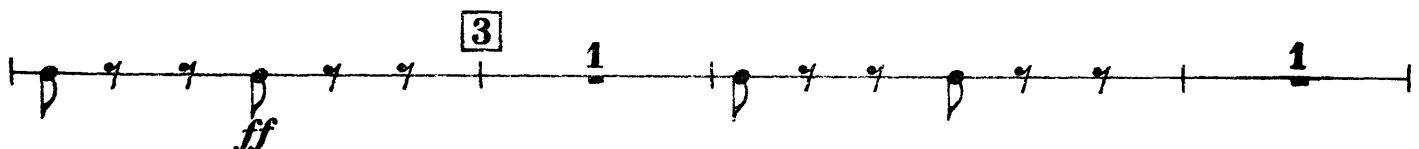
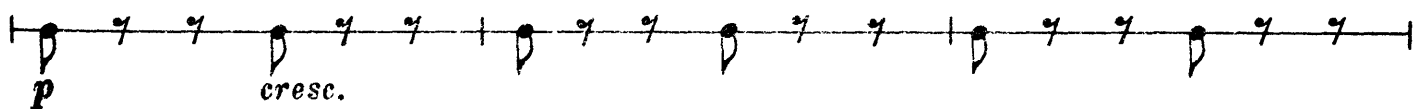
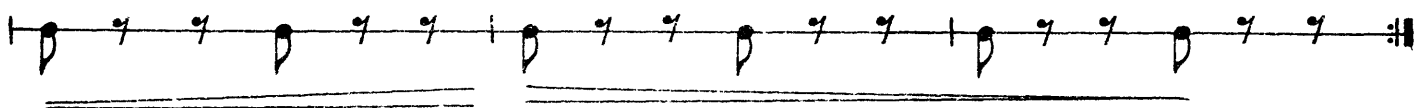
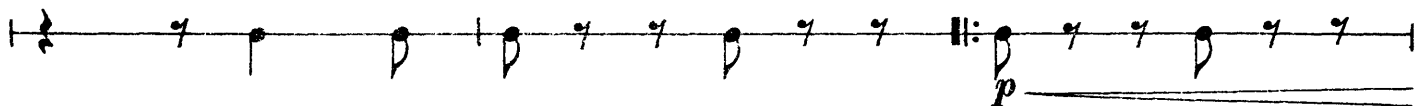
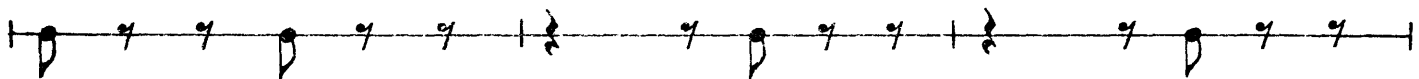
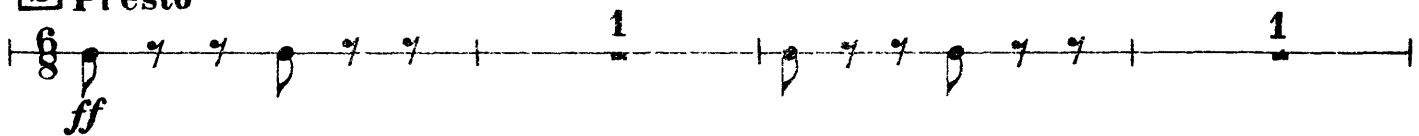

### Triangolo

### No. 8 MAZURKA

TACET

Peter Ilyich Tchaikovsky  
Swan Lake Suite, Op. 20a

№ 1 - № 5 *TACET*

**No. 6 DANSE ESPAGNOLE**

**Castagnetti**

**Allegro non troppo** (Tempo di bolero)

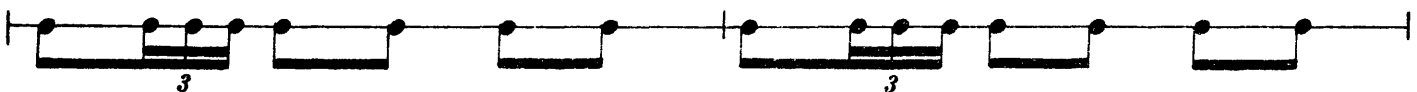
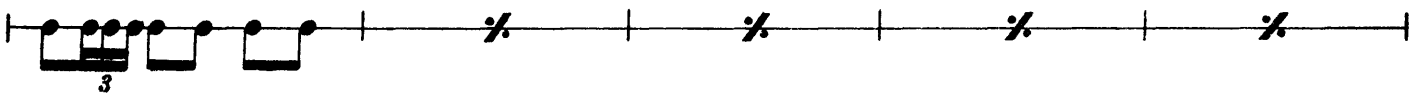
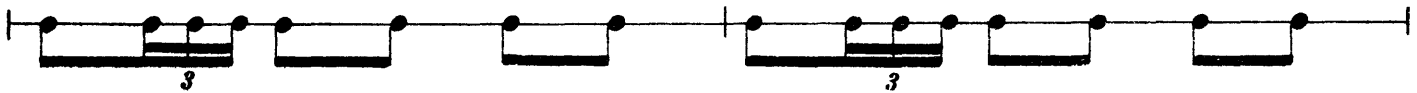
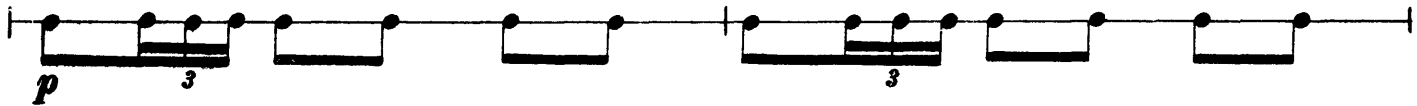
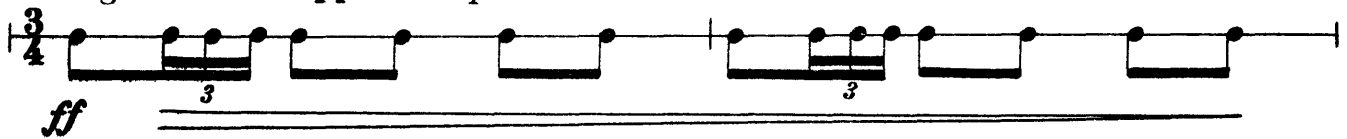

### Castagnetti

**2**

**3** *Lostesso tempo*

**Castagnetti**

**No. 7 DANSE NAPOLITAINE**

*TACET*

**No. 8 MAZURKA**

*TACET*