

Ottorino Respighi Fountains of Rome

TIMPANI

La fontana di Valle Giulia all' alba.

Andante mosso

13 1 13 2 Poco più mosso 3 Tempo 1º 10

La fontana del Tritone al mattino.

Vivo

3 3 4 4 2 6

Un poco meno
(Allegretto)

Più vivo
(gaiamente)

Più vivo ancora
(Tromboni)

10 5 15 6 17 7 16 8 8

La fontana di Trevi al meriggio.

(Piaff) 7 9 Un poco rall. 14 10 6

(Tromboni)

tr *p cresc.* 2 *fff* *fff* 11 Allº vivace

12 1 *tr* *ff* 2

TIMPANI

Più vivace (Ritmo di 3 battute)

Largamente

La fontana di Villa Medici al tramonto.

Ottorino Respighi Fountains of Rome

CAMPANA

TACET sino al N° 18

La fontana di Valle Giulia al tramonto.

(Corno Inglese e Flauto)

Andante

19

20

Meno mosso

CAMPANA (interna e molto lontana)

21

Andante come prima

22 $\text{♩} = 72$

23

(Carillon)

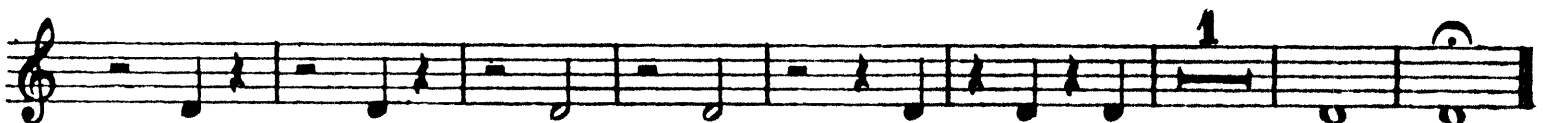

Ottorino Respighi Fountains of Rome

TRIANGOLO

La fontana di Valle Giulia all'alba.

Andante mosso

3 Tempo 1°

(Piaſti colle bacchette da Timpani)

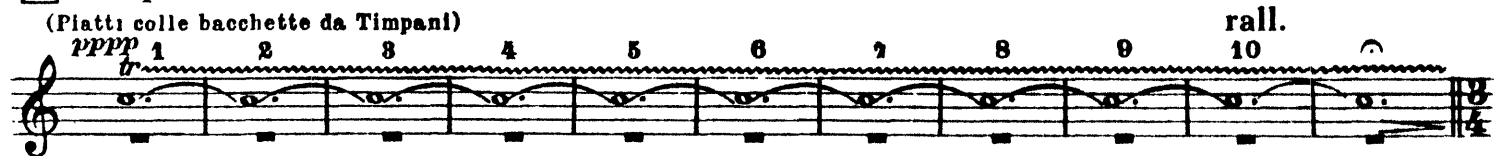

La fontana del Tritone al mattino.

Vivo

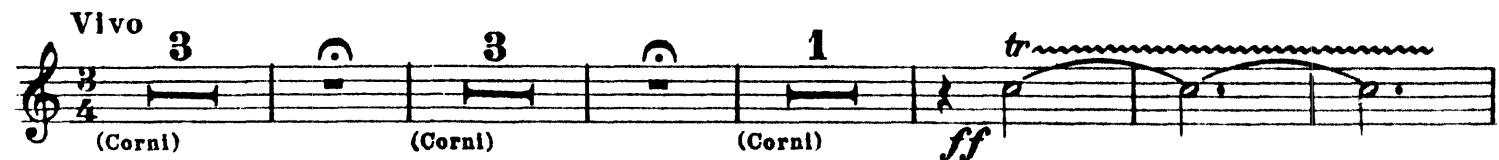

Piaſti *tr.*

Un poco meno (allegretto)

Più vivo (gaiamente)

TRIANGOLO

La fontana di Trevi al meriggio.

La fontana di Villa Medici al tramonto.

Ottorino Respighi Fountains of Rome

PIATTI

La fontana di Valle Giulia all'alba.

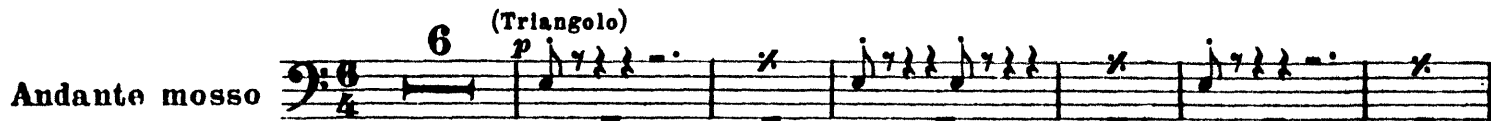
Andante mosso 

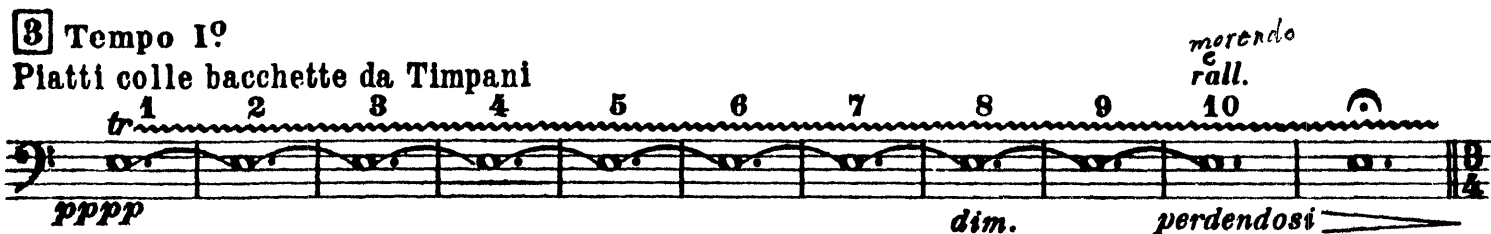

3 Tempo 1°
Piatti colle bacchette da Timpani *morendo rall.*

La fontana del Tritone al mattino.

Vivo 

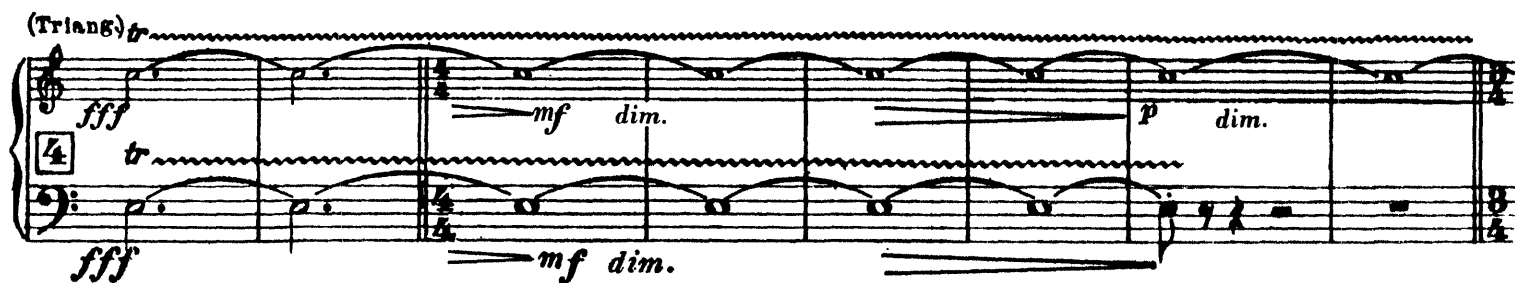

Un poco meno (*allegretto*) 

animando 

PIATTI

1 1 1 6

(Triang.) *f* *p* *cres.* *string.*

7 12

8 *f* *cres.* *poco rit..... a tempo* *(molto vivo)* (Triang.) *ff*

1 *dim.* 1 *mp* 1 *p* 9 *un poco rall.* 14

sempre dim pp

La fontana di Trevi al meriggio.

10 *All.^o mod.^{to}* 13 11 2 *colla mazza* *tr* 1

ff (Timp.) *mf* *cresc. molto* *ff*

tr 1 *tr* 1

mp *cresc.* *ff* *mf* *ff*

12 11 2 Piatti 13 8 *colla mazza* *tr*

fff *mf*

14 (Ritmo di 3 battute) *ff* Più vivace (in uno) 23 15 (Ritmo di 4 battute) 8 Largamente 2 Piatti 7

(Organo) *fff*

7 16 13 17 Calmo 15

f *più p* *pp* *tacet al Fine*

La fontana di Villa Medici al tramonto.

18 *Andte* 12 19 16 20 11 21 10 *Andte come prima* 3 22 16 23 10

Ottorino Respighi Fountains of Rome

CARILLON (Glockenspiel)

La fontana di Valle Giulia all'alba.

Andante mosso

13 1 13 2 2 Poco più mosso 3 Tempo 1° 10 rall.

La fontana del Tritone al mattino.

Vivo 1

(Corni) *ff*

1

1

1

4

ff *fff*

dim. *p*

Un poco meno (allegretto)

Più vivo (gaiamente)

9 5 15 6 (Viol. Obb.)

f *p* *f*

p *f*

1 2

f *cres.* *tr*

CARILLON

7 Più vivo ancora

poco rit..... a tempo (molto vivo)

La fontana di Trevi al meriggio.

10 All^o mod^{to}

11 All^o vivace

(Ritmo di 3 battute)

14 Più vivace *(in uno)*

15 *(Ritmo di 4 battute)*

Largamente

17 Calmo

La fontana di Villa Medici al tramonto.

18 Andante

