

Claude Debussy  
Images No. 2 Iberia

TIMBALES

I. — Par les rues et par les chemins

Assez animé

1 3 1 1

*f* *f* *p* *p*

1 1 3

*più p* *f* *f*

2 10 3 8 Fl. 4 TIMB. 1

*f* *p* *f*

6 TACET jusqu'à Modéré bien rythme 19

Cors

3<sup>e</sup> Tromp. Tromb. TIMB. 2 3 4 5 6 7 8

*pp* *pp*

20 9 10 11 12 13 14 15 21

*f*

22 Expressif et souple

7 Bons TIMB. 2 3 4 5 6

*pp*

23 Rubato

7 8 9 10 11 12 13 14

*pp*

TIMBALES

**a Tempo** 15 16 **Rubato** 17 18 **a Tempo** 19 20 1. **24** 5

**25** 8 **26** 4 **27** 8 **28** Htb

**29** Tromp.

**30** 1 2 3

4 5 6 7 8 9 10 11 12 *dim.*

**31** 13 14 15 16 **32**

3 **33** TIMB. 1

4 **34** *pp* *pp* *più pp*

2 3 4 5 6 **35** 7 8

**36** *pp* **1** SOLO *pp* **1** *ppp* **1**

TIMBALES

II. — Les parfums de la nuit

Lent et rêveur  
TACET jusqu'à velles

50

FA# - DO#

Sans lenteur  
TIMB.

51

pp *piu pp*

52

*sempre pp* *pp* *pp* Enchaînez

III. — Le matin d'un jour de fête

Dans un rythme de Marche  
lointaine alerte et joyeuse

53

pp SOL-LA-DO

Pte Fl.

54

*p* *pp* a Tempo

TACET jusqu'à 64 Mouvt de la Marche

64

*p* *cresc.* *f* SOL-RÉ

Célesta

65

*mf* TIMB.

66 au Mouvt

66

*mf*

67 En serrant le Mouvt

67

*mf*

68 Vif et nerveux

68

*mf* 12

69

69

*mf* 6

70

70

*mf* 6

1er Mouvt  
TIMB.

71

*ff sec* *ff v* *sff sec* FIN

# Claude Debussy Images No. 2 Iberia

## TAMBOUR MILITAIRE

### I. Par les rues et par les chemins

TACET jusqu'à Modéré bien rythmé

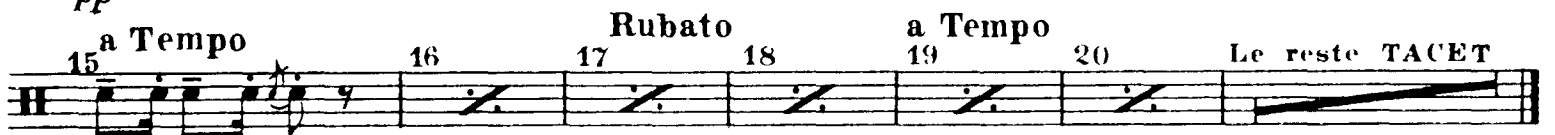
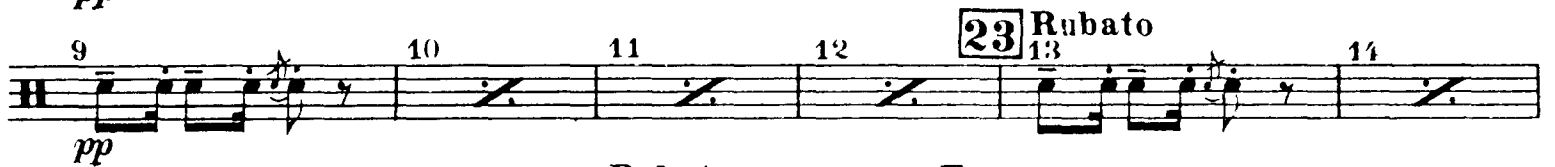
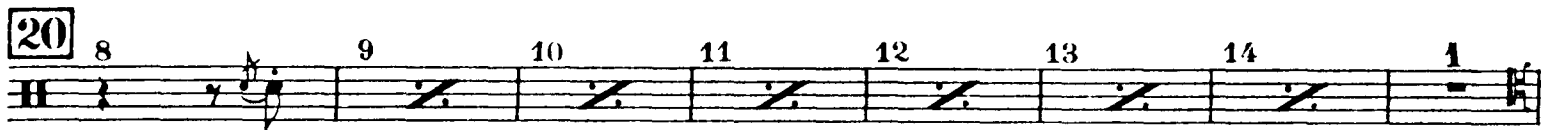
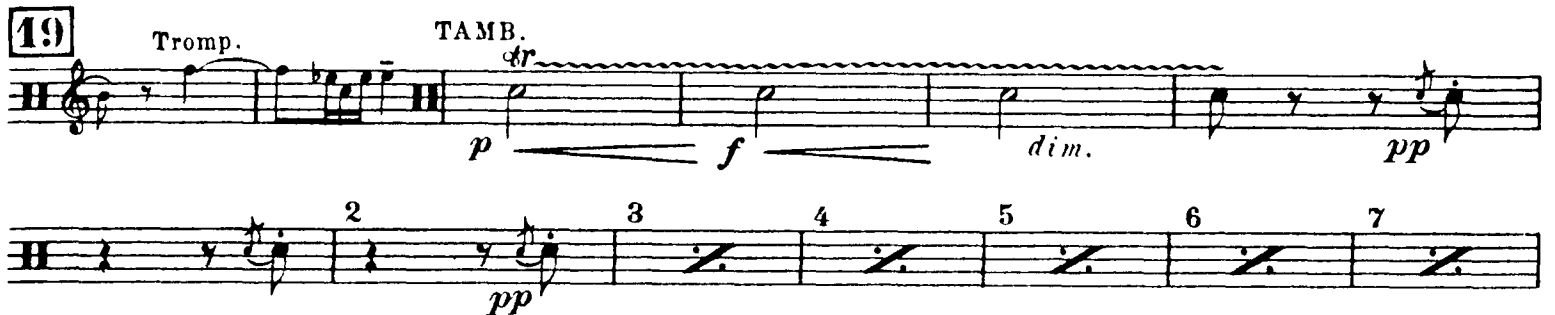

II. TACET. Enchaînez

III. Le matin d'un jour de fête

Dans un rythme de Marche lointaine, alerte et joyeuse

**53** Mouvt précédent

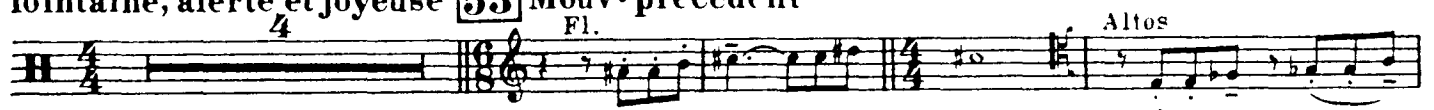

TAMBOUR MILITAIRE

# Claude Debussy Images No. 2 Iberia

## TAMBOUR DE BASQUE

### I. - Par les rues et par les chemins

Assez animé (dans un rythme alerte  
1 mais précis)

1 3 1

1 3 1

1 2 1

2 3 4 5 6 7 8 9 10 11

1 3 5

1 2 3 1

1 1 1 5 8

8 Cor. A. TAMB. de B. p cresc. molto cresc. f

1 9 6 1 1 10 4

2 11 4 1 12 Meno mosso poco a poco

1 13 3 1

TAMBOUR DE BASQUE

2

14 6 15 6 3 16<sub>1</sub>

1 1 1 17 Animez peu à peu 1

1 1 18<sub>1</sub> 2 Modéré bien rythmé 2

19 TACET jusqu'à 24 1<sup>o</sup> Tempo H<sup>tb</sup> TAMB. de B. 24

25 6 26

27 5 1 28 4

29 2 2

30 2 3 4 5 6 6 31 6 32 von

33 1

34 3 1

35 1 36 5 Fl. Cl. TAMB de B. 2

II. — Les parfums de la nuit

Lent et rêveur 37

37 1 3 2

38 1 3 6 39 2 Le reste TACET

più pp pp pp Enchaînez

### III. — Le matin d'un jour de fête

Dans un rythme de Marche lointaine, alerte et joyeuse **53** Mouvt précédent

**54** Animez peu à peu

**57** En cédant et plus libre

**58**

**59** a Tempo

**60**

**61** Modéré (sans lenteur)

von TAMB.de B

**64** Mouvt de la Marche

TAMB.de B.

**65**

**66** au Mouvt (Modéré sans lenteur)

**67**

**68** Vif et nerveux

**69**

1<sup>er</sup> Mouvt

TAMB.de B.

sec

FIN

# Claude Debussy Images No. 2 Iberia

## CLOCHES

I. — TACET

II. — Les parfums de la nuit

TACET jusqu'à **51** H<sup>tb</sup>

Fl. **52** CLOCHES  
*pp lointain* *Enchaînez*

III. — Le matin d'un jour de fête

Dans un rythme de Marche  
lointaine alerte et joyeuse

**53** Mouvt précédent

Fl. **54** CLOCHES *Animez peu à peu* H<sup>tb</sup>

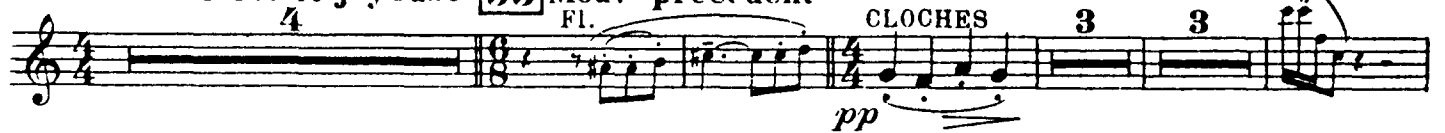

CLOCHES **55** *p*

**56** a Tempo *p* *pp*

*cresc.*

**57** TACET jusqu'à **68** vous **69** CLOCHES *mf*

**69** *mf* *f*

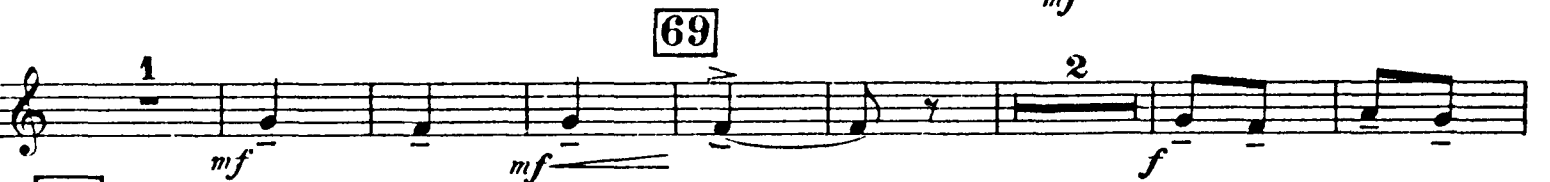

**70** 1<sup>er</sup> Mouvt *f* *ff* *étouffez* FIN

Claude Debussy  
Images No. 2 Iberia

XYLOPHONE

I. \_ TACET

II. \_ Les parfums de la nuit

Lent et rêveur

37 *pp* *pp* *più pp*

38 *pp* *pp*

39 10 40 Htb XYL. 41 8 *pp très doux*

42 7 43 Fl. Célesta Cor Célesta

44 4 Cor XYL. *pp* *pp* *pp* *p*

45 Rubato 2 TACET jusqu'à 50 Cl. Sans lenteur  
vous

51 En retenant Htb XYL. *pp*

52 3 3 *più pp* *pp* Enchaînez

III. — Le matin d'un jour de fête

Dans un rythme de Marche  
lointaine, alerte et joyeuse

**53** Mouvt précédent

TACET jusqu'à **58** 1

# Claude Debussy Images No. 2 Iberia

## CASTAGNETTES

### I. Par les rues et par les chemins

Assez animé (Dans un rythme alerte mais précis)

**1** **1** **1** **3** **1** **3** **3**

*f* *mf* *f* *mf* *p*

**2** **8** 1<sup>re</sup> Fl. 2<sup>e</sup> Fl.

**3** CAST. *p* 2 3 4 5 6 7 8

**4** 9 10 11 *f* *f*

**5** **1** **1** **2** *p* *f*

**6** **1** **2** *f* *p* *p*

**7** **5** *p* *p* *p*

**8** von Cor A. CAST. *p* **1** **1**

**9** **7** *f* *ff*

CASTAGNETTES

10 4

11

12 *Meno mosso, poco à poco*

13

CAST.

14

Htb

15

CAST.

16

17 *Animez peu à peu*

18

*Modéré bien rythmé*

30

CAST.

31

32

Fl.

33 CAST. 1 6 34 2<sup>e</sup> Bon 1<sup>er</sup> Bon Cl.

35 36 4 4

*aussi pp que possible*

*pp*

II. — TACET.. *Enchaînez*

III. — Le matin d'un jour de fête

TACET jusqu'à 56 a Tempo von

57 En cédant et plus libre

58 1 2 3 4 5 6

*p e dim.*

59 Rubato 4 59 8

60 3 Bon Très retenu vons 61 Modéré (sans lenteur)

58 1 2 3 4 5 6

*pp* *pp*

59 Rubato 4 59 8

60 3 Bon Très retenu vons 61 Modéré (sans lenteur)

Serrez CAST. En retenant 3 a Tempo Le reste TACET FIN

*mf* *f* *mf*

Claude Debussy  
Images No. 2 Iberia

CYMBALES

I. \_ Par les rues et par les chemins

TACET jusqu'à **23** Rubato  
Htb<sub>3</sub> a Tempo pte Fl.

Rubato Htb<sub>3</sub> a Tempo pte Fl.

**24** 1<sup>o</sup> Tempo  
CYMB. *f dim molto* *p* 4

**25** *pp* *tr* 4 **26** Fl.

**27** CYMB. *p* *tr*

**28** 1 4 1 4 1 4 1 4  
*mf* *p*

**29** *mf cresc. molto* *sfz* 1 2 **30** 12 **31** 6

**32** *pp* 3 **33** *pp* Le reste TACET

II. — TACET. — *Enchaînez*

III. — Le matin d'un jour de fête

TACET jusqu'à **64** Mouvt de la Marche

**67** En serrant le Mouvt

**68** Vif et nerveux