

Peter Ilyich Tchaikovsky
Sleeping Beauty, Op. 66

1st Oboe

INTRODUCTION.

Allegro vivace f fff

10

20

Andantino p mf mf mf

28 40 50

cresc. fff

Tchaikovsky — Sleeping Beauty
CDUE 1

3.

No. 1. Marche

v.s.

Tchaikovsky — Sleeping Beauty
OBOE 1

The Orchestra Musician's
CD-ROM LIBRARY™

4.

Tchaikovsky — Sleeping Beauty
OBOE I

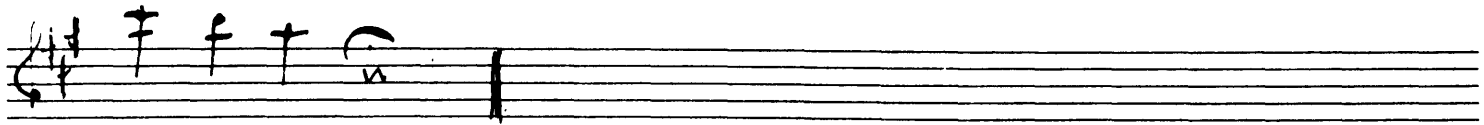
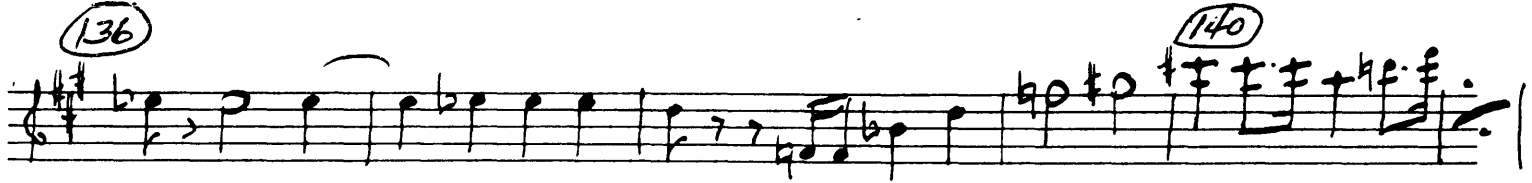

No 2. Scene Danzante

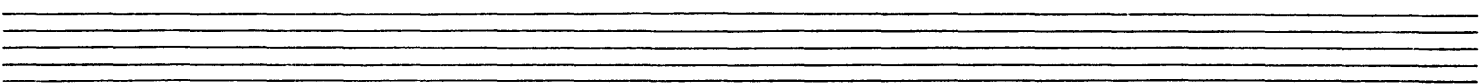
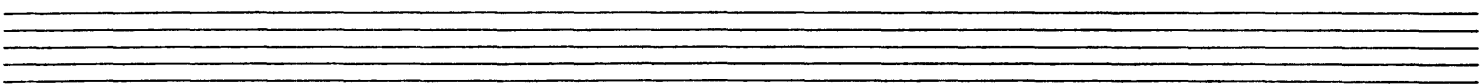
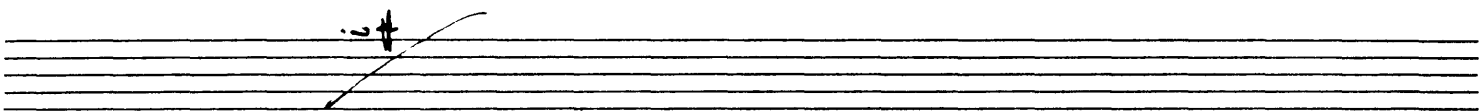
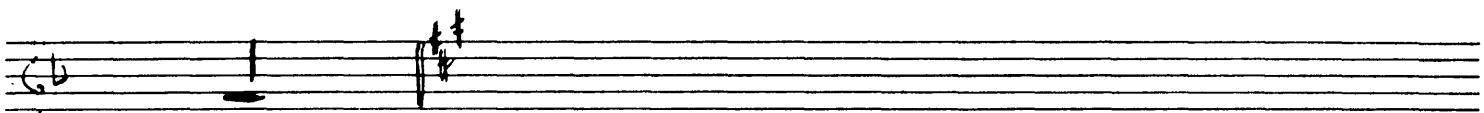

Tchaikovsky — Sleeping Beauty

The Orchestra Musician's
CD-ROM LIBRARY™

6.
Poco più animato

OBCA I

Two empty musical staves at the bottom of the page, consisting of five lines each.

Tchaikovsky — Sleeping Beauty
OBOE I

16 3 *Pace de Six.*

Adagio f

9 *Andte.* 17 mp

20 *Tutti* mp mf *cres.* f

26 mf mp f *cres.*

35 mf mp f *cres.*

40 *Solo* sf dim *express* 43 50 sf

56 sf 3 6 RJ 3 3

Tempo f f f f f f

64 *Allegro vivo* sf 65-66 67-68 70-70A-71 Thru 79

80-91 12 92

OBOE I

8.

VARIATION 1. L'ANDILE

Allegro Moderato $\text{♩} = \frac{2}{4}$

Solo
mf

10

20

30

p.

mf

VARIATION 2. COULANTE, FLEUR DE FARINE

Allegro $\text{♩} = \frac{6}{8}$

staccato

sf

10

sempre staccato

staccato

Tchaikovsky — Sleeping Beauty
OBOE 1

Var. 3 MIEUX QUI TOMBENT

Var. 4. CANARI QUI CHANTE

Var. 5. VIOLENTE

Tchaikovsky — Sleeping Beauty

The Orchestra Musician's
CD-ROM LIBRARY™

OBOE 1

10

(41) *sf*

(49) *sf*

(56) *mf* *pp* *mf*

(60)

(70) 2

VAR. 6 LA FEE DES LILAS

Tempo di Lento $\frac{3}{4}$ *sf*

(10)

(19) *sf*

(30)

Tchaikovsky — Sleeping Beauty
OBOE I

Coda

Empty musical staves for Oboe I.

Tchaikovsky — Sleeping Beauty

The Orchestra Musician's
CD-ROM LIBRARY™

OBOE I

Poco più
12.

No 4 FINALE

OBOE 1

Tchaikovsky — Sleeping Beauty

The Orchestra Musician's
CD-ROM LIBRARY™

14.

96 112 140 156 176 180 186 198 200 205 220 230 232 240

Allegro Vivo

Allegro Risoluto

Andante

pp. p. f ff fff

Solo - molt. cant.

cur. poco u.

Tchaikovsky — Sleeping Beauty
Orchestra Musician's
CD-ROM LIBRARY™

16.

Box 1

OBOE I

Act 1.

17.

THE SLEEPING PRINCESS

Act 5. SCENE

Allegro vivo

10

20

37

41

46

5

V.S.

Tchaikovsky — Sleeping Beauty

The Orchestra Musician's
CD-ROM LIBRARY™

OBUE 1

18.

Tchaikovsky — Sleeping Beauty
OBOE I

19.

Empty musical staves for rehearsal or performance. The text *v.s.* is written at the top right of the first empty staff.

20.

OBOE I

Tchaikovsky — Sleeping Beauty

OBOE I

21.

An empty musical staff consisting of five horizontal lines.

An empty musical staff consisting of five horizontal lines.

An empty musical staff consisting of five horizontal lines.

An empty musical staff consisting of five horizontal lines.

An empty musical staff consisting of five horizontal lines.

An empty musical staff consisting of five horizontal lines.

An empty musical staff consisting of five horizontal lines.

An empty musical staff consisting of five horizontal lines.

An empty musical staff consisting of five horizontal lines.

22.

OBOE I

16 6 *Valze.*

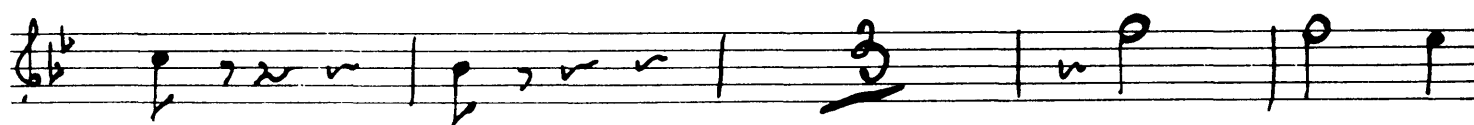
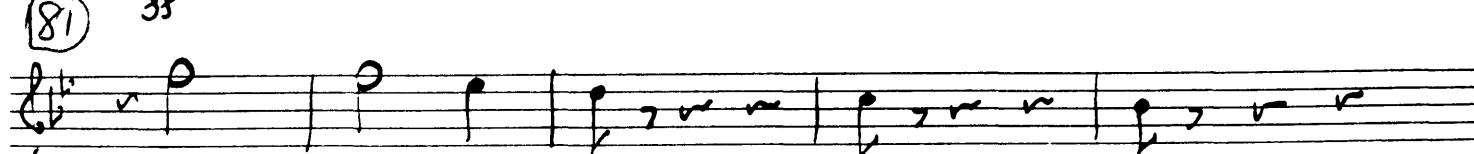
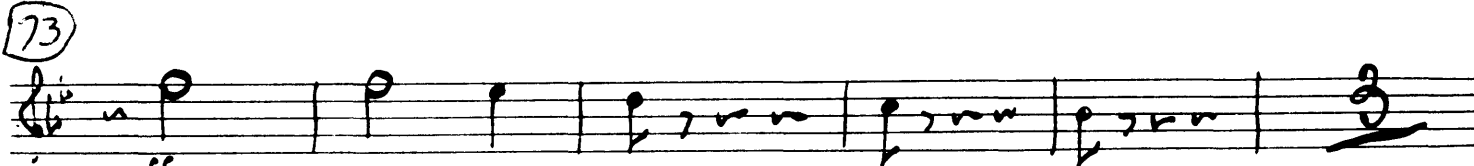
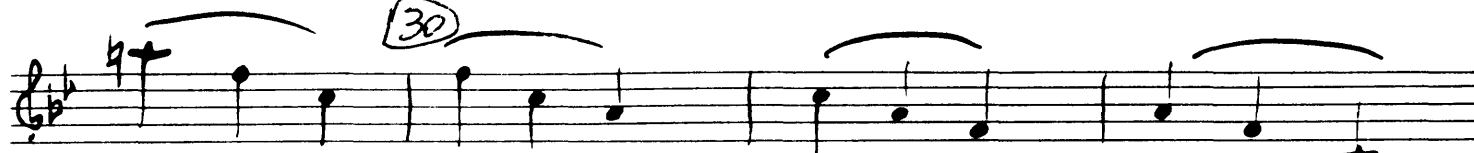
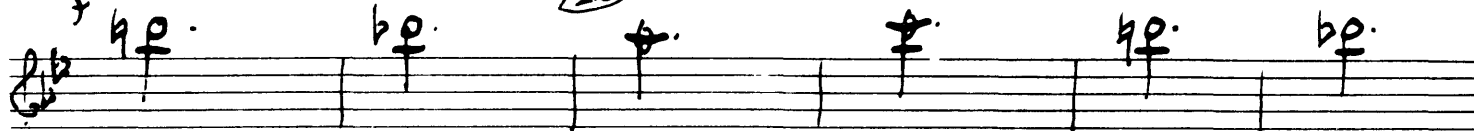
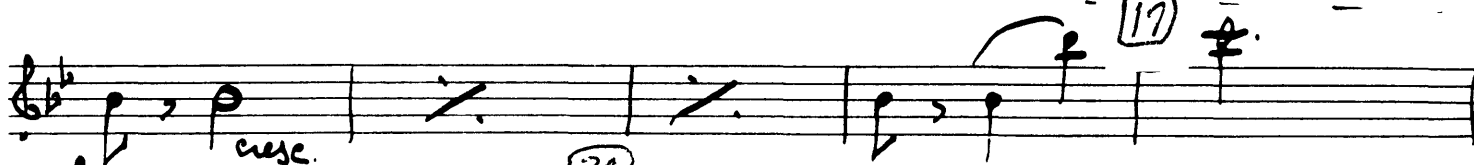
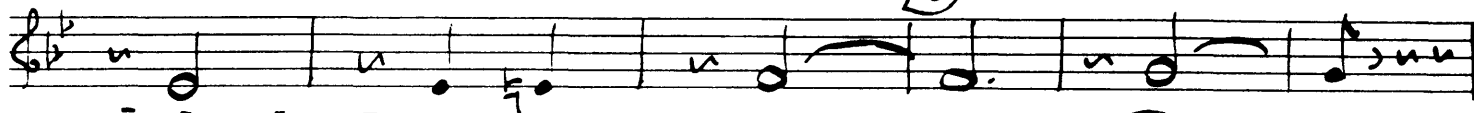

100 102 30

132 sf

139 Solo - p marc.

145-161

10

160 172 marc.

177 209 ff

220

230

238 30

OBOE 1

24.

270

273 *ff*

280

290

291-293

295

ff

No 7. SCENE

Andante

p *espress.* *cresc.* *mf*

f *p* *mf*

cresc. *f* *fff*

5

10

Tchaikovsky — Sleeping Beauty

Violin I

25.

Empty musical staff.

Empty musical staff.

Empty musical staff.

Empty musical staff.

OBOE I

26.

No 8A. Pas d'action ADAGIO

Andante Bb $\frac{9}{8}$

11 ff *dim* *p.* *dim*

pp $\frac{2}{4}$ $\frac{12}{8}$

Andante maestoso

19 Bb $\frac{12}{8}$ *cresc.*

ff *cresc.* *cresc.* ff *Piu mosso*

29 ff *p.* *cresc.* ff *Piu mosso*

40 *f* *Rit* *Temp. 12* ff

50

52

60

70 *Poco stringendo*

80

Tempo!

ff *fff* *ff* *fff* *molto sost.*

3 3

Four empty musical staves, each consisting of a five-line staff with a treble clef and a key signature of one sharp (F#).

Tchaikovsky — Sleeping Beauty
OBOE I

The Orchestra Musician's
CD-ROM LIBRARY™

28

No 83 Dance des Demeiselles d'honneur et des Pages

83

100

103

115

119

130

140

Allegro moder^{to}

mp

mf

tr

ff

Piu mosso

ff

No 8 C Variation d'Aurore

Allegro Mod^{to}

Violin Solo

168 *f*

184 *ff* *pp. w. w. str. mf.*

150

15

Meno mosso *f*

199 *mf pesante*

mf

210 *sf* *mf*

mf

216 *mf*

Tempo!

14

230 *f*

2. *ff*

30.

OBOE 1

239 ALLEGRO VIVACE

240 *f* *crusc.*

250

260

Empty musical staves for OBOE 1, consisting of 10 blank staves.

The Orchestra Library
CD-ROM LIBRARY™
oboe 1

31.

OBOE I

32.

No 87 Coda.

264 284

Allegro giusto *stacc.* *20* *16*

300

mf cantabile.

310

Poco più mosso

320

p.

mf *f*

330

sf

335

342

fff

350

Tempo 12

360

1^{u.} 2^{u.}

Tchaikovsky — Sleeping Beauty

OBOE I

33.

Two empty musical staves at the bottom of the page, with a handwritten measure number 13 at the end of the first staff.

OBOE I

34.

mf cresc. f

440

No 9. FINALE

Allegro giusto

ff fff ff mf

10 21 47

Allegro vivo

mf f

29 47 50

f fff

60

Presto

f fff

60

Tchaikovsky — Sleeping Beauty

Oboe 1

35.

And^{te} Con Moto (70)

f

Poco String. *f*

30

Tempo Rit.

Allegro Vivo

GRAVE

f

90

100

Poco più Vivace.

110

Andantino

Tchaikovsky — Sleeping Beauty
OBOE 1

The Orchestra Musician's
CD-ROM LIBRARY™

36.

Empty musical staff.

Empty musical staff.

Empty musical staff.

Empty musical staff.

OBOE I

38.

Act II

1st Oboe.

THE SLEEPING PRINCESS

TCHAIKOVSKY

No 10.

EXTRACTE ET SCENE

Allegro con Spirito Cor. 1^{st} Oboe

(8 bars rest)

Tchaikovsky — Sleeping Beauty

The Orchestra Musician's
CD-ROM LIBRARY™

40.

OBOE 2

No. 12. A. Scene

Tchaikovsky — Sleeping Beauty

OBOE I

41.

B. Danse des Duchesses

Andante con moto

3

17

19

C. Danse des Baronnets

Allegro moderato

Tempo de gavotte

10

16

20

D. Danse de Contesses.

Allegro non troppo $\frac{6}{8}$ 2 Cor. 11

E. Danse des Marquises

Allegro non tanto $\frac{2}{4}$ 4 Cor. 120

No 13. Fanfoule.

Allegro più vivo $\frac{2}{4}$ 9 Viol. ff

Tchaikovsky — Sleeping Beauty
OBOE I

43.

(B) *Andante*

allegro non troppo 3/4 11

17 28

37 44

50

60 61-69

76 80

Presto

96

44.

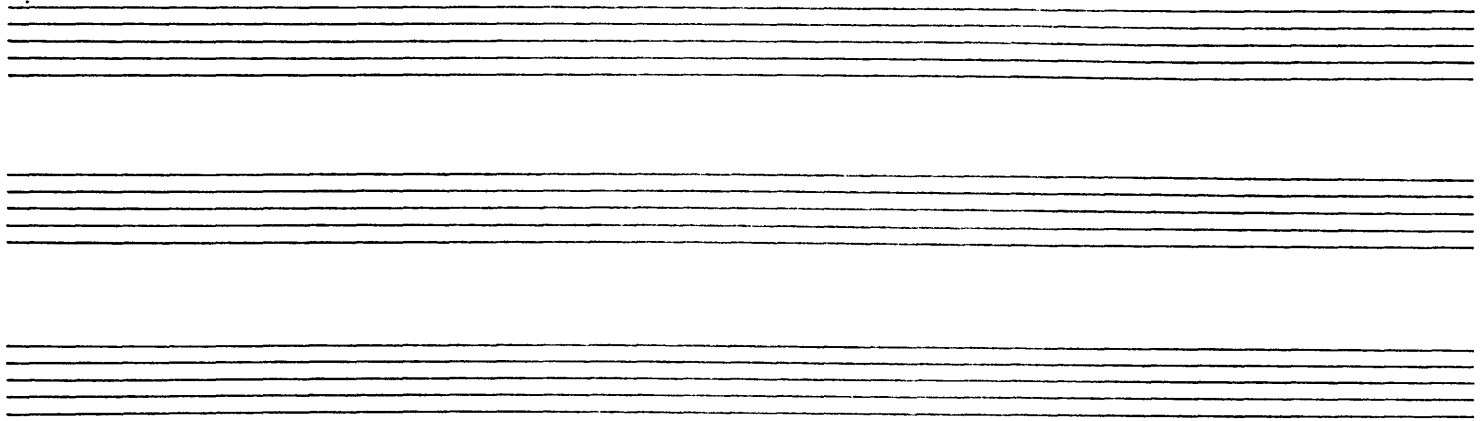

No 14. SCENE

Allegro en Spirito $\text{C}\flat$ $\frac{12}{8}$ *Imp.* *How.* *ff.* 14

18 *mp.* 24

Andantino $\text{C}\flat$ $\frac{9}{8}$ *an. ampl.* 5

42 50 *p.* 60

66

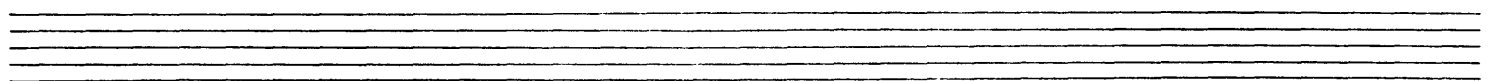

OBOE I

45.

- Measure 70: *sf*
- Measure 71: *dim*
- Measure 72: *f*
- Measure 73: *espress.*
- Measure 74: *p.*
- Measure 75: *mf*
- Measure 76: *mf*
- Measure 77: *f*
- Measure 78: *ff*
- Measure 79: *segue*
- Measure 80: *sf*
- Measure 81: *sf*
- Measure 82: *sf*
- Measure 83: *sf*
- Measure 84: *sf*
- Measure 85: *sf*
- Measure 86: *sf*
- Measure 87: *sf*
- Measure 88: *sf*
- Measure 89: *sf*
- Measure 90: *sf*
- Measure 91: *sf*
- Measure 92: *sf*
- Measure 93: *sf*
- Measure 94: *sf*
- Measure 95: *sf*
- Measure 96: *sf*
- Measure 97: *sf*
- Measure 98: *sf*
- Measure 99: *sf*
- Measure 100: *sf*
- Measure 101: *sf*
- Measure 102: *sf*
- Measure 103: *sf*
- Measure 104: *sf*
- Measure 105: *sf*
- Measure 106: *sf*
- Measure 107: *sf*
- Measure 108: *sf*
- Measure 109: *sf*
- Measure 110: *sf*
- Measure 111: *sf*
- Measure 112: *sf*
- Measure 113: *sf*
- Measure 114: *sf*
- Measure 115: *sf*
- Measure 116: *sf*
- Measure 117: *sf*
- Measure 118: *sf*
- Measure 119: *sf*
- Measure 120: *sf*
- Measure 121: *sf*
- Measure 122: *sf*
- Measure 123: *sf*
- Measure 124: *sf*
- Measure 125: *sf*
- Measure 126: *sf*
- Measure 127: *sf*
- Measure 128: *sf*
- Measure 129: *sf*
- Measure 130: *sf*

Additional markings include *dim p.* at the end of measure 129 and *cresc.* at the end of measure 120. The score ends with a double bar line and repeat dots.

46.

Tchaikovsky — Sleeping Beauty The Orchestra Musician's
CD-ROM LIBRARY™

DISC 1

15A PAS D'ACTION (SCENE D'AUDRE ET DE DESIRÉ)

Andante Cantabile. $\text{G}\flat$ $\frac{9}{8}$ 7 18

11 19 *piu animato* 15 34 *cresc.* *rit* *Tempo*

42 *flute* 5

50

62 *p.* *cresc.* *p. mp.*

69 *rit*

77 *f* *mf* 80 *ff*

f *f* *cresc.* *ff*

f.s.

OBOE I

48.

sf

Piu mos:o

ff

Poco meno (114-130)

ff

Allegro

(98)

(122-138)

(146)

(161)

f

ff

f

(B) VARIATION D'AURORE

ALLEGRO CON MOTO

Solo

mp

10

piuf

mp

20

piuf

30

mf

Tchaikovsky — Sleeping Beauty

oboe 1

49.

Five empty musical staves, likely for other instruments in the orchestra.

OBOE I

50.

15C Coda

OBOE 1

51.

Four empty musical staves, each consisting of five lines, provided for additional notation.

Tchaikovsky — Sleeping Beauty

The Orchestra Musician's
CD-ROM LIBRARY™

52

oboe 1

NO. 17 PANORAMA

And ^{Timo}

11 19 30 40 51 60 70 80

4 8 4 8 3 3 5

p *mf* *mp* *p* *mp* *mp* *p*

No. 18 - ENTRACTE

ANDANTE SOSTENUTO

9

10

ENG. HN. $1 \# \uparrow \downarrow \rho$

20

30

OBOE Solo f

ENG. HN. mp espr. 3

4

40

OBOE f

ENG. HN.

17

18

Tchaikovsky — Sleeping Beauty

The Orchestra Musician's
CD-ROM LIBRARY™

54

Obce 1

No. 19 ENTRACTE SYMPHONIQUE (LE SOMMEIL) ET SCENE

ANDANTE MISTERIOSO

Tchaikovsky — Sleeping Beauty

The Orchestra Musician's
CD-ROM LIBRARY™

56.

Oboe 1

Oboe

Tchaikovsky — Sleeping Beauty
OBOE I

The Orchestra Musician's
CD-ROM LIBRARY™

58.

NO. 20 - FINAL

Allegro agitato
ff

10

13

20

un pochetto piu tranquillo
ff

30 *cresc.*
ff

40

50

Tchaikovsky — Sleeping Beauty

oboe 1

59.

Three sets of empty musical staves, each consisting of five lines, provided for additional notation or practice.

60

OP. 66

Act III

1st Flute

The Sleeping Princess

No. 21.

Marche.

Allegro non troppo

ff

3

17

20

25

30

40

v.s

The Orchestra Musician's
CD-ROM LIBRARY™

Tchaikovsky — Sleeping Beauty

oboe 1

61.

Tchaikovsky — Sleeping Beauty

The Orchestra Musician's
CD-ROM LIBRARY™

62.

chore 1

Tchaikovsky — Sleeping Beauty

oboe 1

63.

Three sets of empty musical staves, each consisting of a treble clef staff and a bass clef staff, positioned below the main score.

64.

OBOE 1

No 22.

Polacca

Allegro moderato Brillante. $\frac{3}{4}$ 1 2

(14) *ff* *fl. & viol*

(20) *ff* *ff* *ff* (22-30)

(40) *mf* *mf* *mf*

mf *cresc.* *ff*

r.s.

The Orchestra ~~Chickos~~ **Tchaikovsky — Sleeping Beauty**
CD ROM LIBRARY™
oboe 1

65

Tchaikovsky — Sleeping Beauty

The Orchestra Musician's
CD-ROM LIBRARY™

OBUE 1

66

60

ff

fff

61

70

79

mf

ff

cres.

90

94

ff

Tchaikovsky — Sleeping Beauty
OBOE 1

The Orchestra Musician's
CD-ROM LIBRARY™

68.

No 23 PAS DE QUATRE

Allegro non tanto 6/8

Tchaikovsky — Sleeping Beauty

Oboe 1

VAR. 1 - LA FÉE - OR.

69.

ALLEGRO (TEMPO DI VALSE)

10

20

30

5

Empty musical staves at the bottom of the page.

Tchaikovsky — Sleeping Beauty

The Orchestra Musician's
CD-ROM LIBRARY™

70.

Oboe 1

VAR. II LA FÉE-ARGENT

Allargando bb $\frac{2}{4}$ 15 | 5

(21) *flto. ov.*

(30) *f*

(33)

15

oboe 1

71

VAR. III LA FEE-SAPHIR

VIVACISSIMO

5 (2 3) 6 2

4 (4 4)

2 2

Staccato

20

30

40

OBOE I

VAR. IV LA FEE-DIAMANT

Coda

No 24. Pas de Caractere

Allegro Mod^{to} G^{\flat} $\frac{3}{4}$ *mf*

(10)

f (20)

ff (24)

ff

(30)

(36) (42)

ff

74

No 25 Pas de quatre

Adagio $\frac{6}{8}$

p *Cresc.* *f* *p* *f* *p* *ff*

10 19

VAR. I C'ENDRILLON ET FORTUNÉ

Allegro $\frac{3}{4}$

f *p* *ff*

5-21 10-26 34 41

##

Tchaikovsky — Sleeping Beauty

oboe 1

25.

(No. 25) VAR 2. L'OISEAU BLEU ET LA PRINCESSE FLORINE

Tchaikovsky — Sleeping Beauty

The Orchestra Musician's
CD-ROM LIBRARY™

76.

Act 1

Coda

No 26 Pas de Caractere.

Allegro Moderato $\text{♩} = 120$ $\frac{2}{4}$ *mf*

11-9

17-25

33

40

50

sting *cresc* *ff* *ff* *Piu mosso*

CENDRILLON ET LE PRINCE FORTUNÉ

Allegro agitato 4/4 4 *ff.*

Tempo di Valze (mod^{to}) 3/4 *ff.*

Solo

Tchaikovsky — Sleeping Beauty

OBOE I

79.

101

110

117

128

133

141

149

153

161

170

Vivace assai

sf

stringendo

Presto

OBOE I

80.

No. 27. PAS BERRICHON

Tchaikovsky — Sleeping Beauty

Spoce 1

Oboe 1

82

No. 28 PAS DE DEUX (AUBORE DE DESIRE)

ALLEGRETTO

(A) ENTREE

ALLEGRO MOD $\frac{10}{2}$

The Orchestra of the Age of Enlightenment
Tchaikovsky — Sleeping Beauty
CD-ROM LIBRARY™
Disc 1

83

oboe 1

(B) ADAGIO

84

ANDANTE Non Troppo

2

Solo

mf espr.

Two sets of empty musical staves at the bottom of the page.

oboe

85

Tempo I

Four empty musical staves, consisting of two grand staves (treble and bass clefs) each, located at the bottom of the page.

oboe 1

VAR. 1 - DESIRÉ

Vivace $\frac{6}{8}$ $\underline{2}$

VAR. II AURORE

ANDANTINO

Empty musical staves at the bottom of the page.

Oboe 1

Coda *all'vivace*

10 *marcato*

17 *f*

20

30

34

41 *ff*

50

60 *fff*

67

70

80

90 *ff*

Tchaikovsky — Sleeping Beauty

Oboe 1

89

No. 29. Sarabande

Andante $\frac{3}{4}$

17-33

1-9

10 12

f

mf

mf

f

30-46

ff

f

f

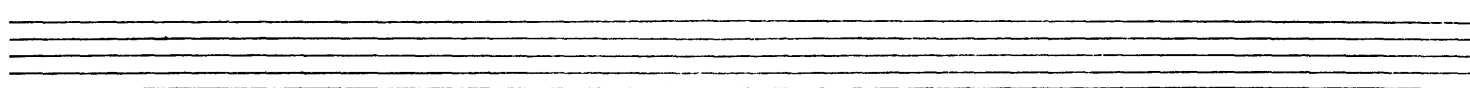
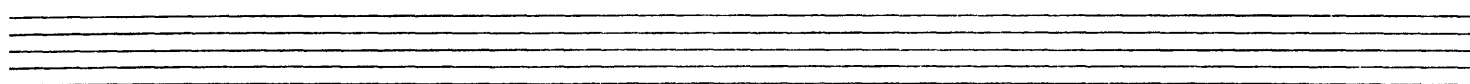

OBOE I

No 30 FINALE.

All^o Brillante

ff

(10-26)

(18-34)

ff

(41)

ff

(50)

(56)

(60)

f

Tchaikovsky — Sleeping Beauty

oboe 1

91

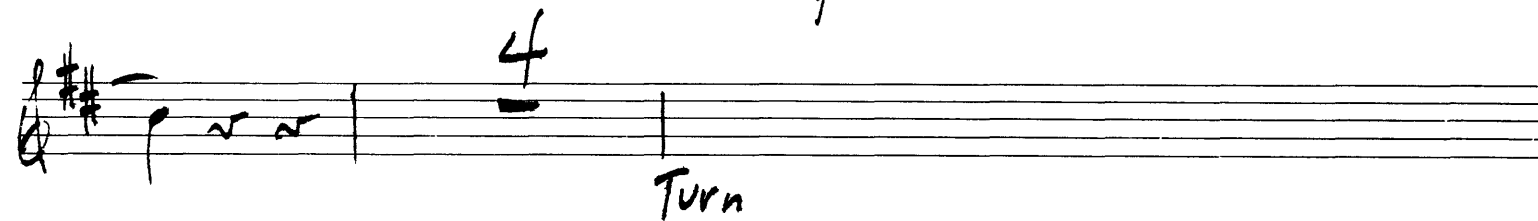
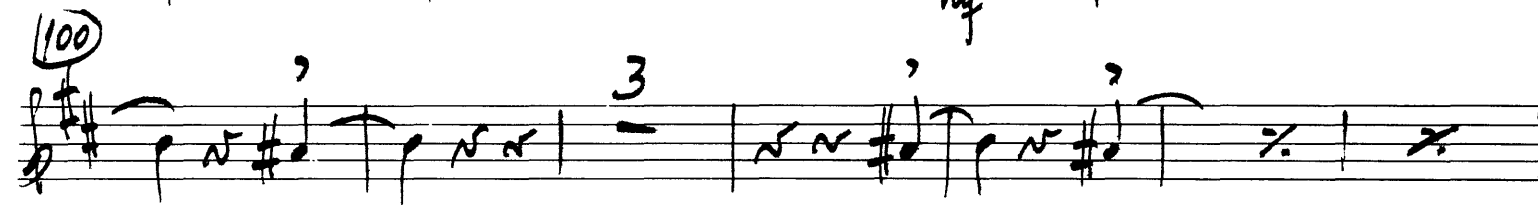
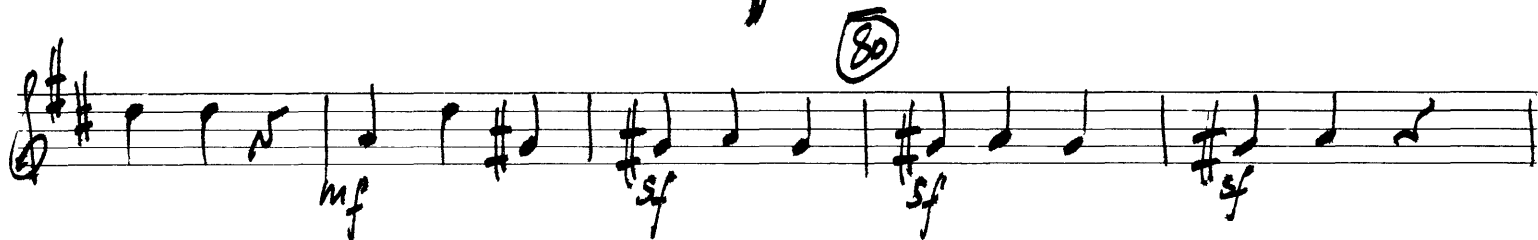
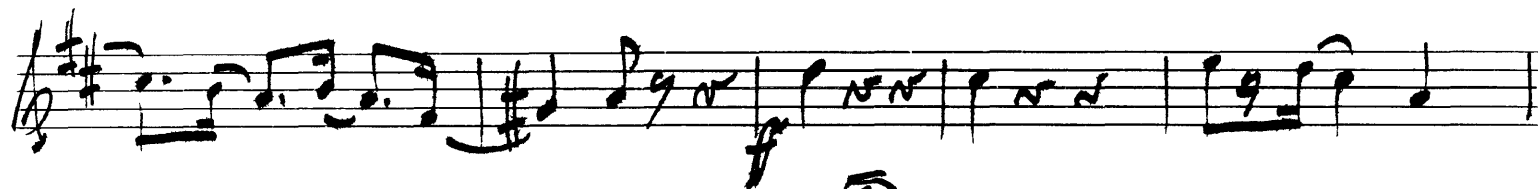
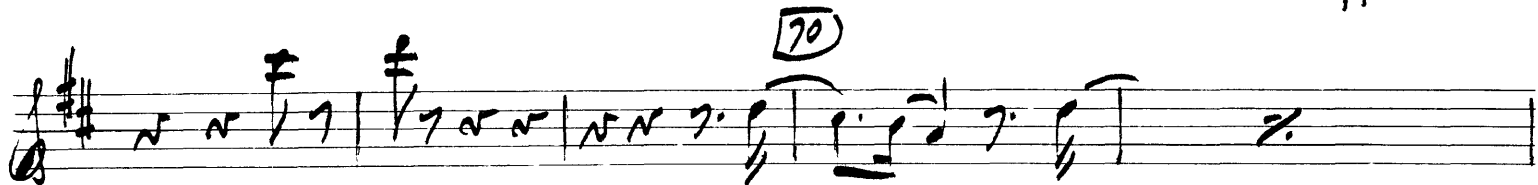

Turn

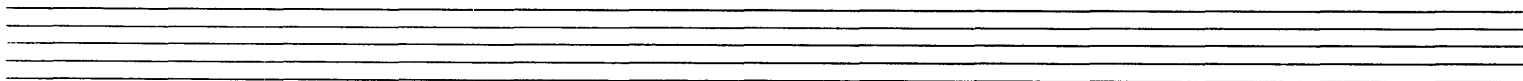

Tchaikovsky — Sleeping Beauty

The Orchestra Musician's
CD-ROM LIBRARY™

92

Oboe 1

oboe

Tchaikovsky — Sleeping Beauty
OBOE I

The Orchestra Musician's
CD-ROM LIBRARY™

94

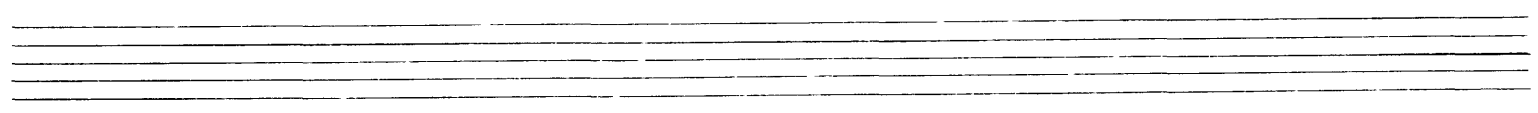

Tchaikovsky — Sleeping Beauty

oboe 1

95

Tchaikovsky — Sleeping Beauty

The Orchestra Musician's
CD-ROM LIBRARY™

96
oboe 1
2

370

380

APOTHEOSE.

Andante molto maestoso $\text{♩} = \frac{2}{4}$ **4** 390

Peter Ilyich Tchaikovsky
Sleeping Beauty, Op. 66

2^o OBOE

INTRODUCTION

ALLEGRO VIVACE

ANDANTINO

OBOE II

chro 3.

60

66

MODERATO

(ATTACCA)

No 1. MARCHE

MODERATO

10

20

28

3/4

V.S.

Tchaikovsky — Sleeping Beauty

OBOE II

The Orchestra Musician's
CD-ROM LIBRARY™

4. 32 36

40 *mf*

mf

49 *f* *sf*

58 *sf*

70 *mf* *mf*

79 95 *mf* *mf*

100 *f* *mf*

104 *f* *mf*

2 3 4 5

Tchaikovsky — Sleeping Beauty

OB.OE. II

6

NO 2. SCÈNE DANSANTE

MODERATO CON MOTO

(22) FUTES

Poco Più ANIMATO

(96) ALLEGRO MODERATO

Tchaikovsky — Sleeping Beauty

Oboe 2

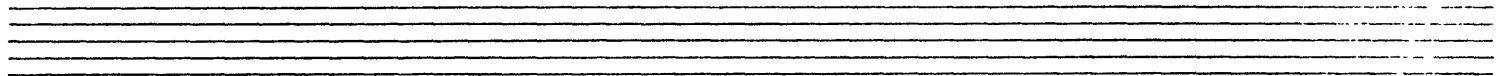

No 3. PAS DE SIX

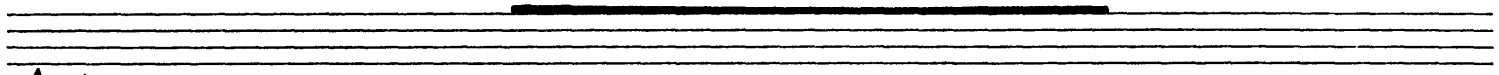

ADAGIO

Tchaikovsky — Sleeping Beauty

The Orchestra Musician's
CD-ROM LIBRARY™

oboe 2

8. 21 2^o OB CRESC

mp 26 *mf*

mf 30 *mf* *CRESC*

30 *mf* *CRESC*

mf 42 *mf* *CRESC*

mf 50 *DIM*

f 56 *f* *TRIPS* *ff*

f 60 *RIT* *f*

64 **ALLEGRO VIVO** 65-66 67-68 70-70A-71 Thru 79

80 *f* 92 *f*

VARIATION 1 CANDILE

ALLEGRO MODERATO  

VARIATION 2 COULANT, FLEUR DE FARINE

ALLEGRO
Sra ccato

10

20

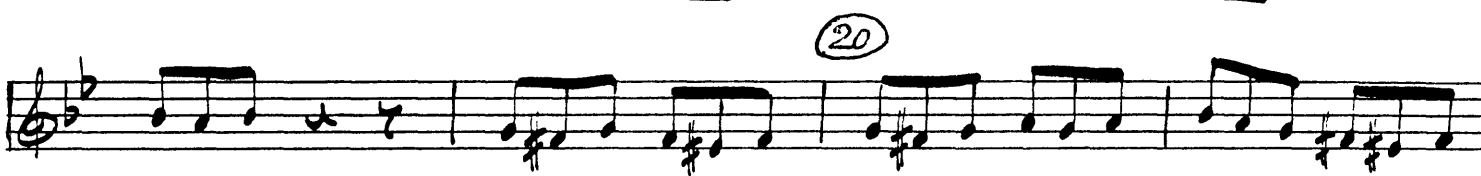

26

30

OBOE II

10

VARIATION 3. MIELLES QUI TOMBENT

ALLEGRO MODERATO 16 17 9

VARIATION 4. CANARI QUI CHANTE

MODERATO 25

VARIATION 5. VIOLENTE

ALLEGRO MOLTO VIVACE

20

VARIATION 6.

TEMPO DI VALSE

OBUE II

12.

CODA

ALLEGRO GIUSTO

Tchaikovsky — Sleeping Beauty

OBOE II

No 4. FINALE

ANDANTINO

ALLEGRO VIVO

V.S.

Tchaikovsky — Sleeping Beauty

OBOE II

The Orchestra Musician's
CD-ROM LIBRARY™

14. *mf* 24

f 30

f LI'ISTESSO TEMPO

41

f 50 *piu f*

55

60

67

Tchaikovsky — Sleeping Beauty

OBOE II

70 15.

ANDANTINO

112 140 156 160

Tchaikovsky — Sleeping Beauty

The Orchestra Musician's
CD-ROM LIBRARY™

OBOE II

16. 161 170

ALLEGRO RISSATO

176 180 186 198 200

ALLEGRO VIVO 205

220 **CRESC Poco A Poco**

230

ANDANTE

232 234 10 OBOE SAXO 246

Tchaikovsky — Sleeping Beauty

OBOE II

END OF INTRODUCTION

OBOE II

18

ACT I

No 5. SCENE

ALLEGRO VIVO

Tchaikovsky — Sleeping Beauty
OBOE II

19

20

OBOE II

22

Tchaikovsky — Sleeping Beauty

The Orchestra Musician's
CD-ROM LIBRARY™

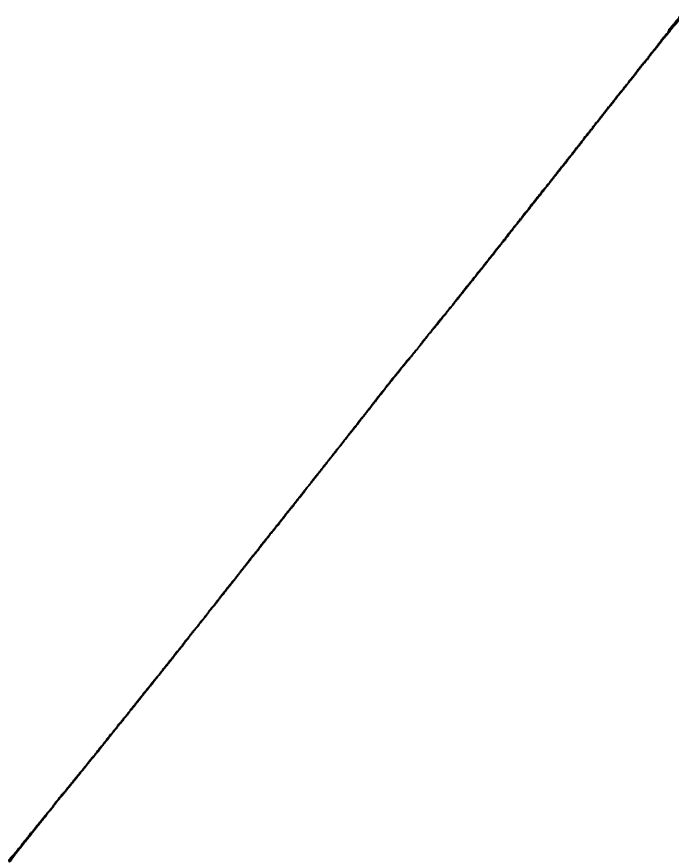

Tchaikovsky — Sleeping Beauty

Oboe 2

No. 6. VALSE

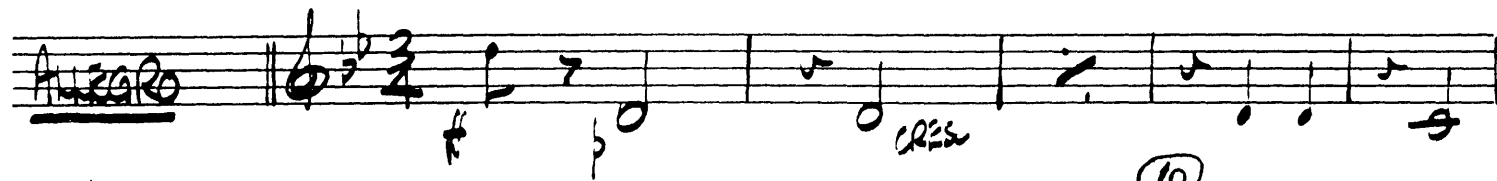
Andante 

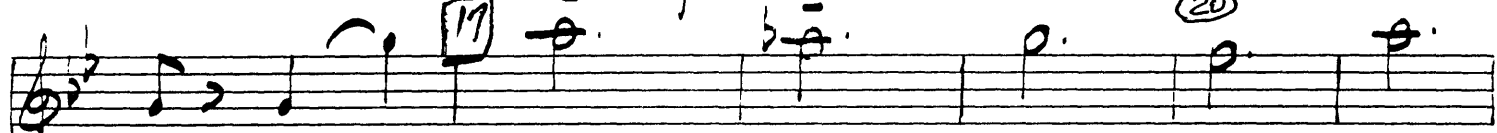

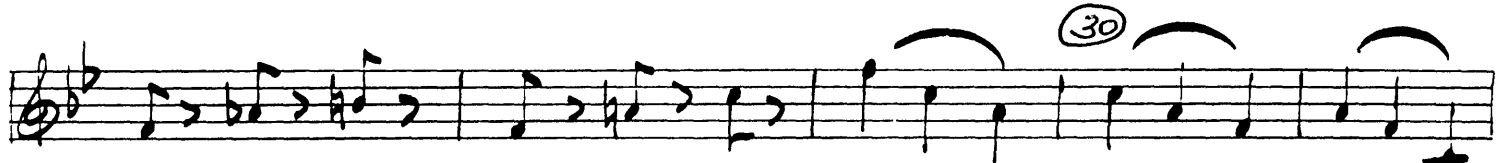

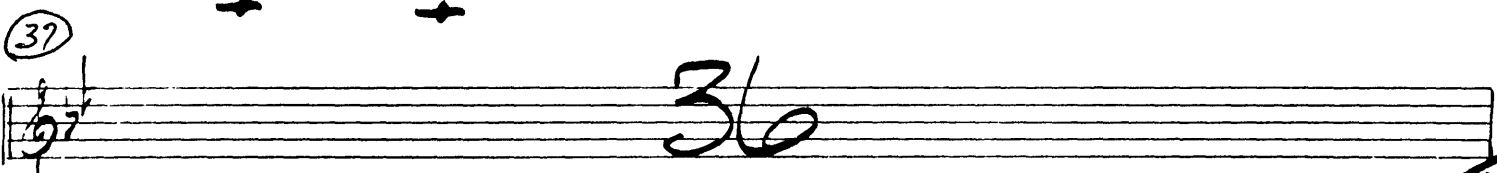

V.S.

24

OBOE II

Tchaikovsky — Sleeping Beauty

OBOE II

25

No. 7 ANDANTE SCENE

V. 5

26.

OBOE II

No 8 (A) PAS D'ACTION ADAGIO

ANDANTE

Tchaikovsky — Sleeping Beauty
OBOE II

ADAGIO MAESTOSO

(19)

(29)

STRING

(40)

Tempo 1°

(50)

(52)

V.S.

28

OBOE II

(60)

(64)

MOTO SOST

(70) STRING POCO

TEMPO 1

(76)

(80)

8(B) DANSE DES DEVOISEES D'HONNEUR ET DES PAGES

ALLEGRO MODERATO (83) 16

(99) 10 8. (102) (103)

OBOE II

115 (1^o OB) 29

119

130 *Più Mosso*

138

140

B) c) VARIATION D'AURORE

Andante Moderato

150 V.V. CADENZA)

168 TUTTI STRGGS)

VS

Tchaikovsky — Sleeping Beauty

The Orchestra Musician's
CD-ROM LIBRARY™

OBOE II

30.

184 (Fl. Cl. Fg. HARP)

MENO MOSSO

200

216

Tempo 10

STRING

230

Alto VIVACE

CRESC

240

CRESC

250

260

OBOE II

No. 8 (D) CODA

ALLEGRO GIUSTO 2/2 16 (VWS)

(284) (VV) 16 (300) *mf* CANTABILE

(310)

(310)

Poco Più Mosso 4

(320)

mf

(330)

(335)

V.S.

OBOE II

32

OBOE II

No. 9. FINALE
ALLEGRO GIUSTO

Tchaikovsky — Sleeping Beauty
OBUE II

The Orchestra Musician's
CD-ROM LIBRARY™

34

PRESTO

f *CRESC* *60*

ANDANTE CON MOTO

2 *71*

2

Beo String.

2 *GRAVE*

Tempo *Rit.*

Tchaikovsky — Sleeping Beauty

Oboe 2

Allegro Vivo

90

100

Poco Più Vivace

110

Andantino

121

36.

OBOE II

ANDANTE SOSTENUTO

END OF ACT I

The Orchestra Musician's
CD-ROM LIBRARY™

Tchaikovsky — Sleeping Beauty

37

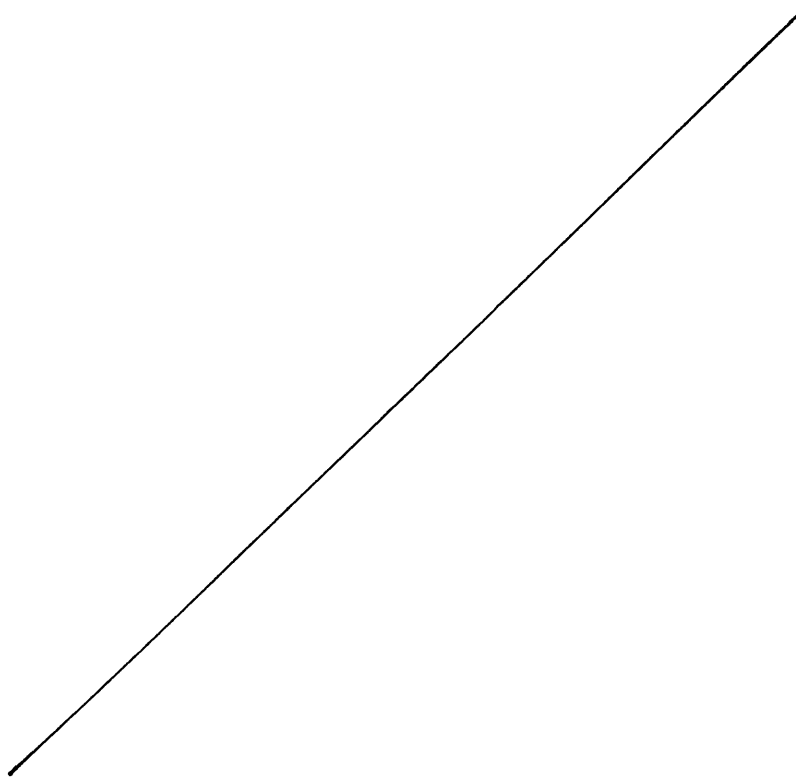

38.

OBOE II

ACT II

No. 10.

ALLEGRO CON SPIRITO

(ORS)

(10)

(16) (21)

(30)

mp

Cresc

mp

(37)

IN POCO AL TRAMONTO

(42) f Cresc (50)

p mp

No 11 COLIN MAILLARD

ALLEGRO VIVO

V. 1

OBOE II

40.

No 12 (A) SCÈNE

MODERATO

VIOLIN 1^o

CLT

OBOE II

Nº 12 (B) DANSE DES DUCHESSES.

MODERATO CON MOTO || *Vio 1^o*

PT **18**

Nº 12 (C) DANSE DES BARONNES

ALEGRO MODERATO
(TEMPS A GAVOTTE)

mf **10**

mf **20**

OBOE II

N° 12 (D) DANSE DES CONTESSÉS

ALLEGRO NON TROPPO || $\text{C} \frac{2}{8}$ 2 8

(CORR) 11

20

N° 12 (E) DANSE DES MARQUISES.

ALLEGRO NON TANTO || $\text{C} \frac{3}{4}$ 19 20 ob.1 26

N° 13 FARANDOLE

Poco Più Vvvo || $\text{C} \frac{2}{4}$ 3

6 W.W. 9 Viol 10 16

Tchaikovsky — Sleeping Beauty

OBOE II

43.

DANSE (17) (Vio) **ALLEGRO NON TROPPO**

28 37 44 50 60 61-69 76 80 90

PRESTO

44.

OBOE II

No. 14 SCENE

ALLEGRO CON SPIRITO $\frac{12}{8}$ 13 ⁽¹⁴⁾ Fi.

⁽¹⁸⁾ mp

⁽²⁴⁾

⁽³²⁾ ANDANTINO (Fi) ⁽³⁵⁾ 15

⁽⁵⁰⁾ ⁽⁵⁰⁾

cres ⁽⁶⁰⁾ f cres

⁽⁷⁰⁾

dim p ⁽⁸⁰⁾ cres

mf mf

Tchaikovsky — Sleeping Beauty

OBOE II

45.

No 15 (A) PAS D'ACTION (SCENE D'AUBRE ET DE DESIRE)

V.S.

Tchaikovsky — Sleeping Beauty

The Orchestra Musician's
CD-ROM LIBRARY™

OBOE II

46.

60

62

69

76

80

90

98 ALLEGRO

114-130

146

148

161

p *mp* *f* *cresc* *Vio. 1^o* *Piu Mosso*

Tchaikovsky — Sleeping Beauty

oboe 2

47

All^o CON MOTO (B) VARIATION D'AURORE

19 20 6

CLAR.

30 6 5

mp mf f

61 f

CODA 15 C

Presto

15

10 p

Tchaikovsky — Sleeping Beauty

The Orchestra Musician's
CD-ROM LIBRARY™

48.

Oboe 2

Tchaikovsky — Sleeping Beauty

Oboe 2

49

16. SCENE

Tchaikovsky — Sleeping Beauty

The Orchestra Musician's
CD-ROM LIBRARY™

50.

Oboe 2

ANDANTINO

NO. 17. - PANORAMA

Tchaikovsky — Sleeping Beauty

Oboe 2

51.

No. 18 - ENTRACTE

ANDANTE SOSTENUTO

12

16

17

ob. I

oboe I

40

ENG. Hrn

17

60

18

f

Tchaikovsky — Sleeping Beauty

The Orchestra Musician's
CD-ROM LIBRARY™

S2.

Oboe 2

No. 19 ÉTRACTE SYMPHONIQUE (LE SOMMEIL) ET SCENE

ANDANTE MISTERIOSO

Tchaikovsky — Sleeping Beauty

oboe 2

53

pp < mp > pp

80

pp

mp > pp

88

7 9 4

Allegro 1

100

7

mf *acc*

110

ff

pp

120

pp

f

accel

128

mp

130

mf

acc

ff

54

oboe 2

NO. 20 - FINAL

ALLEGRO AGITATO **ff**

UN POCHETTINO PIU' TRANQUILLO **ff**

30 TEMPO 10 **ff**

Tchaikovsky — Sleeping Beauty

oboe 2

55

56.

ACT III OBOE II

№ 21 MARCHÉ

ALLEGRO NON TROPPO

Tchaikovsky — Sleeping Beauty

Oboe 2

- Staff 2:** Continues the melodic line.
- Staff 4:** Continues the melodic line.
- Staff 6:** Continues the melodic line.
- Staff 7:** Continues the melodic line.
- Staff 9:** Continues the melodic line.

Tchaikovsky — Sleeping Beauty
OBOE II

The Orchestra Musician's
CD-ROM LIBRARY™

58.

Nº 22. POLACCA.

ALLEGRO MODERATO BOLLANTE $\frac{3}{4}$ 13

(14) Fl. VIOLS

(20) (22-30)

$\sqrt{10}$ $\sqrt{20}$ (37)

(40) *mf*

mf *acc* (50)

3

(61)

Tchaikovsky — Sleeping Beauty

OBOE II

59.

VS.

Tchaikovsky — Sleeping Beauty

The Orchestra Musician's
CD-ROM LIBRARY™

- 60.

OBOE II

Tchaikovsky — Sleeping Beauty
OBOE II

61.

Nº 23.

PAS DE QUATRE

ALLEGRO NON TANTO

Tchaikovsky — Sleeping Beauty

The Orchestra Musician's
CD-ROM LIBRARY™

oboe 2

62.

VAR. 1 - LA FEE - OR

ALLEGRO (TEMPO DI VALSE)

Measures 1-10: *f* (10)

Measures 11-20: (20)

Measures 21-29: (29)

Measures 30-31: *f* (5)

Tchaikovsky — Sleeping Beauty

OBOE II

63.

VARATION II LA FÉE-ARGENT

ALLEGRO GIUSTO 2/2

Ob. I f

3

15

16

f

oboe 2

64

VAR. III LA FEE - SAPHIR

VIVACISSIMO

Tchaikovsky — Sleeping Beauty

Oboe 2

65

VARIATION IV LA FÉE - DIAMANT

VIVACE

Tchaikovsky — Sleeping Beauty
OBOE II

The Orchestra Musician's
CD-ROM LIBRARY™

66.

CODA

STESSO TEMPO | 

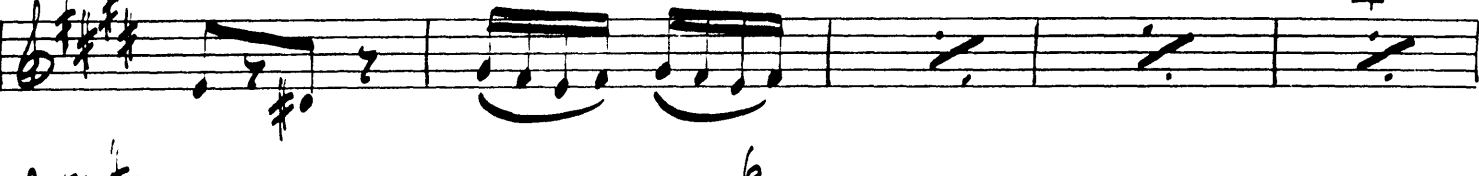

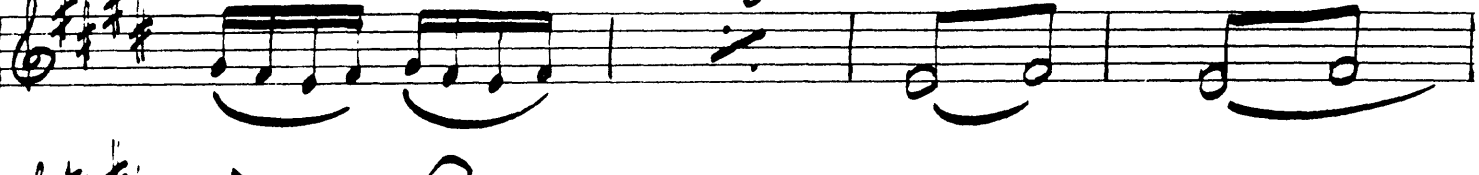

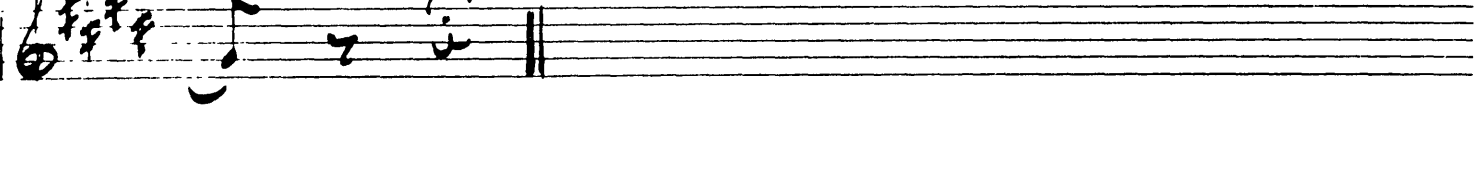

OBUE II

67.

NO. 24. PAS DE CARACTERE.

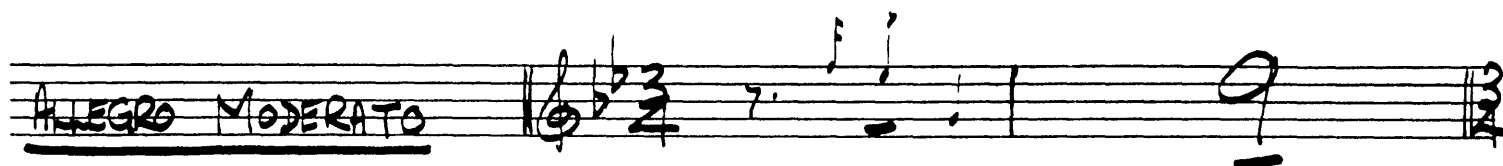
ALEGRO MODERATO 

(11) 

(20) 

(28) 

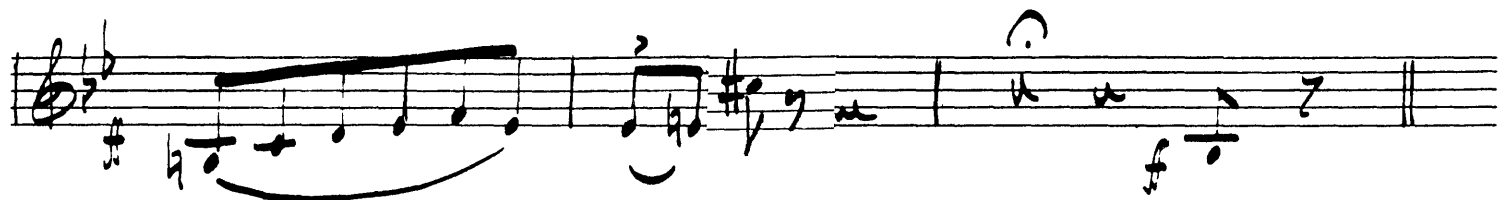

NO. 25. PAS DE QUATRE

ADABIO

27

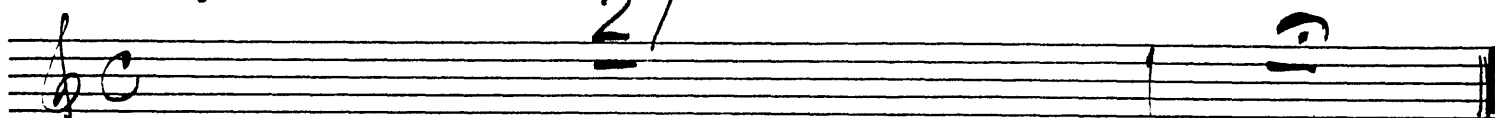

68

oboe 2

VAR. I - CENDRILLON ET FORTUNÉ

ALLEGRO $\frac{3}{4}$ 4 (5-21)

(34) $\frac{3}{4}$

(41)

(50)

Tchaikovsky — Sleeping Beauty

Oboe 2

69.

VARIATION 2 L'OISEAU BLEU ET LA PRINCESSE FLORINE

ANDANTINO

18

22

10
CLT

8

Tchaikovsky — Sleeping Beauty
OBOE II

The Orchestra Musician's
CD-ROM LIBRARY™

70.

CODA

PRESTO

6-22

20-36

10

40

45

69

80

90

Tchaikovsky — Sleeping Beauty
OBOE II

No. 26. PAS DE CARACTÈRE

ALLEGRO MODERATO

1-9

mp

17-25

20

33

40

45

50

mp

STRNG

CRESC

Piu Mosso

60

OBOE II

L'ENDRILLON ET LE PRINCE FORTUNÉ

ALLEGRO AGITATO 3/4

7 *mf*

21 17 38

40

sp 46 50

61

69 82

TEMPO DI VALSE (MODERATO) 3/4

85 94

101

110

Tchaikovsky — Sleeping Beauty

OBOE II

73.

74.

OBOE II

No. 27. PAS BERRICHON

Allegro vivo

Tchaikovsky — Sleeping Beauty

oboe

75

COXA

76.

oboe 2

NO. 28 - PAS DE DEUX (AURORA ET DESIRE)

ALLEGRETTO

(A) ENTREE

ALLEGRO MOD^{TO}

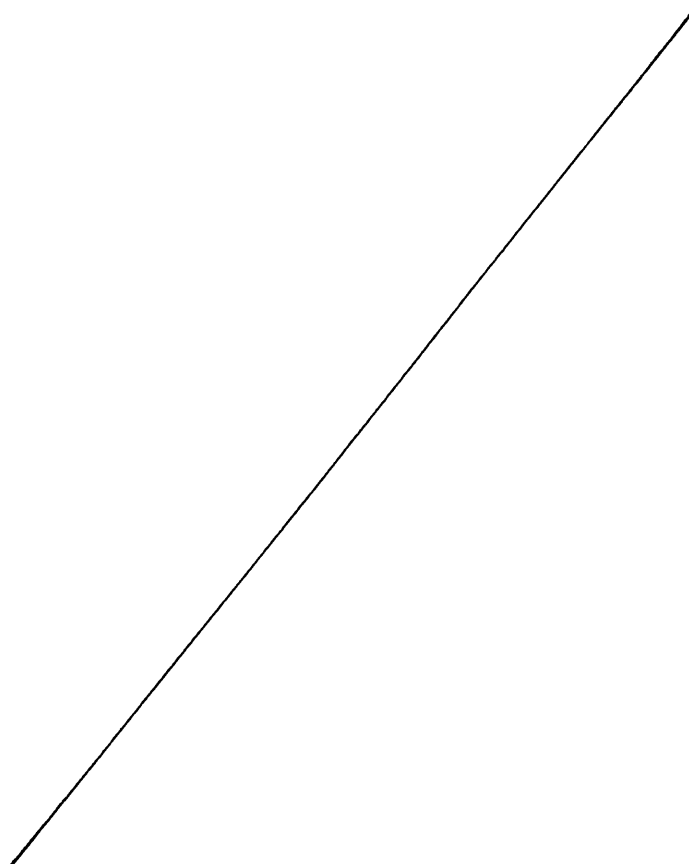

Tchaikovsky — Sleeping Beauty

The Orchestra Musician's
CD-ROM LIBRARY™

78

oboe 2

(B) ADAGIO

ANDANTE NON TROPPO

1º OB

(HARP)

16

29

32

38 Poco Più Mosso

40

46

50

RIT

Tchaikovsky — Sleeping Beauty

oboe

79

TEMPO I

80

Tchaikovsky — Sleeping Beauty

The Orchestra Musician's
CD-ROM LIBRARY™

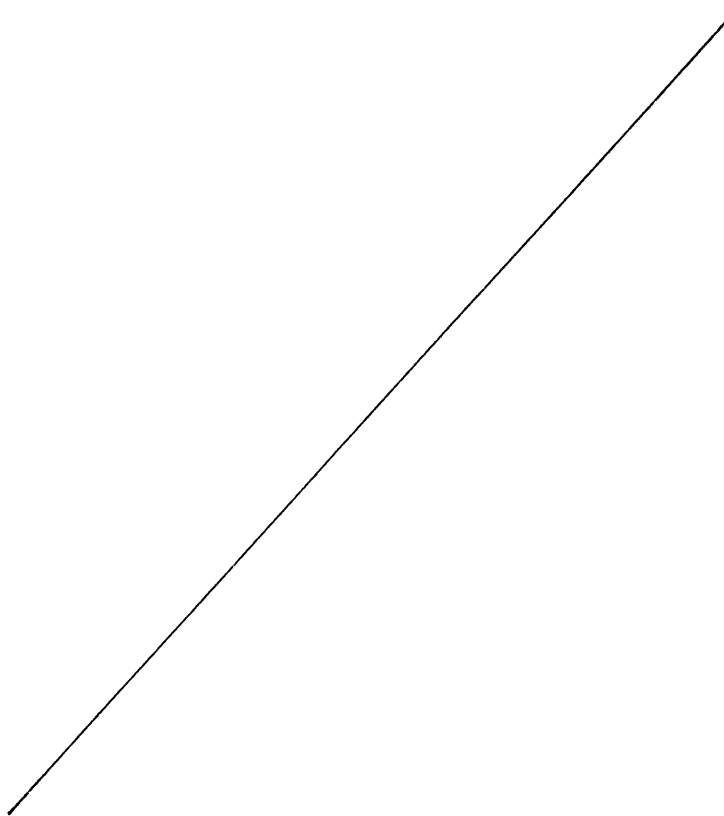

VARIATION 1 — DESIRÉ

VIVACE

4-12

V.S.

Oboe 2

82

VARIATION II

AURORE

ANDANTINO

Tchaikovsky — Sleeping Beauty

83.

29

39
(Cello)

ADUE II

6

84.

Tchaikovsky — Sleeping Beauty

The Orchestra Musician's
CD-ROM LIBRARY™

Oboe 2

CODA

ALLEGRO VIVACE

10

f MARCATO

17

f marc

20

30

34

V.S.

Tchaikovsky — Sleeping Beauty

Oboe 2

85.

Tchaikovsky — Sleeping Beauty

The Orchestra Musician's
CD-ROM LIBRARY™

86.

OBOE II

No. 29 SARABANDE

ANDANTE

1-9

5₂₀

17-33

3

21-37

mp

CRÉSC

30-46

5₁₀

5₂₀

f

f

The Orchestra Musician's
CD-ROM LIBRARY™

Tchaikovsky — Sleeping Beauty

87

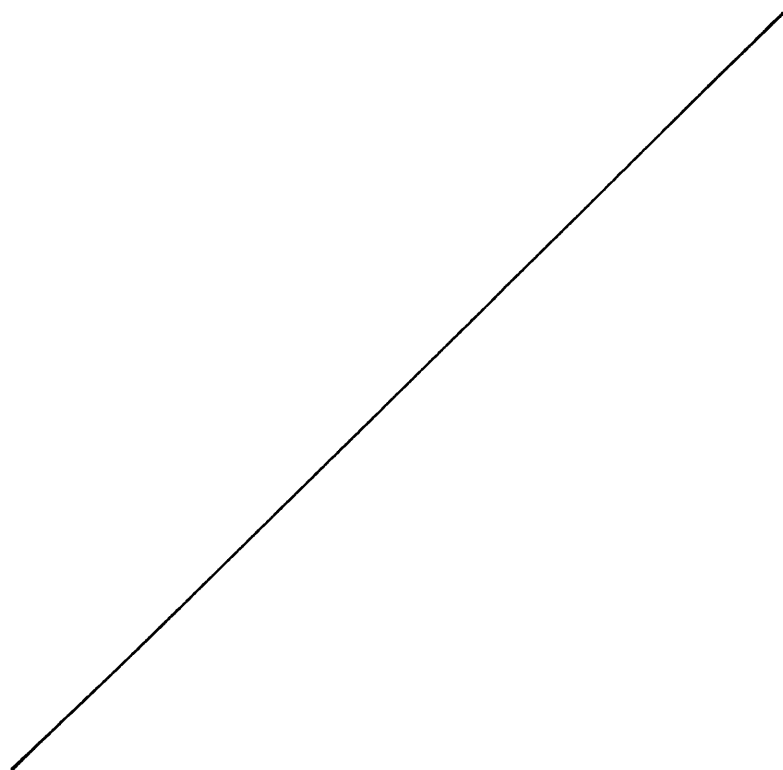

Tchaikovsky — Sleeping Beauty
OBOE II

The Orchestra Musician's
CD-ROM LIBRARY™

No. 30. FINALE

ALLEGRO BEN ANTE $\text{G} \# \# \frac{3}{2}$

Tchaikovsky — Sleeping Beauty

oboe 2

89.

Tchaikovsky — Sleeping Beauty

The Orchestra Musician's
CD-ROM LIBRARY™

90.

Oboe 2

The Orchestra Musician's
CD-ROM LIBRARY™

Tchaikovsky — Sleeping Beauty

91

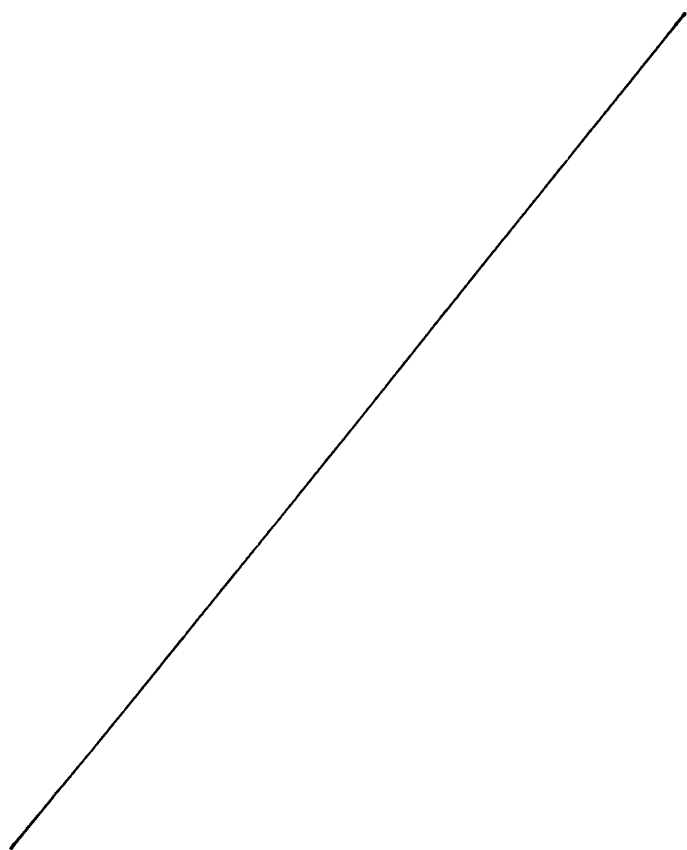

Tchaikovsky — Sleeping Beauty

The Orchestra Musician's
CD-ROM LIBRARY™

92.

OBOE II

Tchaikovsky — Sleeping Beauty

Oboe 2

93

Tchaikovsky — Sleeping Beauty

The Orchestra Musician's
CD-ROM LIBRARY™

94. PRESTO

Oboe 2

Tchaikovsky — Sleeping Beauty

Oboe 2

95.

APOTHÉOSE

ANDANTE MOLTO MAESTOSO

390

400

408

410

420

424-431

437

440

450