

Peter Ilyich Tchaikovsky
Swan Lake, Op. 20

Oboe I. ^{mo}

Introduktion

Moderato assai
Solo
p dolce

A B *poco à poco stringendo*
fugato

Allegro ma non troppo

Tempo I.

D

I. Act

OB 1

2

B-flat

Allegro giusto

3 3

Tutto subito

No 2

OB1

False

Tempo di Valse

4 *Intrada:*

6

8

10

11

12

No Flöte Picc

№ 03

OB 1

6 *Allegro moderato* Solo

21 12 p

22 mf

23 1. Fl. 1 24

24 f

25 I. Viol. 14

7

76=4

I.

Intrada: ²⁶

³⁰ *Andante sostenuto*
Solo

Pag. ³⁰ *Clar. Fag. Streicher*

8

31

8

pp

31

pp

8

pp

III.

32 *Allégre simplici*

1. Viol.

18

19

20

21

22

23

24

25

26

33

2. Flöten

22

34 *Presto*

1. Flauto

18

19

20

21

22

23

24

25

26

27

28

29

30

31

32

33

34

35

36

37

38

39

40

41

42

43

44

45

46

47

48

49

50

51

52

53

54

55

56

57

58

59

60

61

62

63

64

65

66

67

68

69

70

71

72

73

74

75

76

77

78

79

80

81

82

83

84

85

86

87

88

89

90

91

92

93

94

95

96

97

98

99

100

IV.

35 *Moderato*

ff

36

10

10

ff

001

32 *Allegro*

39 *Allegro vivace*

Coda

Tutto subito

76 = 5
I.

031

10 *Tempo di Valse quasi molto*

42 *ff*

40 *ff*

44 18 34

1. Viol. 35 36 37 38 39 40 41

II.

45 *Andante*

Violin Solo

46 *sul G*

I. Viol.

32 24

42 *dolce*
Alliegro 45 16

f

48 *f*
1. Viol. 8 10 15 16

49 *Molto piú mosso*
1. Viol.

f

III.

50 *Tempo di Valse*

26 27 28 29 30 31 32 33 34

11. *Coda: 5/8 Allegro molto vivace*

Falto subito!!!

.031

12

36 *Andante quasi moderato*

58

mf

mf

p

rit.

58 Allegro

ff

ff

38 = 7

59

p

ritto subito

13

No. 8

031

Tempo di polacca

14

60

61

63

10

13

1. Viol. ⁹

04

20

65

70

Fatto subito

16

No. 9 Finale

Andante Solo, *p dolos*

OB. 1

No. 10 II. Akt

Moderato

Piu mosso

string

26 = 14

3 Allegro moderato

Moderato

6 *pp* *espres.*
Flu *molto mosso*

7 *Allegro vivo*

Flute 1 part, measures 6-7. The score is in 6/8 time. Measure 6 begins with a piano (*pp*) dynamic and a marking of *espres.* (espressivo). The tempo is *molto mosso*. Measure 7 is marked *Allegro vivo*. The notation includes various note values, rests, and phrasing slurs.

8 *f*

9

Flute 1 part, measures 8-10. Measure 8 starts with a forte (*f*) dynamic. Measure 9 includes a *cresc.* (crescendo) marking. Measure 10 continues the melodic line with various articulations. The tempo remains *Allegro vivo*.

11 *f*

Flute 1 part, measure 11. The measure begins with a forte (*f*) dynamic and contains a single note with a fermata.

20

Allegro

10 *Allegro*

3/8 = 13

Folto subito

OB1

32

1. Viol.

5

7

~ 7 ~

8

21 *Tempo di Valse*

19

22

23 *Allegro moderato*

Forte subito

24

OB1

25 *Andante*

V.

27 *Piu mosso*

28

29

30

31 *Cello Solo* *Tempo I^{mo}*
I. Viol. u Cello solo 32 *Allegro*

Più mosso

f

This block contains the musical notation for measures 31 and 32. It features a treble clef and a key signature of three flats. The notation includes a melodic line with slurs and a bass line with chords. Handwritten annotations include 'Cello Solo', 'Tempo I^{mo}', 'I. Viol. u Cello solo', 'Allegro', and 'Più mosso'. A dynamic marking of 'f' is present at the start of the second staff.

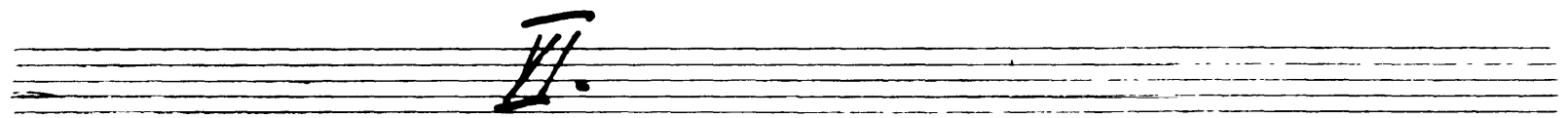

33 *Tempo di Valse*

33 *f*

34 *f*

This block contains the musical notation for measures 33 and 34. It features a treble clef and a key signature of two sharps. The notation includes a melodic line with slurs and a bass line with chords. Handwritten annotations include 'Tempo di Valse', 'f', and '34'. A dynamic marking of 'f' is present at the start of the second staff. A section of the notation in the fifth staff is crossed out with a dense grid of lines.

Foltorubito!!!

Allegro vivace 95

Coda:

9/8 = 14

38 *Moderato*

Folto subito

96 = 15

Allegretto

76 = 16

8 *Moderato assai*

Allegro vivo

9

10

mf

9/8 = 12

15

Tromba u. Piston Solo

2 Clar. Solo 16 *Tempo di Valse*

17 *Tromba u. Piston*

2 Clar. Solo 18 *Tempo di Valse*

19

20

21

cresc.

34

Op. 20

081

Allegro

Solo

mf

f

Allegro

27 Allegro giusto

Tromba u. Piston

f

ff

96 = 19

28 *Intrada.* *Moderato assai* OB 1 35

1. 2.

f

mf

6 29

ff

30 *Var. I. Allegro clar. Solo* 31

32 *Viol. Solo* 33 *Andante con moto*

Andante con moto

36

Moderato *marcato* *39 Allegro similes* *Solo*

Var. IV.

Tchaikovsky — Swan Lake, Op. 20

OB. 1

The Orchestra Musician's
CD-ROM LIBRARY™

Boda ⁴¹ *Allegro molto* 10

41 10

42

43

44

No. 20

031

Moderato assai

45 *f*

46 *ff*

46 *ff*

47 *ff*

48 *p*

49 *ff*

50 *f*

51 *f*

52 *f*

53 *f*

54 *f*

No. 21

55 *Allegro non troppo*

56 *f*

Allegro non troppo

40:

031

mf *f* *mf* *f* *f* *f* *ff*

s1 *s2* *istesso tempo* *s3 Più mosso*

Op. 20

013 |

41

Allegro moderato

54 *Andante moderato*

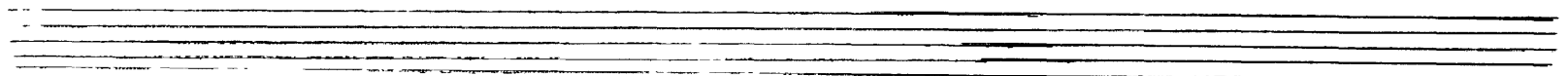
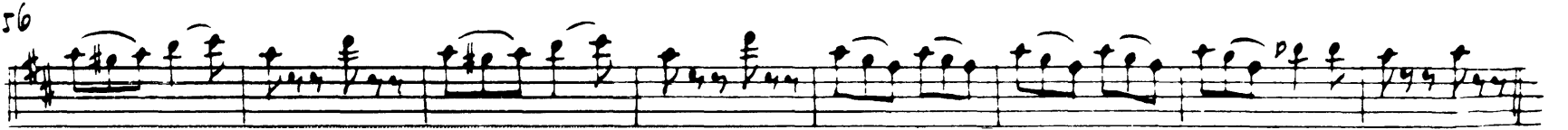
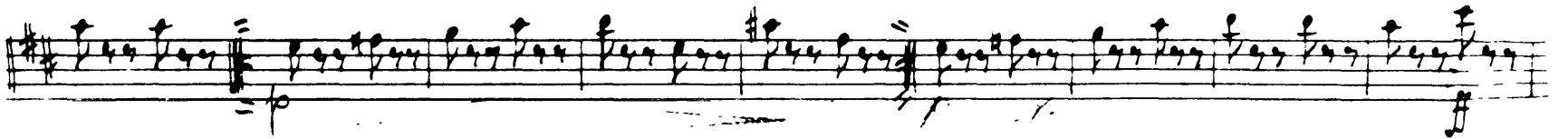

No. 23 OB. 1

Tempo di Mazurka

59

60

61

62

64

p

f

f

p cum *sf cum*

65

66

67

68

69 *Rit. mosso*

2 3 4 5 6 7 8

96 = 24

OB1

44

Allegro

To Solo

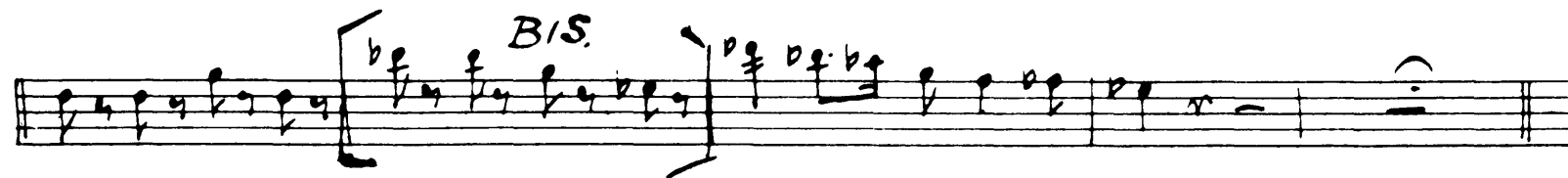
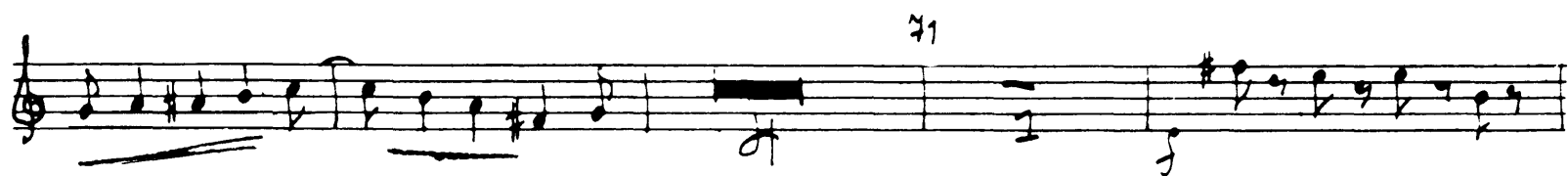
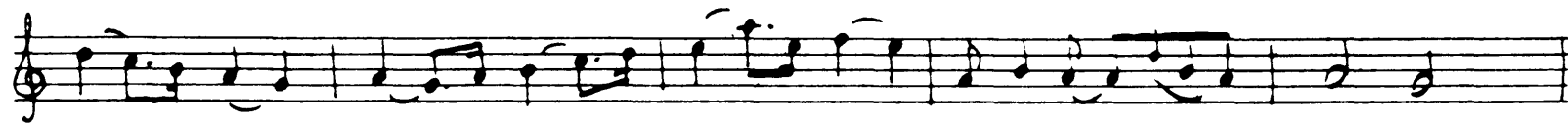
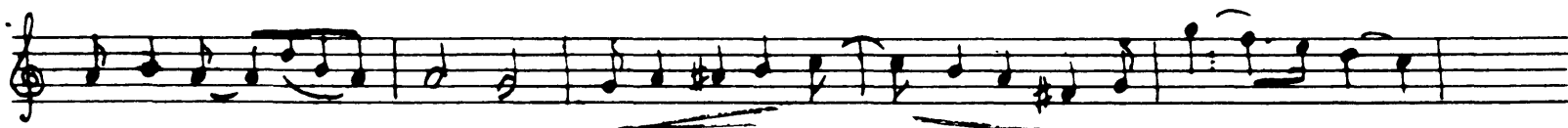

42 *Falso*

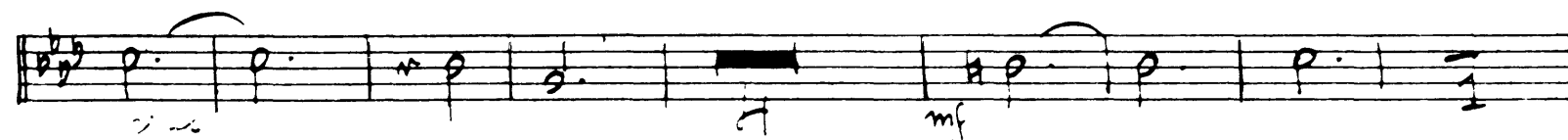

44 *Stesso tempo*

II. Act No. 25

Moderato

081

4b

mf > p

pp

9/8 = 2/6

2 *Allegro non troppo*

p

p

f

f

tutti solo

p

♩ = 27

031

5 *Moderato*

1st Flauto 6

7 Fl. Clar.

9 1st Flauto 10

11

♩ = 28

Allegro agitato

12

10 *Molto meno mosso*

3

Allegro vivace

97-29

17 *Andante*

18

dim. *mf*

rit. molto agitato *mf*

erese

20

21

rit. subito

50

031

23 *Moderato maestoso*

24

25

26 *Adagio mosso*

Violin Solo

Tchaikovsky — Swan Lake, Op. 20

The Orchestra Musician's
CD-ROM LIBRARY™

Presto.
52

081

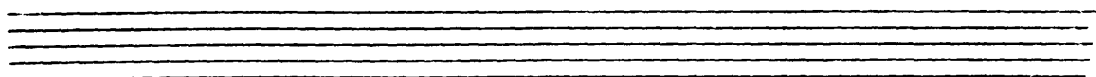
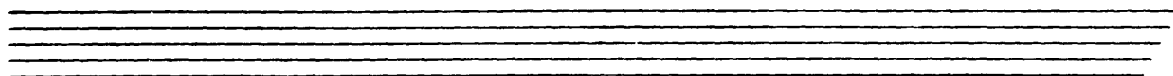

Tchaikovsky — Swan Lake, Op. 20

OBOE I.

Allegro moderato.

VAR: 1. ESPIÈGLE.

un poco affrettando. **A** Rall. a Tempo

B Poco rall. a tempo

C

mf

p cresc.

ff

mf

p cresc.

ff

mf

p cresc.

f

mf

f

2/4

Peter Ilyich Tchaikovsky
Swan Lake, Op. 20

Oboe II.

Introduktion

Moderato assai *I. Oboe Solo* *A* *3* *Poco à poco stringendo* *Fagotti*

Allegro ma non troppo

ff *f*

2

I. Act

No 1

Allegro giusto

mf

cresc.

ff

1

2

3

8

3

f

f

ff

4

5

Ob. 2 OB II

4 *Tempo di Valse*

Intrada:

Valse *2 Viol. Viola*

2 Fl. 2 Clar. *Picc. 2 Flautos*

6 7 8 9 10 11

ff mf p

Falato subito

6

20

21

21 *Allegro moderato* *Soboe*

6=H

I

Intrada: 2o Allegro

I Oboe

27

28 I Oboe

II. 2a Andante sostenuto

I. Oboe Solo

31

III.

0311

8 12 *Allegro simplici*

33

1. Flauto

34

Presto

1. 2. Flauto

IV.

35 *Moderato*

36

V.

37 *Allegro*

38

mf

1. Flauto

VI. *Coda:* 39 *Allegro vivace*

3. Oboe

mf

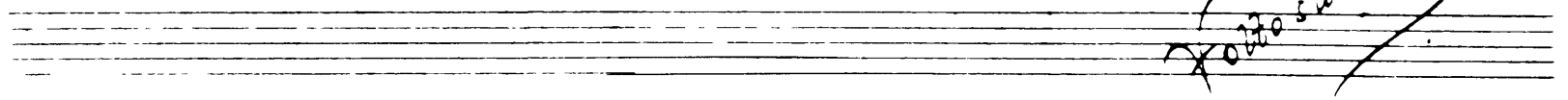
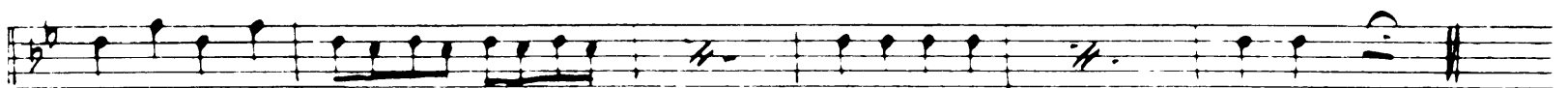
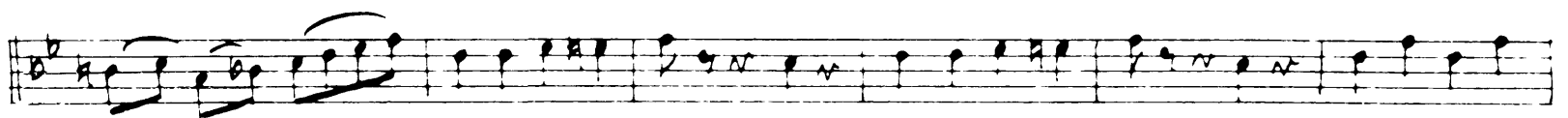
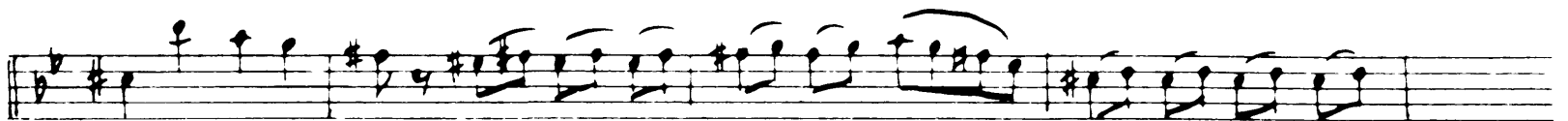
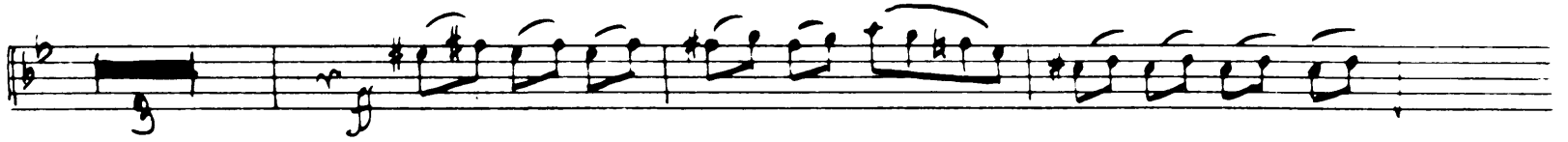

Fortissimo subito

№ 5 08 11

10

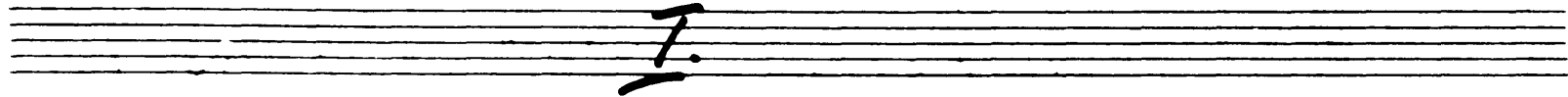

42 *Tempo di Valse quasi moderato*

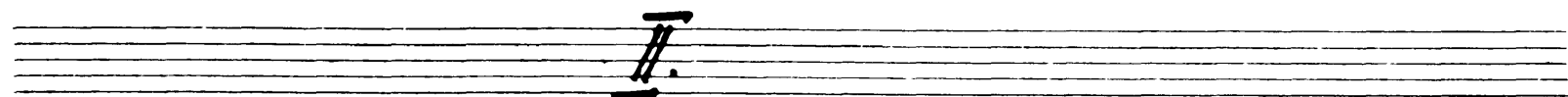

45 *Andante Viol. Solo*

46 *Sul R*

1. Oboe

48

Violin Solo 49 *Molto, più mosso*

50 *Tempo di Valse*

1. clar. 51 **III.**

2 clar. Solo Pistons Fl. Viol.

IV.

52 *Allegro molto vivace*

Coda:

53

Fortissimo 20

08 11

12

54

mf

ff

55

To No 8

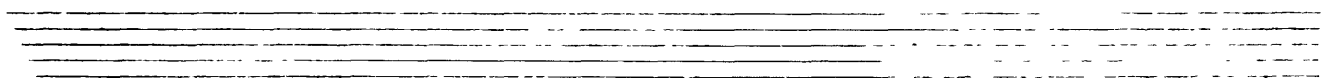

98=6

03 11

56 *Andantino quasi mod^{to}*

1. Fid. **SE**

13

58 *Allegro*

Fl. Pic.

13

98=7

59

98=8

60 *Tempo di Polacca*

61

Tchaikovsky — Swan Lake, Op. 20

The Orchestra Musician's
CD-ROM LIBRARY™

0311

14

62

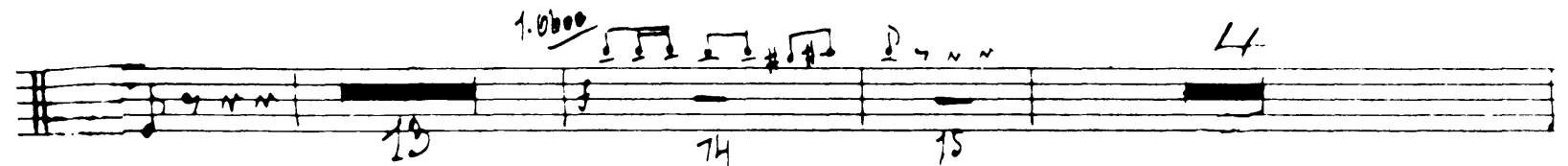
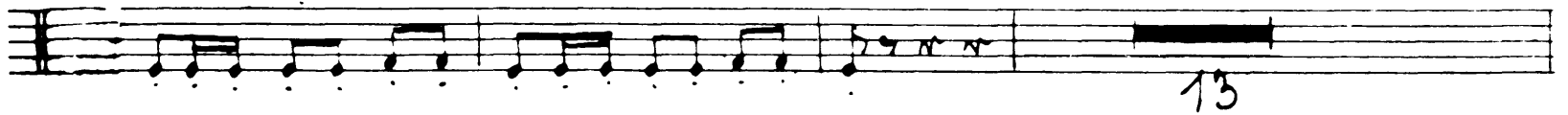
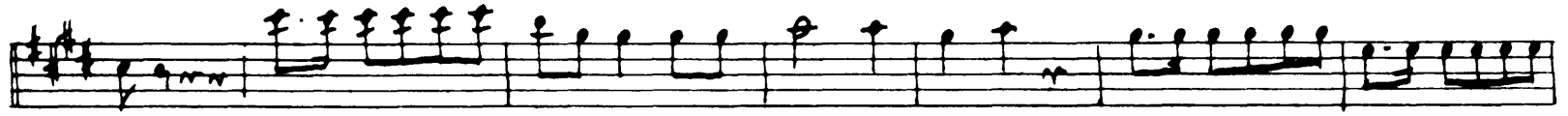

65

15

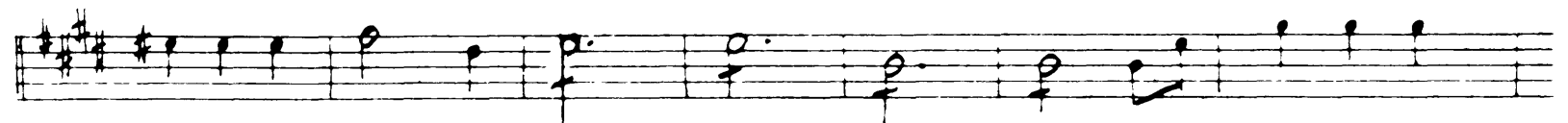
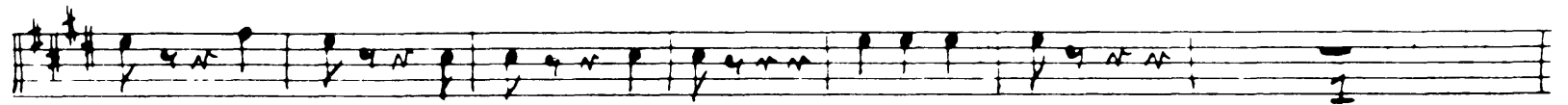
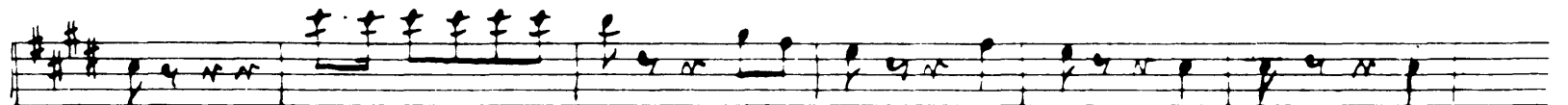
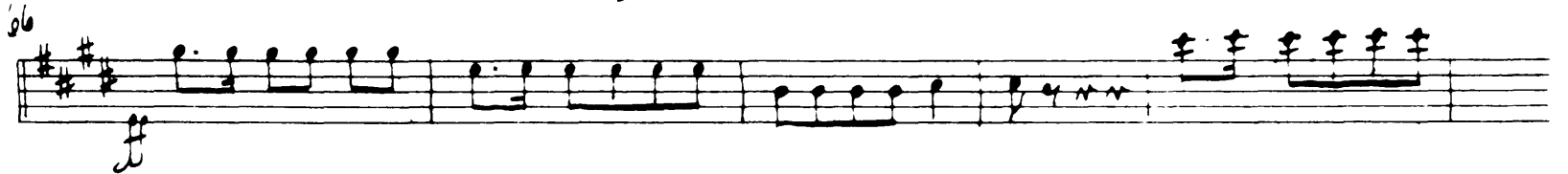
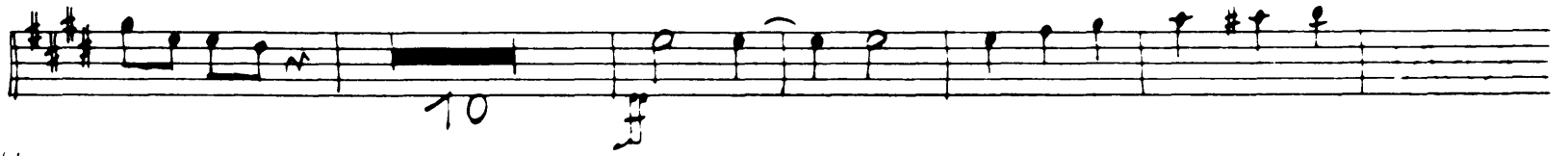

No. 9 Finale

Andante *Allegro Solo* *Allegro* *Al. clar. - m. 117*

Allegro subito

OB II

16

II. Akt

♩ = 10

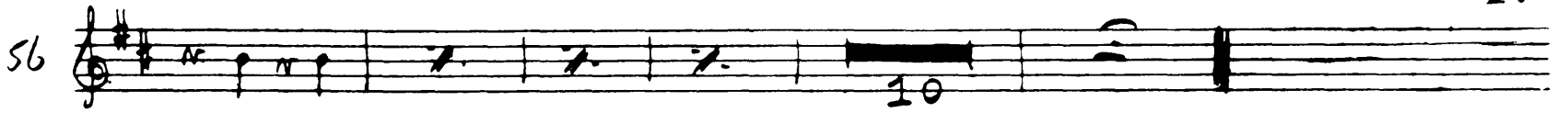
56 

3 *Allegro moderato*
Streicher 

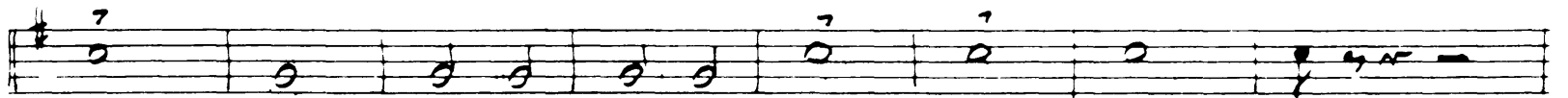

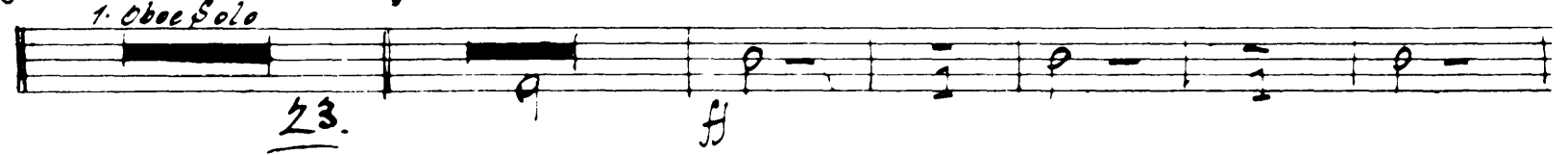

5 *Moderato*
1. Oboe Solo 

6 *Piu mosso*

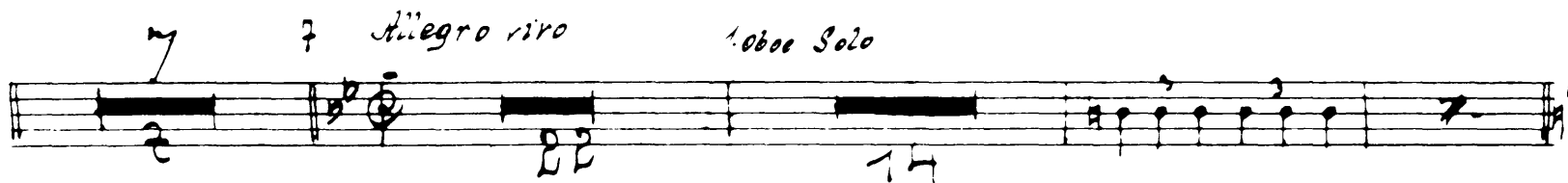

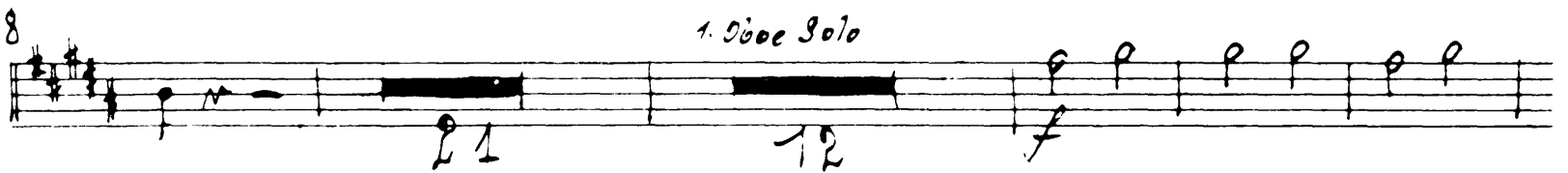

7 *Allegro vivo*
1. Oboe Solo 

8 *1. Oboe Solo*

9 

OB. II

18

istesso tempo
tutti

1. Oboe

2. Oboe

f

mf

ff

$\frac{9}{8} = 12$

10 Allegro

11

f

mf

f

mf

f

14

15

FINE // 16

(4)

13

I.

Tempo di Valse

OB II

20

19 *Moderato assai*

20 *Allegro più mosso*

Viol.

21 *Tempo di Valse*

22

23 *Allegro moderato*

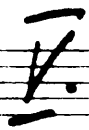

25 *Andante*

22

0311

27 *Piu mosso*

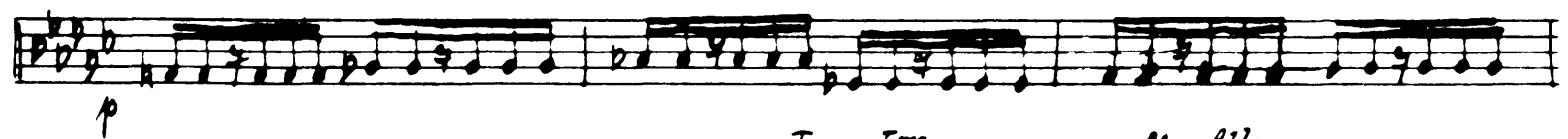
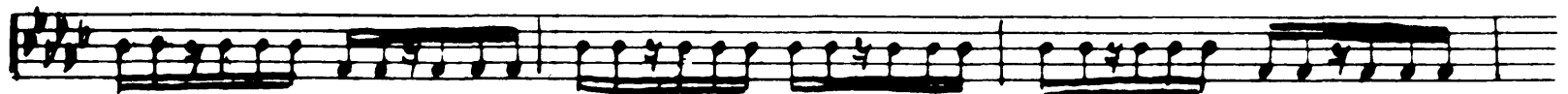
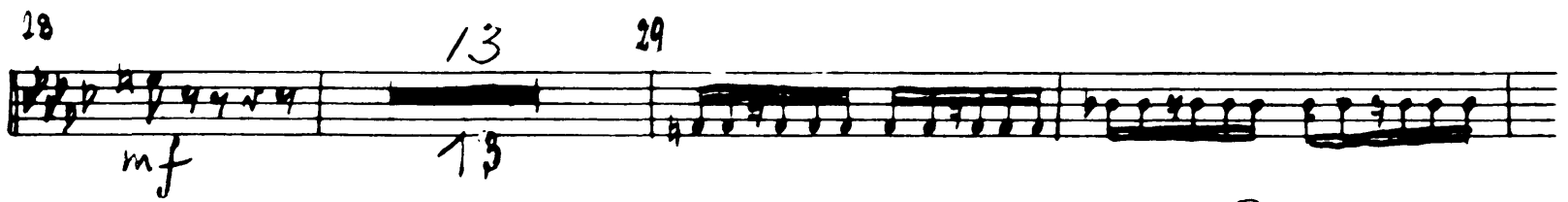
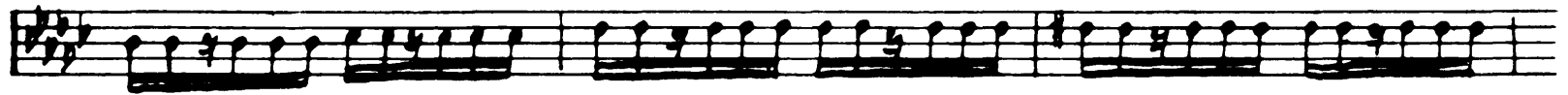
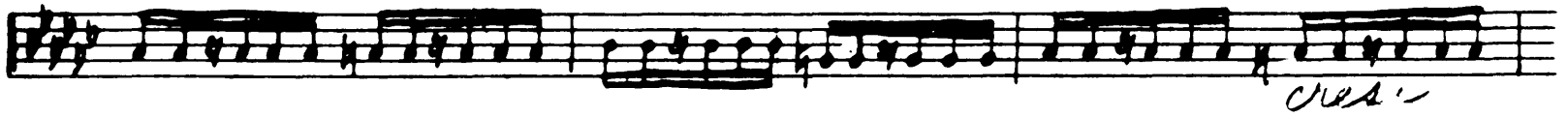
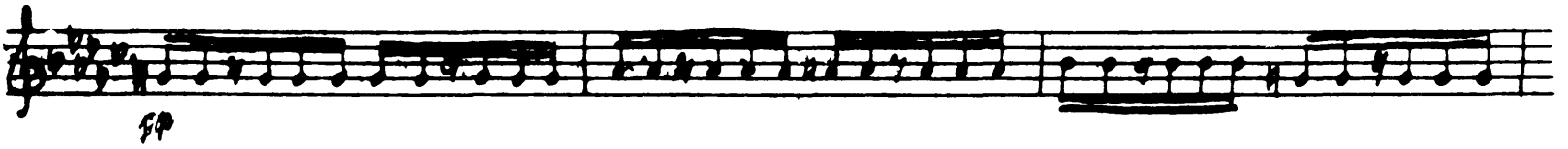

II.

OB II

33 *Tempo di Valse*

24

VII.

0311

Allegro vivace

35

1. Oboe

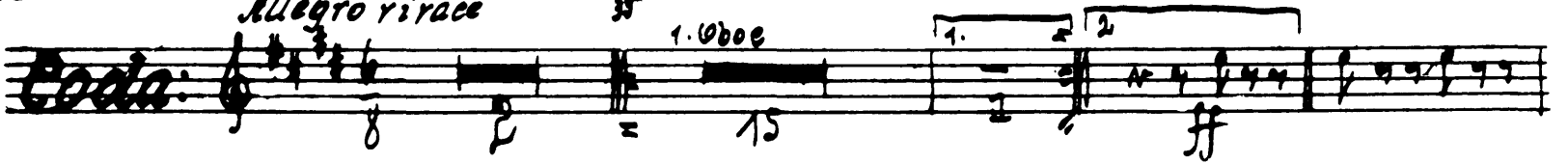
Coda: 

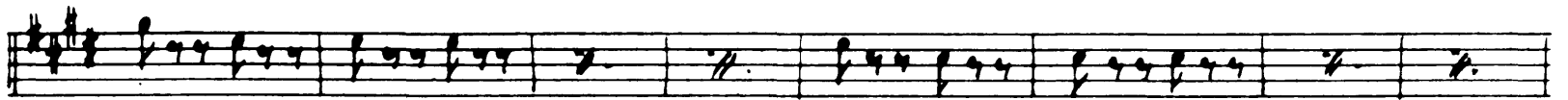
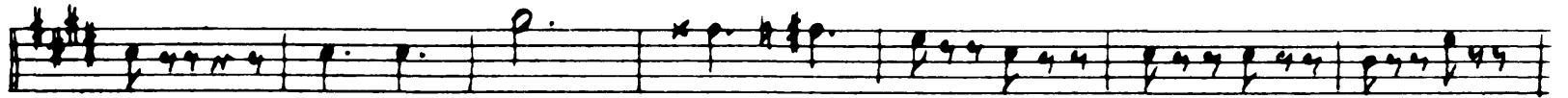

36 

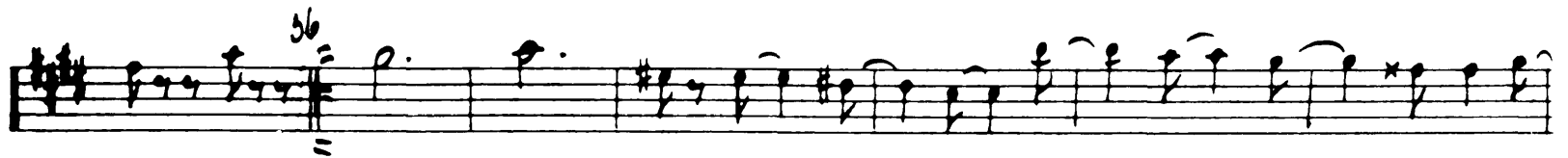
32 

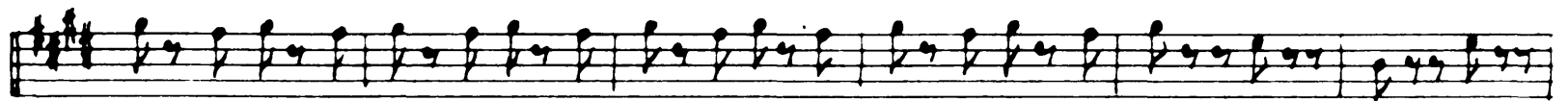

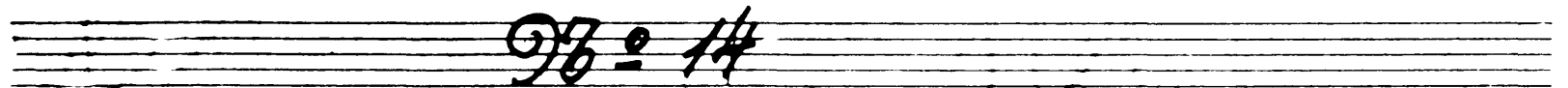
38 *Moderato*

1. Oboe Solo

39

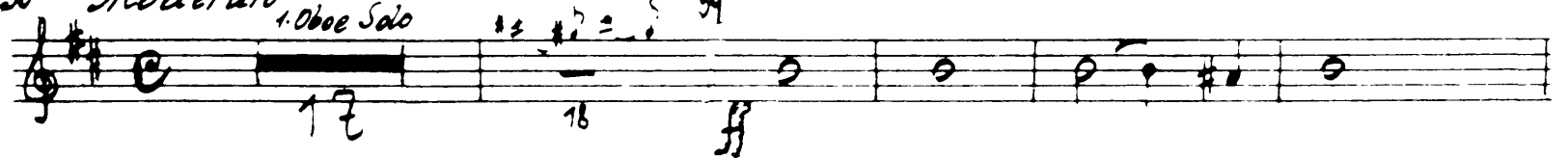
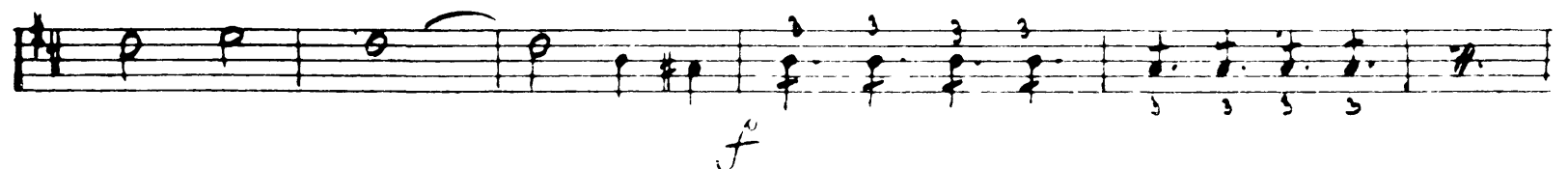

III. Akt 9/15

Volto subito

9/16 = 16

8 *Moderato assai*

Empty musical staff.

0311

28

Allargro

2 Clar. Solo

14 *Tempo di Valse*

15 *Trombi u. Pistons*

2 Clar. Solo

16 *Tempo di Valse*

17 *Trombi u. Pistons*

2 Clar. Solo

18 *Tempo di Valse*

Flauti

19

19

20

21

22

23

24

25

Forzo subito

30

0811

16-18

18-19

Introduca

28 *Moderato*

ff

30 *Var. I. Allegro*

31

32 *1. Flöte Solo*

33 *Andante con moto*

mf

34

35

OB11

32

26 *Moderato* Clar. *mf*

37 *Fat. II.* *Allegro* *f*

38

39 *Moderato* Harfe Solo *Allegro Simplice* I. Oboe Solo 1. Oboe

40

Coda:

Allegro molto

10 *f* 11

f *ff*

12

f

43 *ff*

44

Op. 20
0311

34 *Moderato assai*

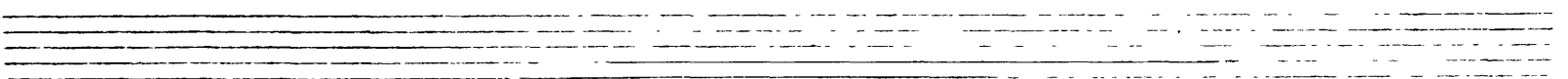
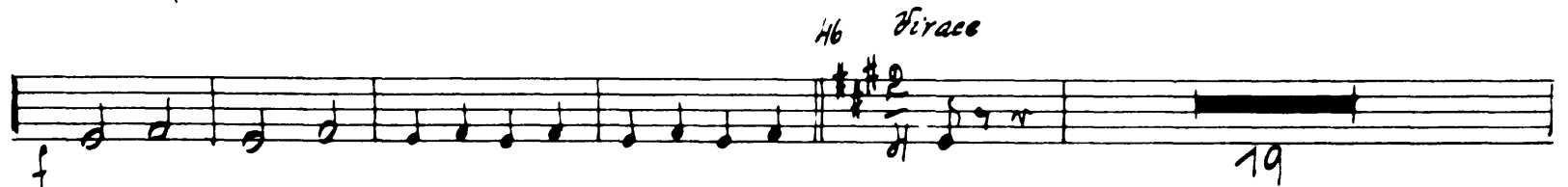

№ 21

0311

49 *Allegro non troppo*

50

Two empty musical staves at the bottom of the page.

Ob 11 OB 11

36 *Allegro moderato*

54 *Andantino quasi moderato*

Molto più mosso
Pistone

Per Flauto

mf

55 *Presto*

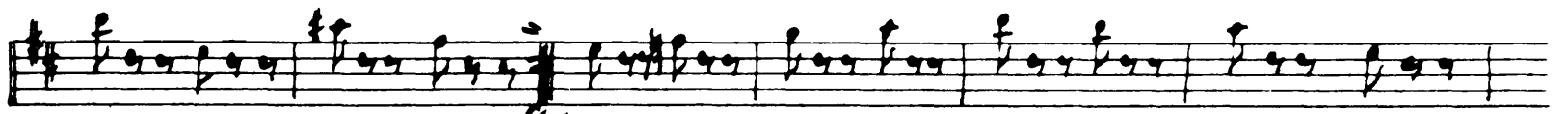
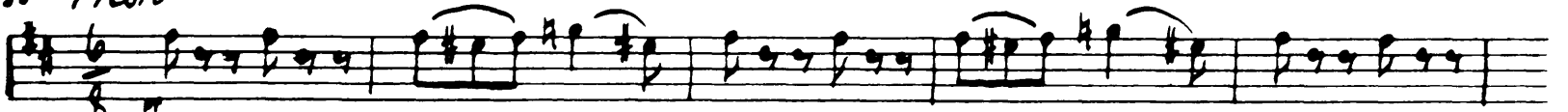

56

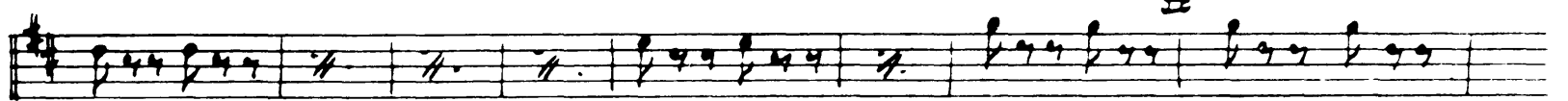
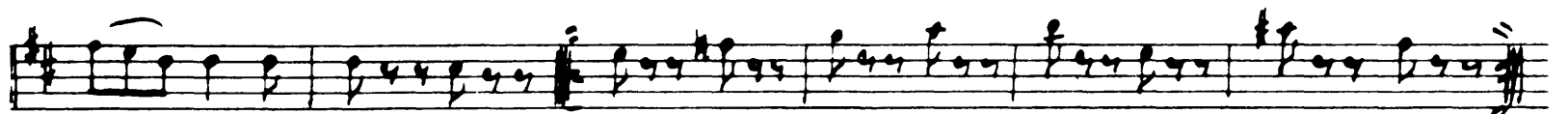
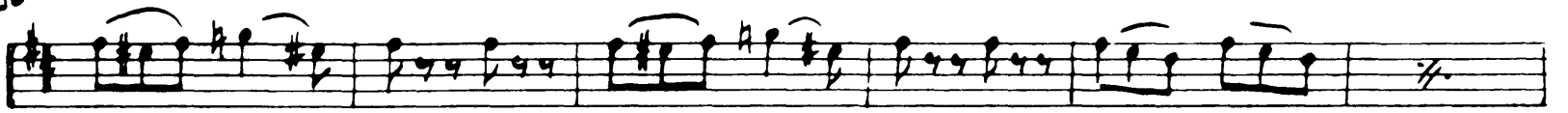

ff

57

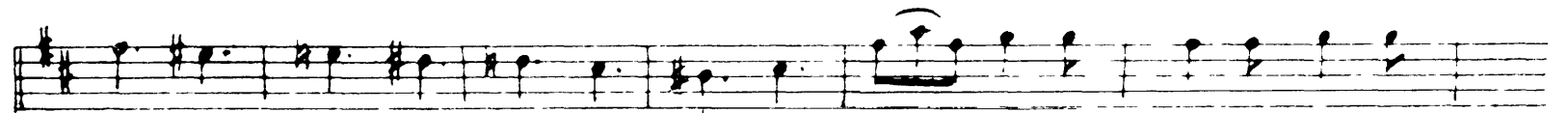
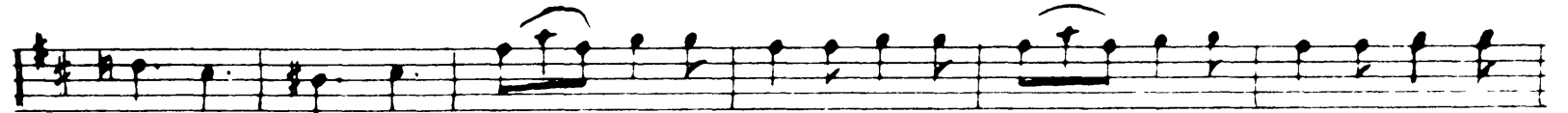

♩ = 23

Tempo di Mazurka

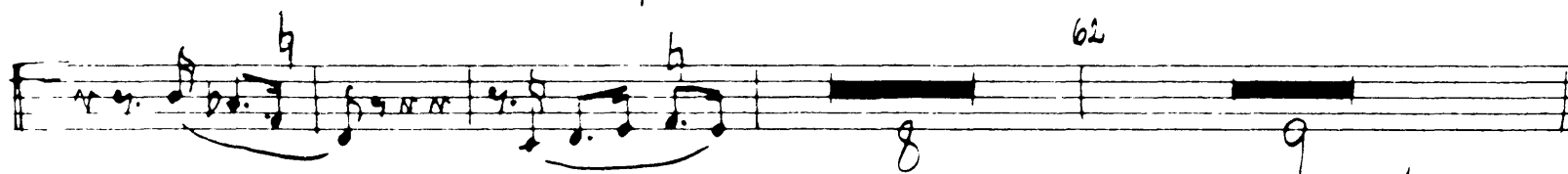
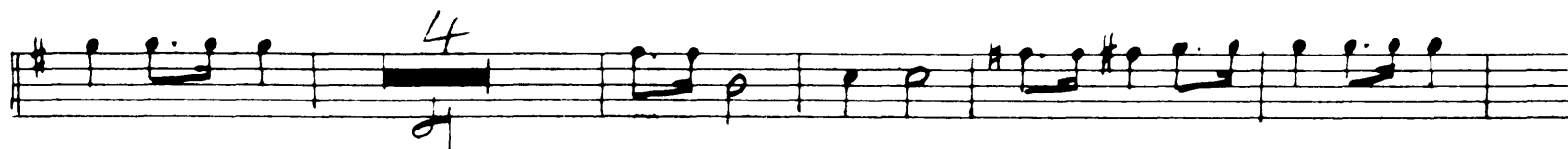
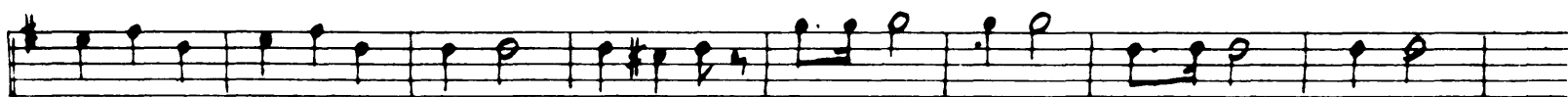

ritto subito

62

p

63

f

64

p cresc. *mf cresc.*

65

66

67

68

f

69 *Piu mosso*

f

No. 24

OB 11

Allegro 70 71

BIS. 72 *Valse*

mf

73 *Allegro vivo*

f *mf* *f*

74 *Liscioso tempo*

Folto subito

OB II

40

IV. Akt 26-25

Moderato

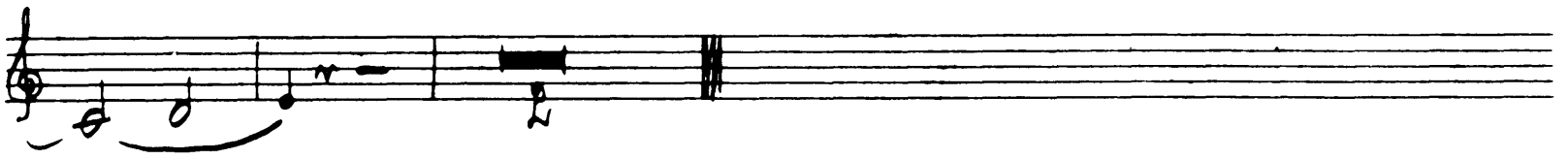

2 *Allegro non troppo*

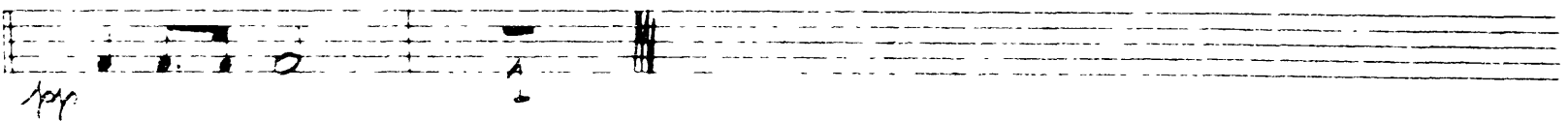
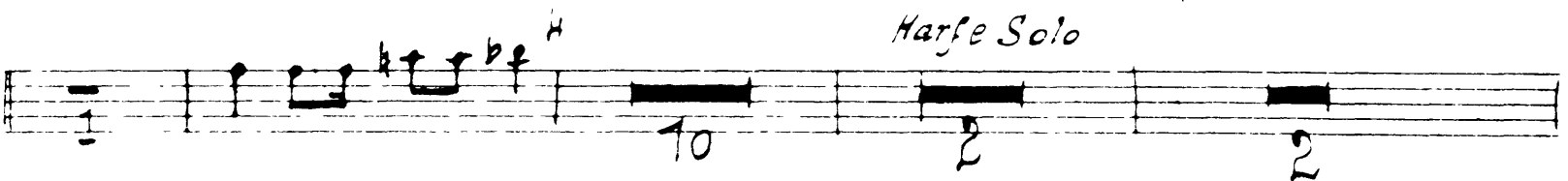
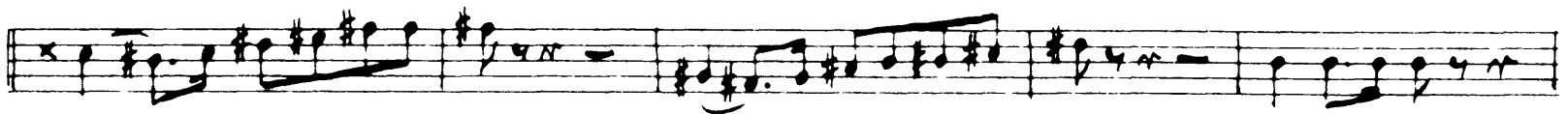
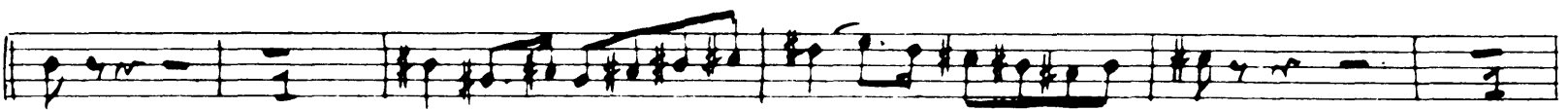
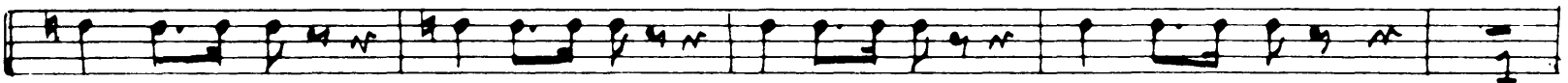

42

97 = 27 OB 11

5 *Moderato*

6 *Oboe* *Trasparenza* 7

24 16 8 16

9 *Cl.*

Hörner
Posaunen

10

23 4 10 16

97 = 28

Allegro agitato 11

Celli Bassi

23. 24 25 12 13

14 *Allegro vivace*

2 15

cresc. *ff*

96 = 29

12 *Andante* 6 1

44

0311

20

21

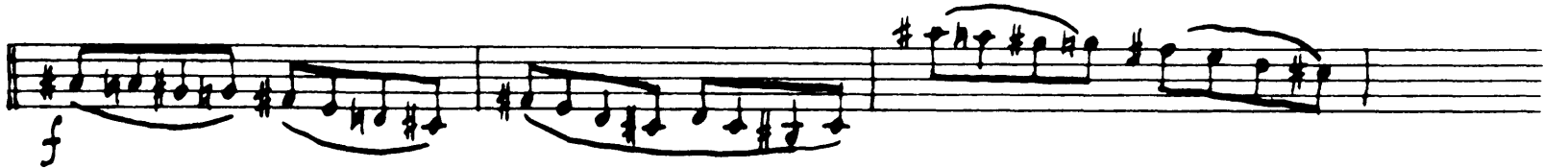

22

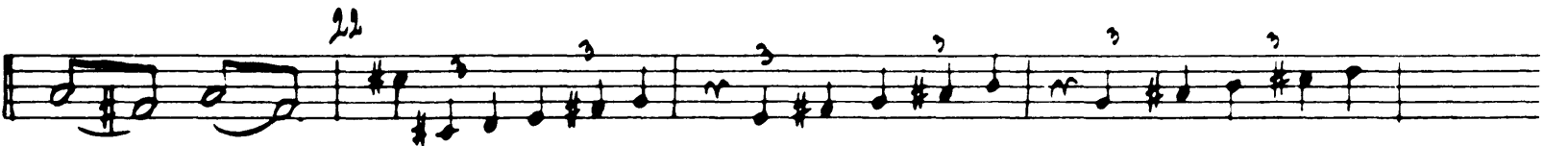

23 *Moderato e maestoso*

24

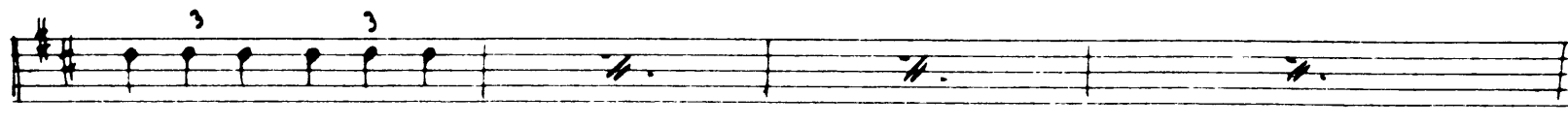
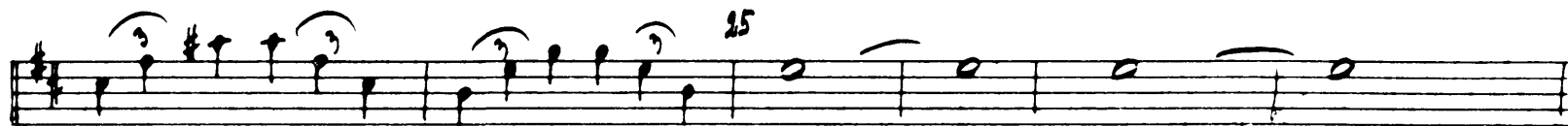

Volto subito

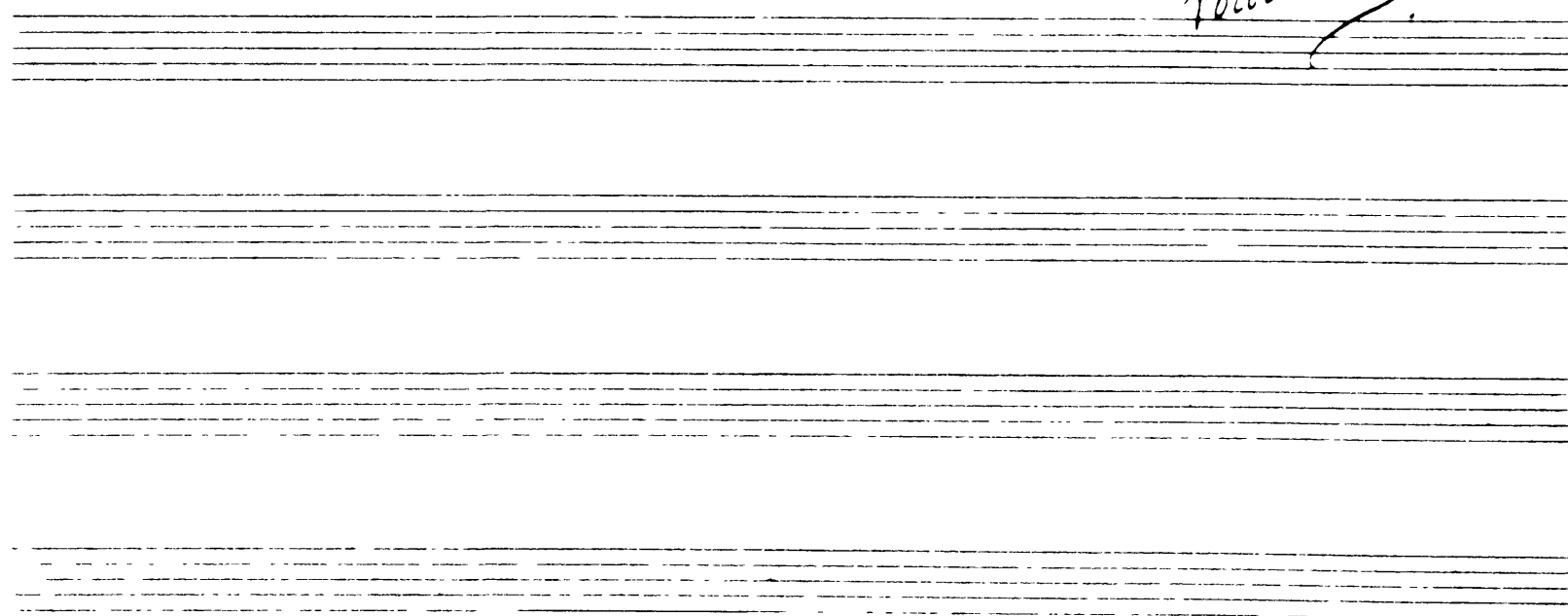

16 *mf*

Presto *f*

BIS.

Tchaikovsky — Swan Lake, Op. 20
OBOE II

The Orchestra Musician's
CD-ROM LIBRARY™

VAR: I. ESPIÈGLE.

Allegro moderato. un-poco=affretè. **A** Rall. a tempo. 4

B

C

CODA.

[52]