

<sup>2</sup>  
OBOE I

Peter Ilyich Tchaikovsky  
The Nutcracker, Op. 71

Overture

Allegro giusto  
16

1

3

cl.

1

2

3

4

5

6

8

*p*

*mf*

*cresc.*

*f*

*f*

*pp cresc.*

*ff*

*pesante*

*p*

*mf*

*mp=p*

Tchaikovsky — The Nutcracker, Op. 71

oboe I

7 3 *u.* 1 *p*

1 2 *mf* *f* *mf*

8 12 *cresc.* *f* *ff*

*p* *p* *p*

*mp* *mf* *f* 9

*pp cresc.* *ff* *pesante*

*sempre ff*

# ACT ONE

Scene *Allegro non troppo*  
10 10 20 cl.

11 *ff marc.*

*Poco più sostenuto*  
12 9

*f* *mf cresc.*

13 string 14 *Tempo I*  
*ff marc.*

*Più moderato*

15 *un poco accel.*  
2 3 *ff*

16 *Allegro vivace*  
9 *mf* *sempre stacc.* *cresc.*

*f* *dim.*

Tchaikovsky — The Nutcracker, Op. 71

The Orchestra Musician's  
CD-ROM LIBRARY™

6

oboe I

**Petit Galop** *Presto* 20 24 8 VLN. I

*f* *ff* *mf* 5

*f* *pesante* *sf* 25 *Andante*

*ff* *sf* *ff* *pesante*

*sempre ff*

26 *Allegro* 14 27 16 28 *ff* FLS.

3 *mf* *cresc.* *f*

29 *ff*

4 Scene Dansante

Andantino 30 4 *p espr.*

31 string. 2 *poco cresc. mf*

Allegro vivo 13 32 *p*

33 Andantino sostenuto 7 *cresc. f*

vcl. 34 Più andante *p mf*

35 Allegro molto vivace 12 *Sim. mf*

36 *p cresc. molto ff*

*p poco cresc. mf* Molto più presto 4

*p poco cresc. mf cresc.*

Tchaikovsky — The Nutcracker, Op. 71

oboe 1

37 *Tempo di valse* 8 8 38

*ff* *FLS.* *ff*

2 *p* *ff*

39 *mf* *p*

1 5 1 1 *p* *mf*

40 41 *Presto* 16 42 20

43 4 *VLN. I* 1 *p cresc.*

44 *f* *mf* *cresc.*

*ff* *ff*

45 4 *p cresc.* *f* *mf*

*mf* *f* *ff* *ff*

# 5 Scene et Danse Gross Vater

Andante 12 VLN. I

46 poco animando

*p* *più f*

*mf* *più f*

ritenuto 1

47 Tempo I

*f* *p* *stacc.*

*cresc.*

2

molto rit. 1

48 Andantino 4

*mf*

poco accel. 5 rit. 2 Tempo I 6 poco accel. 6

49 Più allegro 8

FAÇ.

rit. Tpo. I

50 2

poco accel. 1

2

rit. 3

51 Più mosso 4 poco accel. 3

52 Moderato assai 2

1 1

53 Andante

string<sub>3</sub>

f

mf

mp

54 L'istesso tempo 15

dim.

pp

55 Più mosso

56 Tempo I 10

p

VLN. I

57 Più mosso

pp

cresc.

58 L'istesso tempo 8

f

sf

sf

sf

sf

59 Tpo. di Gross-Vater

mf

cresc.

ff

f

60

61

Allegro vivaciss.

Tempo I

D.S.

fine

f

6 Scene

Allegro  $\frac{8}{8}$  semplice

62 *mp*

63 16

64 rit. molto 3

a tempo 13

65 Moderato con moto 5

66 9

66a *Picc. I* 3 *b* *b* *b*

67 Allegro giusto 8 *ff*

68 Più allegro 9 *pp* *p* *mp cresc.* *f*

69 6 *p cresc.* *f* *p* *f* *ff*

70 5 *f* *ff*

71 Moderato assai 8 *mp* *mf* *3 3 sim.*

72 *mf cresc.*

73 *ff p* *cresc.*

*ff* *cresc.*

7 Scene

8 Scene

1 88

*fff*

89

*fff*

*con tutta forza*

90

*mf* *mp*

*p* *cresc.* *f* *fff dim.* 5

Tempo di valse, ma con moto

### 9 Valse des Flocons de Neige

91 16

*fff*

92 12 93 8 94 8 95 15 96 FL

*fff*

*mf*

97 6

*mf*

6 98 7

*f* *mf*

Voices

99

100

*p*

*poco cresc.* *mf*

101

*p ff* *p*

102

Voices

103

*p*

104

*poco cresc.* *mf* *mf*

105

*cresc.* *f* *ff*

5 2

Tchaikovsky — The Nutcracker, Op. 71

oboe I

The Orchestra Musician's  
CD-ROM LIBRARY™

18

106

2

107

7

108 Presto

2

1

*ff* *p cresc.* *f*

1

109

*ff* *pp* *f* *ff*

110

*p cresc.*

1

111

*f* *ff* *pp* *cresc.*

*mf cresc.* *ff* *pp* *cresc.*

Tchaikovsky — The Nutcracker, Op. 71

oboe I

112 *mf cresc.* *ff*

113 *Poco meno*  
3 *p*

114 *Chorus.*

115 *pp* 2

116 *pp*

*cresc.* *mf* *cresc.* *ff*

3

**Tchaikovsky — The Nutcracker, Op. 71**  
For Orchestra Musician's  
CD-ROM LIBRARY™  
**Oboe I**

# ACT 2

No 10 Scene *Andante*

2 1 2 1

Corno Inglese

7 f ff

2 f

3 ff

2 Oboe 2 p mp

4

Tchaikovsky — The Nutcracker, Op. 71

The Orchestra Musician's  
CD-ROM LIBRARY™

Oboe I

22

No 11 Scene

8  
Andante con moto

## Divertissement

**No 12 a Le Chocolat** *Allegro Brillante* 22 16

*Vln 1* 29 *p* *mf*

*f* *ff* 24

25 *Più mosso* *f* *ff* 3

*ff*

**b. Le Café** *Commodo* *Corno Ing.* 4 9 26 19 27 9

*Vlins* 28 *pp* 13

*Clar 1* 29 *Solo* *mf* *f*

Tchaikovsky — The Nutcracker, Op. 71  
Oboe I

*Allegro moderato*

c. Le Thé   

*Tempo di Trépak, molto Vivace*

d. Trépak   

Oboe I

e. Danse des Mirlitons *Andantino*

# f. La Mère Gigogne et les polichinelles

*Allegro giocoso*

Oboe 1

*pesante*  
*mf* *sf* *cresc* - - -

47 *sf* *ff*

48 *ff*

49 *ff* **Allegro vivo**

50 *ff*

502 *Poco più* *fff*

51 *mf* *cresc* *fff* *mf* *cresc* *fff*

Oboe I

No 13 Valse des Fleurs

Tempo di Valse

Oboe I

55 *vins*  
*ff*

1.  
3 *sf*

2.  
*mf* *sf* *ff*

56 6

26 *f*. *ff*

57 *vins*  
3

3 1.  
3 *sf*

2.  
*mf* *sf* *ff*

58 *p dolce*

*piu f* *p*

59 *mf*

*p*

*mf*

Tchaikovsky — The Nutcracker, Op. 71  
Oboe I

The Orchestra Musician's  
CD-ROM LIBRARY™

32

- Measure 62: *sf*, *mf*, *sf*, *ff*. Includes first and second endings (1<sup>o</sup> and 2<sup>o</sup>).

Oboe 1

ff

*p* *crescendo* . . . . .

**67**

*ff*

*ff*

Tchaikovsky — The Nutcracker, Op. 71  
Oboe I

The Orchestra Musician's  
CD-ROM LIBRARY™

34

**No 14. PAS DE DEUX.**

Andante maestoso. 68

FL. & Clt.

*f* *poco stringendo* *p*

69 Poco più mosso  
*dolce cantabile*

70 Incalzando.

*animando*  
*cres* - - - - - *cen* - - - - - *do* *ff*

*ritenuto*

71 Tempo 1<sup>mo</sup>

*ff marcato*

*poco string.*  
*cres* - - - - - *cen* - - - - - *do*

72 Tempo 1<sup>mo</sup>  
*fff*

Oboe I

**VAR: 2.** *Andante ma non troppo.* 77

*Flutes.* *sf*

*sf* *sf* *sf* *sf* *sf*

*sf* *Celeste solo* 78 *pp* 79

*pp* *Presto.* 80 *f* 23

**CODA.** *Vivace assai.*

81 *mf* *mf* 3

82 *f* *p* *cres - - - cen - - - do* 14

83 *ff* *mf* 3

*mf* *cresc.*

84 *ff* *mf* *cres - - - cen - - - do*

Tchaikovsky — The Nutcracker, Op. 71  
Oboe I

85

ff f

cresc. ff

2

Oboe I

# No 15 Valse-Finale et Apothéose

Tempo di Valse

Oboe I

88 *ff* *sf mp*

*cresc* *ff*

89 *sf mp* *cresc* *ff*

90 *f*

91 *cresc* *ff* 15

92 15 *Flute* *mf*

Oboe I

93

crescendo - - - - - ff

94

sf mp crescendo - - - - -

95

ff

pp poco a poco cresc - - - - - ff

97

fff

attaca

Molto meno

L' apothéose

Oboe I

<sup>2</sup>  
OBOE II

Peter Ilyich Tchaikovsky  
The Nutcracker, Op. 71

Overture

Allegro giusto 1 3

16

*p* *mf* *cresc.* *f* *sf*

12 4

*p* *mp* *mf* *f*

5

*pp* *cresc.* *ff*

*pesante*

6 1

*p* *mp* *mf*

8 7 3

*mp* *p* *CL.I*

Tchaikovsky — The Nutcracker, Op. 71

oboe II

- Measures 1-2: *p* (piano), first finger (1) with accent (>).
- Measures 3-4: *p* (piano), first finger (1) with accent (>).
- Measures 5-6: *mf* (mezzo-forte).
- Measures 13-14: *pp* (pianissimo), *cresc.* (crescendo), *ff* (fortissimo).
- Measures 15-16: *pesante* (heavy), *sempre ff* (always fortissimo).

# ACT I

## 1 Scene

Allegro non troppo

10 10 20 cl.

11 *ff marc.* Poco più sostenuto

12 9

13 7 string. *mf cresc.* Tempo 1

14 *ff marc.*

15 7 un poco accel.

16 Allegro vivace 9 *mf*

*sempre stacc.*

*cresc.* *f*

Tchaikovsky — The Nutcracker, Op. 71

The Orchestra Musician's  
CD-ROM LIBRARY™

6

oboe II

3 Petit Galop

Presto

20 24 8 VLN. I

ob. I 6

Andante

25 f pesante sf

ff sf ff pesante

sf

26 Allegro 17 27 12 FL. *Sempre ff*

28 ff

6

29 f ff

**4 Scene Dansante**

Andantino 7 **30** 4

*p espr.*

**31** string. 2

*poco cresc.*

Allegro vivo **32** 13

*mf*

*p*

**33** Andantino sost. 10

*cresc.* *f*

**34** Più andante *sim.*

*p* *mf* *mf* *mf* *mf*

*cresc.* *ff*

**35** Allegro molto **36** vivace 16

OBOE I

4

Molto più presto

**37** Tpo. di Valse 8

*mf cresc.*

Tchaikovsky — The Nutcracker, Op. 71

The Orchestra Musician's  
CD-ROM LIBRARY™

8

oboe II

FL

38

2

*p*

*ff*

39 16

40 7

*mf* 41 *Presto* 16

42 20

43

FL. I

1

*p cresc.*

44

*f* *mf* *cresc.*

*ff* *ff*

45 4

*p cresc.* *f* *mf*

*mf* *f* *ff* *ff*

# 5 Scene et Danse Gross Vater

Andante 12 VLN. I

46 poco animando

mf rit. più f

47 Tempo I f stacc.

cresc. molto rit. 48 Andantino

mf poco accel. rit. Tempo I poco accel. 49 Più allegro rit.

50 Tempo I poco accel. 51 Più mosso pva VLN. I

52 Moderato assai

string. 4 53 Andante

Tchaikovsky — The Nutcracker, Op. 71

The Orchestra Musician's  
CD-ROM LIBRARY™

10

oboe II

1

*mf* **54** *l'istesso tempo* 16

*mp* **55** *Più mosso Tempo I* 8 *dim.* *pp* **56** 10 *VLN. I*

*pp* **57** *Più mosso* *cresc.* *f*

**58** *l'istesso tempo* 9 *mf*

*cresc.* **59** *Tempo di Gross-Vater* *ff* *f*

**60**

**61** *vn. I* *Allegro vivaciss.* *Tempo I* *D.S.* *fine* *f*

Tchaikovsky — The Nutcracker, Op. 71

oboe II

6 Scene

Allegro semplice

8 **62** *mp*

**63** 16

**64** rit. molto 3 a tempo 13 **65** Moderato con moto 5 **66** 9 **66** 3

ob. I **67** Allegro giusto 2 8 *ff*

**68** Più allegro 9 *pp* *p* *mp cresc.* *f*

**69** 6 *p cresc.* *f* *p* **70** 5 *f* *ff*

**71** Moderato assai 8 *ob. I*

Tchaikovsky — The Nutcracker, Op. 71  
oboe II

The Orchestra Musician's  
CD-ROM LIBRARY™

12

- Measure 73: *ff* (fortissimo), *p* (piano), *cresc.* (crescendo).
- Measure 74: *ff* (fortissimo), *p* (piano), *cresc.* (crescendo), *cresc. molto* (crescendo molto).
- Measure 75: *fff* (fortississimo), *cresc.* (crescendo).

The score includes numerous triplets and slurs, indicating complex rhythmic patterns and phrasing. The dynamics range from mezzo-forte to fortississimo, with frequent crescendos.

Tchaikovsky — The Nutcracker, Op. 71

oboe II

7 Scene

Allegro vivo 76 6 77 *Pochiss. più mosso* ob. 1

78

3 79

80 4

2 3

*ff marc.* *ff*

Tchaikovsky — The Nutcracker, Op. 71

The Orchestra Musician's  
CD-ROM LIBRARY™

14

oboe II

8 Scene

85a *Andante* 10

86 8

86a *fl.*

87 *ff* *sim.*

88 *ff*

89 *ff*

90 *con tutta forza* *p* *cresc.* *f* *ff* *dim.*

1

4

3

Tempo di Valse, ma con moto

### 9 Valse des Flocons de Neige

91 16

92 12 93 8 94 8 95 15 96 FL.

97 6

98 6 7

99 7

100

101 1

*mf* *f* *voce* *p* *poco cresc.* *mf* *p* *ff* *p* *ff* *p*

Tchaikovsky — The Nutcracker, Op. 71

oboe II

102  
Chorus.

103  
*p*

*poco cresc.* *mf*

104  
*mf*

8

105  
*cresc.* *f* *ff*

6

5

106  
*ff*

107  
*ff*

7

108 *Presto*  
2

V.S.

Tchaikovsky — The Nutcracker, Op. 71

oboe II

The Orchestra Musician's  
CD-ROM LIBRARY™

18

Tchaikovsky — The Nutcracker, Op. 71  
oboe II

**Tchaikovsky — The Nutcracker, Op. 71**  
The Orchestral Musician's  
CD-ROM LIBRARY™  
**Oboe II**

# ACT 2

## No 10 Scene

Andante

2 7 1° 1 2° 1 1

Corno Inglese.

Ob. 2.

f ff

2

3

1°

2°

p mp

4

Oboe II

5 *ff* *cresc*

6 *fff*

7 Oboe 1° *dolcissimo* *p*

8 *p*

13

8 **Andante con moto**  
**No 11 Scene**

8 *Andante con moto*

7

Flutes

9 *f* *Clar.*

3

10 **Un poco animando**

10 *ff*

11 *ff*

10 *ff*

11 *ff*

12 **Moderato**

12 *Moderato* *ff*

11

12 *ff*

11 *p* *cresc*

Oboe II

# Divertissement

**No 12 a. Le Chocolat** *Allegro Brillante* 20 22 16

23 3 *ob. 1* 1 *ob. 1.*

3 2 24

25 *più mosso* 1 *ob. 1*

**b. Le Café** *Commodo* 9 26 19 27 9

28 19 29 8 *oboe 1* p

30 6 *oboe 1* 31 17

Oboe II

Allegro moderato

c. Le Thé

10 32 8

33 7 Flutes 4

d. Trépak

Tempo di Trépak, molto Vivace

4 3 34 2

Tchaikovsky — The Nutcracker, Op. 71  
Oboe II

The Orchestra Musician's  
CD-ROM LIBRARY™

26

35

e. Danse des mirlitons *Andantino*  $\frac{2}{4}$  2 8 **37** 8  
Flutes

# f. La Mère Gigogne et les polichinelles

Allegro giocoso

Oboe II

47

*ff*

48

*ff*

49 Allegro vivo 7

*ff*

50

50a poco più *fff*

51

*mf* *cresc* *fff* *mf* *cresc* ... *fff*

Oboe II

No 13 Valse des Fleurs

Tempo di Valse

Tchaikovsky — The Nutcracker, Op. 71

The Orchestra Musician's  
CD-ROM LIBRARY™

30

Oboe II

55

3

oboe 1

ff

3

3

3

10

3

sf

20

mf

sf

ff

56

32

57

3

oboe 1

ff

3

3

3

10

3

sf

20

mf

sf

ff

58

19

oboe 1

59

mf

p

mf

p

Tchaikovsky — The Nutcracker, Op. 71

Oboe II

Measure 60: *cresc* - - - - - *f*

Measure 61: *mf*, *f*, *ff*

Measure 62: *f*

Rehearsal marks are indicated by boxed numbers: 60, 61, and 62.

First endings are marked with '1' and second endings with '2'.

Trills are marked with '3'.

Articulation marks include accents and slurs.

Tchaikovsky — The Nutcracker, Op. 71  
Oboe II

The Orchestra Musician's  
CD-ROM LIBRARY™

32

Tchaikovsky — The Nutcracker, Op. 71

Oboe II

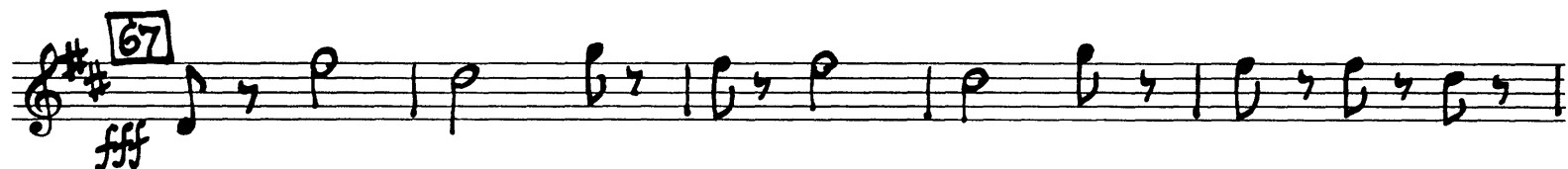

Tchaikovsky — The Nutcracker, Op. 71  
Oboe II

The Orchestra Musician's  
CD-ROM LIBRARY™

**No 14. PAS DE DEUX.** *Andante maestoso.* 68

*f* *poco stringendo* *Ob. I.*

69 *Poco piu mosso.* 70 *Incalzando.* *Ob. I.* *p*

*animando* *cres - - - - cen - - - - do* *f*

*Ritenuto* 71 *Tempo 1<sup>mo</sup>*

*ff marcato* *poco string.* *cres - - - - cen - - - - do*

72 *Tempo 1<sup>mo</sup>* *fff*

73 *f* *ff*

74

VAR: 1

Tempo di Tarantello. 75

76

77

VAR: 2.

Andante ma non troppo. 77

78

79

Presto. 80

Tchaikovsky — The Nutcracker, Op. 71  
Oboe II

The Orchestra Musician's  
CD-ROM LIBRARY™

36

*Vivace assai.*

**CODA.**

Ob. I.

mf

mf

f

mf

ff

mf

mf

cresc.

ff

mf

cres. . . .

ff

f

cresc.

2

15

3

14

3

81

82

83

84

85

cen - - - do

# No 15 Valse – Finale et Apothéose

Tempo di Valse

Tchaikovsky — The Nutcracker, Op. 71

The Orchestra Musician's  
CD-ROM LIBRARY™

38

Oboe II

88

*ff* *sf mp*

*cresc* *ff*

89

*sf mp*

*cresc* *ff*

90

*f*

91

*cresc* *ff* 15

92

15

Flute

93 *p*

94 *crescendo* - - - - - *ff* *tr* *tr* *5*

95 *cresc* - - - - - *ff*

96 *cresc* - - - - - *fff* *pp* *cresc poco a poco*

97 *fff*

L'apothéose

Molto meno

attacca

1

Tchaikovsky — The Nutcracker, Op. 71

The Orchestra Musician's  
CD-ROM LIBRARY™

40

Oboe II

Peter Ilyich Tchaikovsky  
The Nutcracker, Op. 71

CORNO INGLESE

Overture **tacet**

ACT ONE

1 Scene

Allegro non troppo  
10 10 22 11 7

Poco più sostenuto  
1 12 1 FL. I gva

mf cresc.

string. 1 13 7 14 Tempo I 7 Più f moderato 1 15 6

VLN. I un poco accel. 2 3 3 16 Allegro vivace 22

obs. mf cresc.

17 *Meno* 9

18

2 Marche tacet

3 **Petit Galop** *Presto* 20 24 13 *ob. I*

5 *ob. I* 25 *Andante* *mf* *ff* *f* *pesante*

*sf* *ff*

*sf* *ff* *pesante* *sf*

26 *Allegro* 17

27 *sempre ff* *FL. gva* 12 28 *ff*

Tchaikovsky — The Nutcracker, Op. 71

The Orchestra Musician's  
CD-ROM LIBRARY™

4

corno inglese

6 29

Andantino 30 8 31 string. 3

4 Scene Dansante

Allegro vivo 32 11 33 Andantino sostenuto vcl.

34 Più andante

sim. 35 Allegro molto vivace

36 12 Molto più presto

37 Tempo di Valse 8 fl. *mf cresc.*

38

2

*p* *ff*

39

*mf* *p*

40 7

*poco cresc.* *mf*

41 Presto 16 42 20 43 FL. I

44

*f* *mf* *f cresc.* *ff*

45 4

*p cresc.* *f* *mf*

*cresc.* *ff* *ff*

# 5 Scene et Danse Gross Vater

Andante

46 Poco animando rit. 3 47 Tempo I 9 molto rit. 48 Andantino 4

poco accel. 5 rit. Tempo I poco accel. 10

49 Più allegro mp rit. 1 50 Tempo I 2 poco accel. 1 OB.1 8va 2

51 Più mosso poco accel 2 ff

mf cresc. 52 Moderato assai string. 9 3 OB.1 8va 53 Andante f

54 L'istesso tempo 16  
*mp* *dim.* *pp*

55 Più mosso Tempo I 8  
56 10 *VLN. I gva*

57 Più mosso 3  
*pp* *cresc.* *f*

58 L'istesso tempo 4  
*mp* *poco cresc.* *mf*

59 Tempo di Gross-Vater 1  $\frac{3}{16}$  16  
*cresc.* *ff*

60 *VLN. I*

61 Allegro vivaciss. 1 2 Tempo I  
*f* *VLN.* *Fine* *Dal %*

62 Allegro semplice *obs*

6 Scene

Tchaikovsky — The Nutcracker, Op. 71  
corno inglese

The Orchestra Musician's  
CD-ROM LIBRARY™

8

II

63 *p dolce cantabile*

3 *poco più f*

*mf*

64 *rit. molto*

1 *a tempo* 13 65 *Moderato con moto* 5 66 *piccs. 8<sup>va</sup>* 2 *p* *pp*

1 2 66a 6 *mf* *mf*

67 *Allegro giusto* 8 68 *Più allegro* 9 *ob. I 8<sup>va</sup>* 2

69 8 70 4 *VLN. I (Sound)* 71 *Moderato assai* *ff*

2 5 *pp* *p* *mf*

72<sub>1</sub> *mf cresc.*

73

*ff*

3

*ff*

*cresc.*

74

*fff*

*ff*

*p cresc.*

*cresc. molto*

*ff*

*ff*

*cresc.*

75

*fff*

3

3

3

7 Scene

*Allegro vivo*

5 76 3

*ff*

*Pochiss. più mosso*

2 77 4

*ff*

2 78 *ff*

*ff*

*ff*

79 *ff*

*ff*

*ff*

80 *ff marc.* *ff*

3 81 *ff* *ff*

82 *ff*

83 *ff*

*fff*

*ff*

*fff*

84 *ff*

*sempre fff*

4 85 12

Tchaikovsky — The Nutcracker, Op. 71  
corno inglese

The Orchestra Musician's  
CD-ROM LIBRARY™

12

8 Scene

85a *Andante*  
2  
*p cantabile* *poco cresc.*

86  
*mf* *p*

*cresc.* *f*

86a 10 87 9 88  
Fl. 16va  
Cl. 8va

89  
*fff*

90 13  
*con tutta forza*

9 Valse des Flocons de Neige

*Tempo di Valse, ma con moto*  
8 91 16 92 12

93 8 94 8 95 15 96 FL.

97 *mf* 6 *mf*

6 98 *f* *mf*

7 99 *p*

100 15 *ff* 101 5

6 102 16

103 15 104 *VLN. I gva* *loco*

*mf*

105 6 *cresc.* *f*

5 *ff*

Tchaikovsky — The Nutcracker, Op. 71

The Orchestra Musician's  
— CD-ROM LIBRARY™

14

corno inglese

ff

ff

106

ff

p

p

p

p

107

108 Presto

2

ff

p cresc.

1

f

ff

ff

p cresc.

1

f

ff

ff

15

110

p cresc.

1

f

ff

ff

p cresc.

111

f

ff

pp

cresc.

mf cresc.

ff

pp

cresc.

Tchaikovsky — The Nutcracker, Op. 71  
corno inglese

112

*mf cresc.* *ff*

113 *Poco meno*  
19

114

*pp*

115 2

116 *pp* *cresc.*

*mf* *cresc.* *ff*

3

# A C T 2

## No 10 Scene

Andante

Corno inglese

1<sup>o</sup> 2<sup>o</sup>

4 6

5 cresc fff

2 6 8

Oboe 1 Solo con dolcezza

p dolciss p pp

p pp

7 2

4 4 4 4 C

Andante con moto

No 11 Scene

9 5 10 Un poco animando

mf 4

Corno inglese

11

12 Moderato

13 8 14

15 Allegro Agitato

16 Poco più All<sup>o</sup>.

17

Tempo Precedente

18 9

## Nº 12 Divertissement

Tchaikovsky — The Nutcracker, Op. 71

The Orchestra Musician's  
CD-ROM LIBRARY™

20

Corno inglese

**25**  
Più mosso

4

4  
Fl.Ob.Cl.Fg. ff

Commodo

b. Le Café

4 pp

2 **26** 19 **27** 1 pp

2 **28** 19 **29** 1 pp

1 7 p

Oboe 1

mp **30** mf f p

31 4 p

Clar.1

Allegro Moderato

c. Le Thé

**32** 8 **33** 13 10

d. Trépak

Tempo di Trépak, molto Vivace

*f* *f* *p* *mf*

*f* *f* *p* *mf* *f* *mf* *sf* *ff*

*mf* *f* *f* *mf* *sf* *ff* *mf*

*mf* *ff* *f*

*f*

*ff* *ff* *ff*

*ff* *sf*

*ff* *sf* *2* *2*

*sempre fff*

*Prestissimo*

Corno inglese

Andantino

e. Danse des mirlitons

8  
2 Flutes

37 6 Flutes  
mf cresc f espress

39 14

40 7 1 2 3

41 9

42 15 f

f. La Mère Gigogne et les polichinelles

Allegro giocoso

3 f sf sf

42 sf sf sf f sf sf

43 15 sf sf sf ff

44 sf sf sf ff

Tchaikovsky — The Nutcracker, Op. 71  
Corno inglese

Tchaikovsky — The Nutcracker, Op. 71  
Corno inglese

The Orchestra Musician's  
CD-ROM LIBRARY™

24

ff

poco più

50

50a

mf cresc ..

51

mf cresc - ... fff

52

1

2

3

4

5

6

The Orchestra Musician's  
CD-ROM LIBRARY™

**Tchaikovsky — The Nutcracker, Op. 71**

**25**

**Corno inglese**

**Nº 13 Valse des Fleurs — tacet —**

Corno inglese

No 14. PAS DE DEUX.

Andante maestoso.

68 *sm...*  
Fl. Clar.

Ob. Fag. *ff* *mf*

*ff* *mf* *dim.*

*poco stringendo* 69 *Poco più mosso.* 70 *Incalzando*

*p* 8 Vln. I. Vla.

*animando.* *Riten.*

2 3 *ff*

71 *Tempo 1<sup>mo</sup>*

2 1 *ff marcato*

*poco stringendo*

5 *cre - - - scen - - -*

72 *Tempo 1<sup>mo</sup>*

3 3 3 3 *fff* *f* *sf* 73

Tchaikovsky — The Nutcracker, Op. 71

Corno inglese

**VARIATION I.**

Corno inglese

**VARIATION II.** *Andante ma non troppo*

*Presto.*

Corno inglese

**CODA.** *Vivace assai.*

81

11

Fl. Cl. Bsn.

*p*

*poco* *a* *poco* *cresc.*

82

14

Ob. I.

*p* *cre.* *scen.* *do*

83

14

84

*ff* *ff* *Strs.*

85

*ff* *cresc.* *ff*

Corno inglese

No 15 Valse-Finale et Apothéose

Tempo di Valse

Corno inglese

88

ff

sf mp *cresc.* ff

89

sf mp *cresc.* ff

90

ff f

91

*crescendo* ff 15

92

15 Flute

Corno inglese

*p*

*cresc.*

*ff*

*sf mp cresc.*

*ff*

*pp cresc.*

*cresc. poco a poco fff*

*fff*

93

94

95

96

97

*attacca*

*Molto meno*  
**L'apothéose**

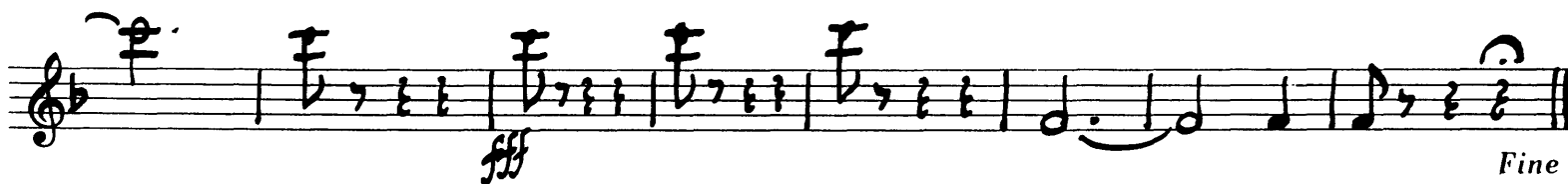
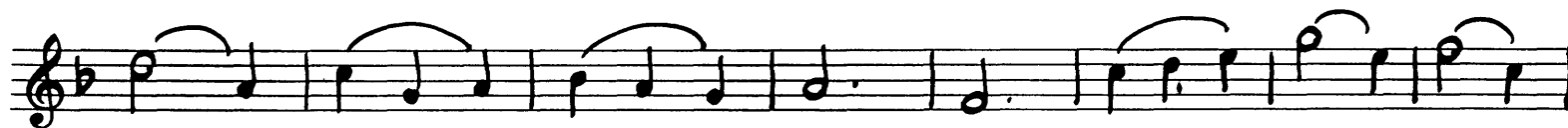

*Fine*