

Sergei Rachmaninoff
Symphony No. 1 in D Minor, Op. 13

Oboe I

Grave

I

3 *sff* rit.

Allegro ma non troppo 9 4

p *mf* *p*

rit. 1 *a tempo* 2 1 7 Cor I *mf* *p* *mf*

pp *f* *mf* *p*

2 1 rit. 1 *a tempo* 2 rit. 1 *a tempo* 3

p *f* *Piu vivo* *ff* *fff* *dim.* *3* *3* *12* *3 rit.* *Moderato* *1* *2* *3* *FI III* *Meno mosso* *rit.* *mf* *f* *rit.* *Moderato* *f* *p* *ff* *mf* *dim.* *Allegro vivace* *1 rit.* *1 a tempo* *fff* *4* *2* *7* *ff*

Fl. I. II. 8

Maestoso *fff*

marcatissimo

9

10

fff

Allegro vivace

ff

[senza rit.]

L'istesso tempo

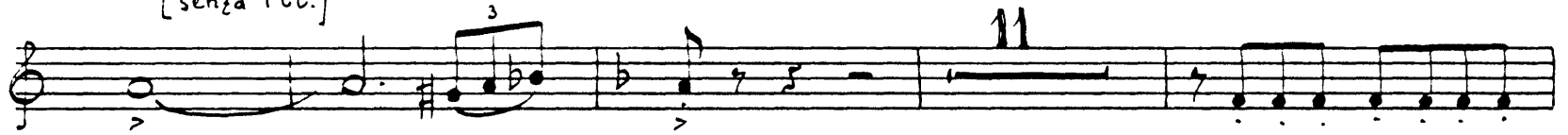

mf

f

pp

Moderato

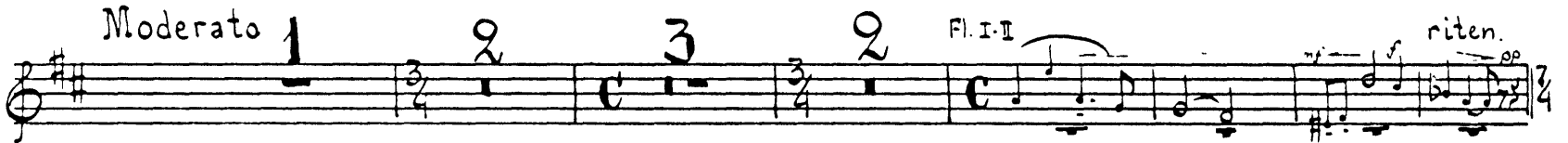

riten.

Molto mosso

mf

f

mf

f

13

mf

f

mf

f

mf

rit.

Moderato

ff

Allegro

mf molto

dim.

f

fff

3

Più vivo

2 4 8

15 3 1 *ff* 16

17 *ff*

cresc. *fff*

Allegro vivace. 3

dim. *sff* *ff* *mf*

sff *mf* *ff* *mf* *dim.*

ac - ce - le - ran - do

1 *mf*

f *ff* *cresc.*

sfff

II

Allegro animato.

19 18 16 19 15 20 18

21 Cl. I-II

dim. pp ff f dim.

22

pp sf sff

sff 16

24

15 25 19 26 23

Meno mosso

CI I
CI. I-II

mf

p

mf

27

1

f

sf

sf

5

ff

p

6

28

16

Fl. I-II b

mf

p

ff

29

15

2 Viol Soli

p

div.

ff

cresc.

fff

Tempo I

31 15 32 18 33 Cl. I-II

pp p. cresc. p.

ff f dim. pp ff

f dim. pp sf

trm

trm

trm

trm

trm

trm

3 35 3 3

sff mf

16

36 27 37 18 38 24

III

Larghetto

17 39 Cl. I-II Fag. I 3

Più mosso

Fag. I-II 3 3

rit. mf espress a tempo cresc.

f mf dim. p

1 40 3 rit. 1 a tempo 7 rit. 1 rit. 1 a tempo 1

rit. 1 a tempo 1 41 6 rit. 2 Largo un poco 12 42 4

Cl. I-II

Con moto

13

Tempo I

5 Fag. p mf pp

p mf pp

4 43 14

pp

Fl. I-II rit. 44 a tempo

p *dim.* *rit.*

7 45 13 4.

IV

Allegro con fuoco

ff *sfff*

sfff *sfff*

Marciale (sempre marcato)

9 1 3 3

fff *fff*

46

fff

Moto primo

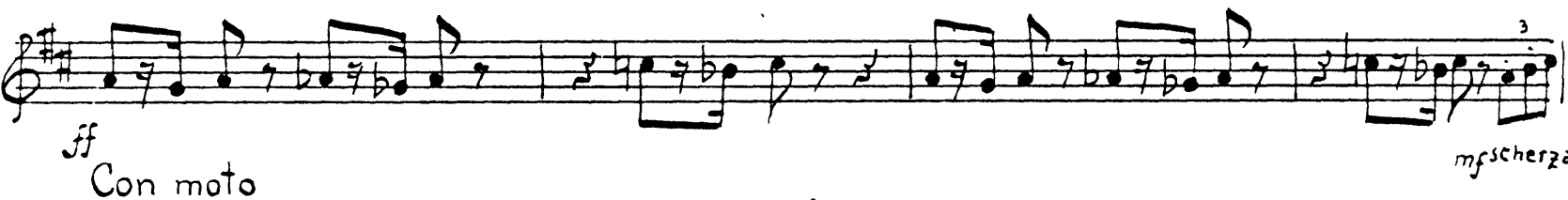

Più vivo

Fl I. 1

f

sff *mf*

4 52

mf *mf*

cresc.

dim. *mf*

f *dim.* *mf* *dim.*

Con moto

p *sfff* *mf* *cresc.*

f *dim.*

mf *cresc.* *f* *dim.*

53

pp cresc.

Meno mosso. Commodo

ff p

54

f pp

mf

3

19

pp

mf

- 18 -
Allegro con fuoco.

Cl. I. II

acceler. 4 11 9

55

56

1 5

ff marcato

Con moto

3 scherzando

mf

cresc.

f

-19-
ritard. a tempo

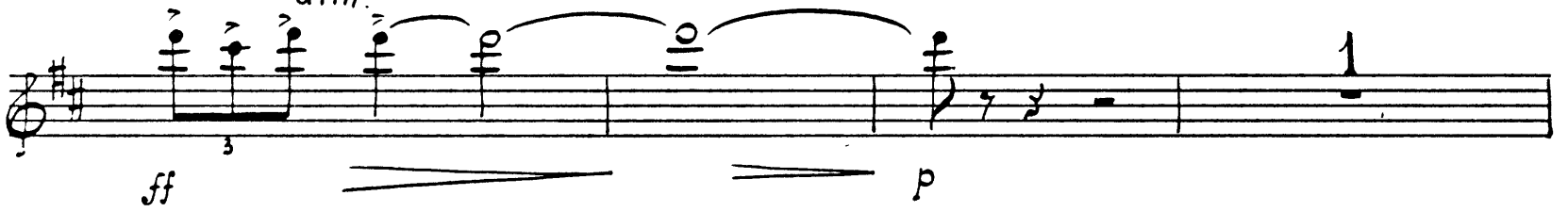
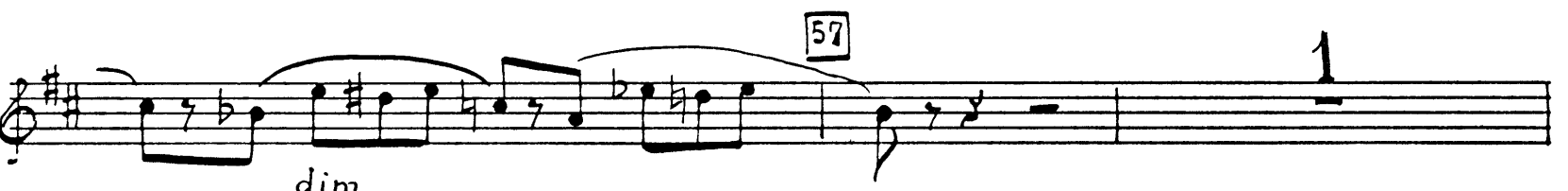

Con moto

Presto

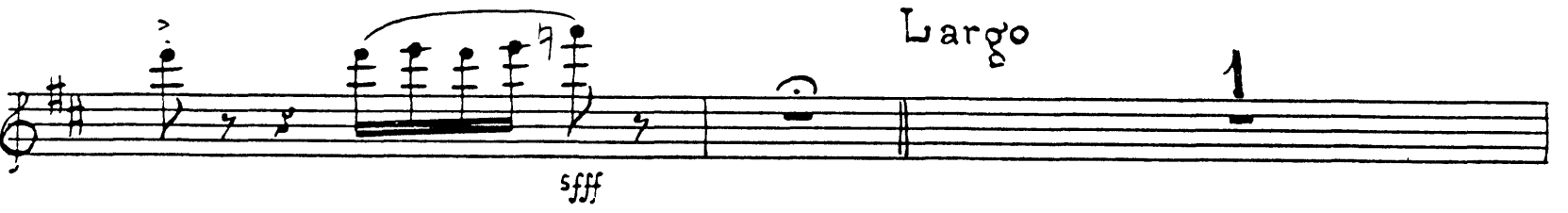
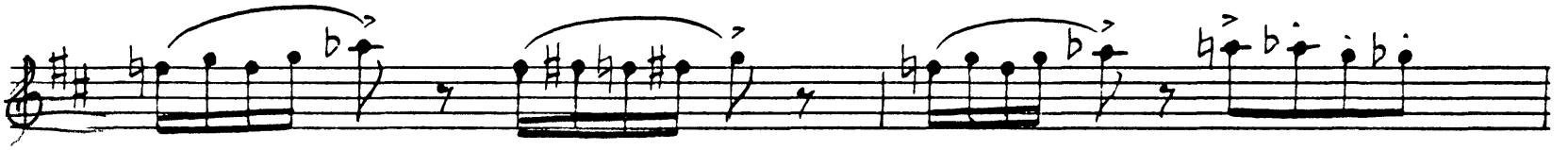
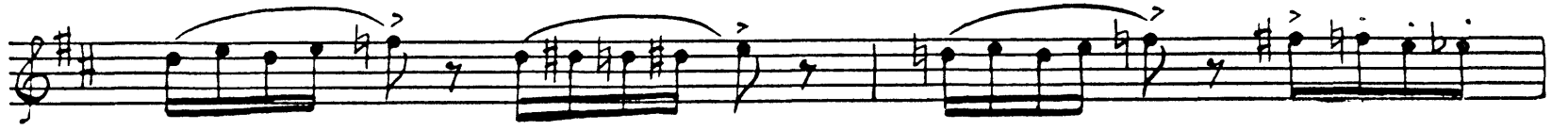

ff *ff* *ff* *ritard.*

Grave *ff* *pp*

ffff *fff*

Con moto 8 *sfff*

Sergei Rachmaninoff
Symphony No. 1 in D Minor, Op. 13

Oboe II

Grave.

I

fff # 3 rit.

3

Allegro ma non troppo

15 rit. 1 a tempo 2 1 7

Cor I P mf

5

2 1 rit. 1 a tempo 2 rit. 1 pp a tempo 3

ob. I P f 2

Più vivo

ff

fff

dim.

Moderato

3 12 3 rit. 1 2 3

Meno mosso

2 3 1 rit. Ob I

Moderato

rit. p ff mf dim.

p

2 1 rit. 1 a tempo

Allegro vivace

fff

10 4 2

ff

p

5

p

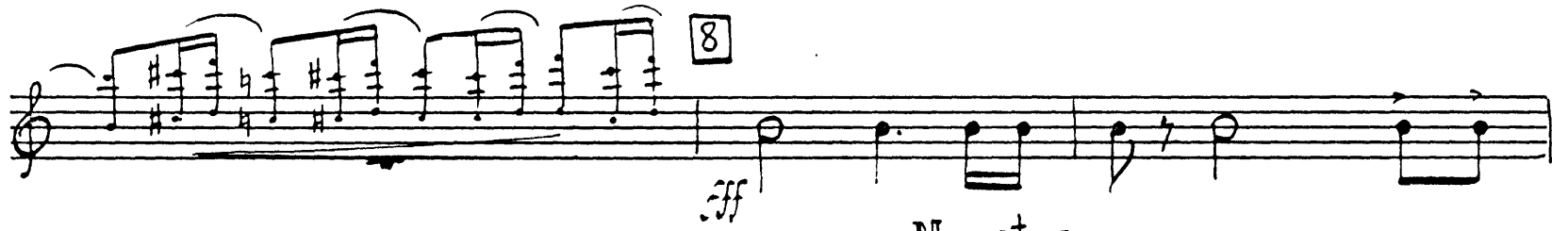

Maestoso

marcatissimo

fff

Allegro vivace.

ff

[senza rit.] *L'istesso tempo*

3 11

11 11

12 *mf* 8 *rit.* 4 *f* Moderato 1 *pp* 2 3

Fl. I-II *riten.* *Meno mosso*

mf *f*

13

mf *f* *mf* Moderato *f* *mf* *f*

mf *ff* *mf* *dim.*

4

f

Allegro molto.

II

Allegro animato.

19 18 16 19 15 20 18

21 Cl. I-II

22

23

16 24 15

Meno mosso

Cl. I-II

25 12 26 23 Cl. I Cl. I-II

mf sf mf f p p mf f sf

27 1 5 3 p mf

28 16 Fl. I-II ff

29 15 2 V-ni Soli div

ff *cresc.* **Tempo 1** *fff*

fff

dim.

p *p*

p *mf*

p *mf*

mf *mf*

mf

5 31 15

32 18 33 Cl. I-II

f dim. pp sf

34

35 3 3 sff sf mf

36 27 37 18 38 24 16

III

Larghetto

Piu mosso

rit.

a tempo

17 39 8 4 1 3

Fl. I 40 rit. a tempo

6 rit. 1 1 rit. a tempo 1 rit. a tempo 1

41 6 rit. 2 Largo un poco 12 42 4 Cl. I. II

Con moto 13

Tempo I 14 43 16 rit. 1 44 a tempo 16

45 13 rit. 4

IV

Allegro con moto.

Marciale (sempre marcato)

Multiple staves of musical notation in treble clef, key of D major, and common time. The section is marked *Marciale (sempre marcato)* and begins with a dynamic marking of *fff*. The notation includes various rhythmic patterns, slurs, and articulations. A measure number '46' is enclosed in a box on the left side of the page. The section concludes with a final *fff* dynamic marking.

Moto primo

10

fff

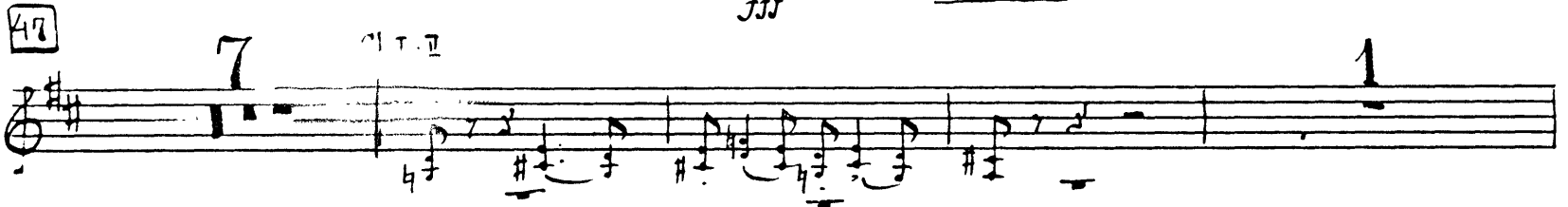

ff marcato

p

con moto

mf scherzando

cresc.

f

Con anima

ritardando

p

50

Più vivo.

Fl. I-II

f

sff *mf* *mf*

mf

cresc. *f* *dim.*

mf

f *dim.*

Con moto

mf *dim.* *p* *sff*

mf *f*

dim. *mf*

f *pp*

52

53

cresc.

Meno mosso.

Commodo

ff

54

f *pp*

mf

19

pp *mf*

acceler. *Allegro con fuoco*

55

9

cl. I-II

56

1 5

fff *sff*

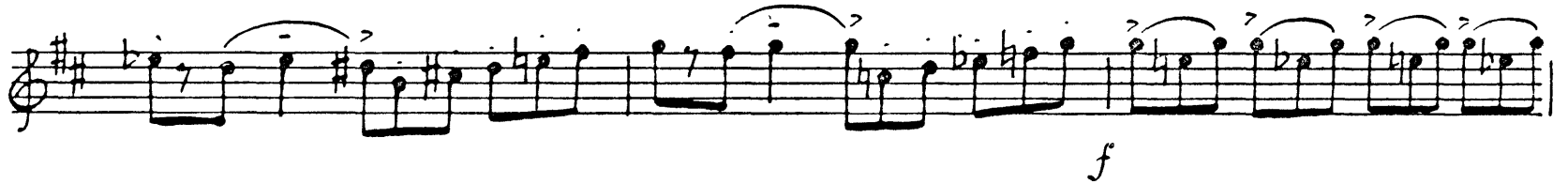

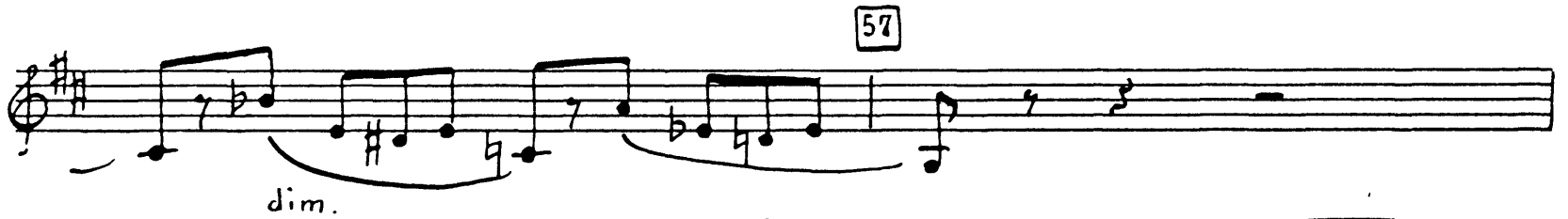

fff
3
3
3
dim.

58

P f
dim.

P mf
Con moto
dim.

ff

Presto.

fff

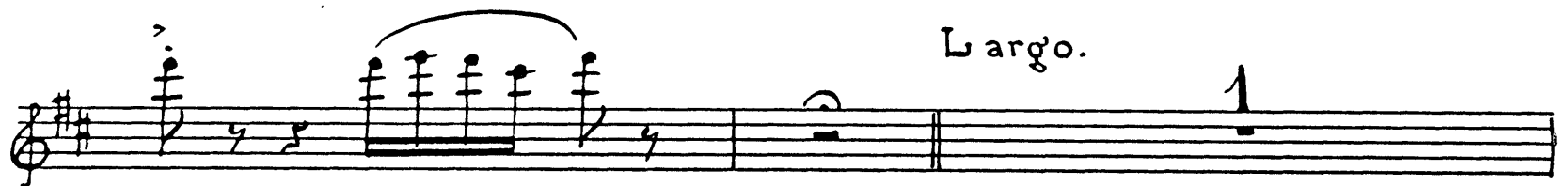
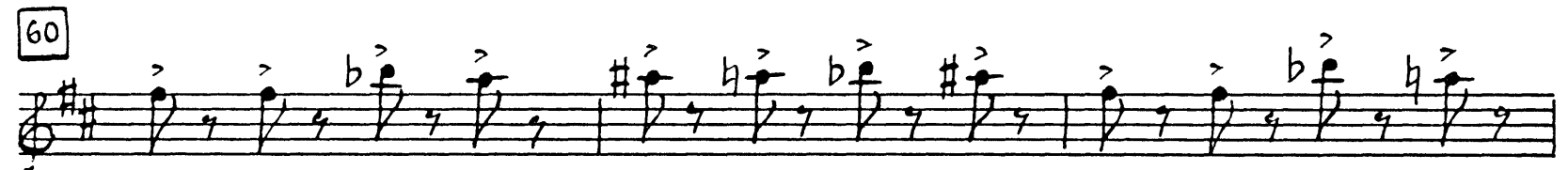
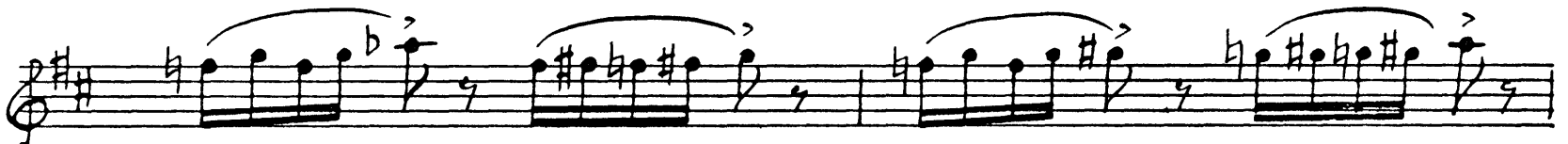
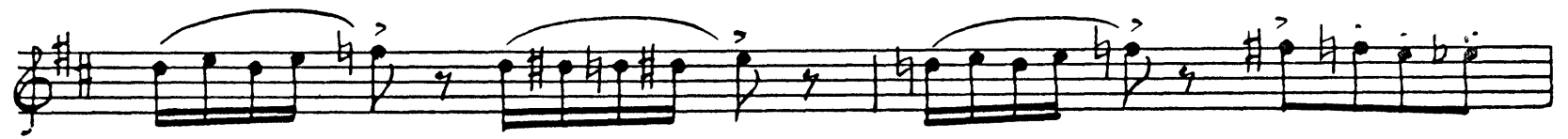

sf

ff *ff* *ff* *ff* *fff* *fff* *fff*

ritard. *Grave* *pp*

Con moto

8

fff