

Franz Joseph Haydn Symphony No. 22

Oboe (originally English Horn)

Adagio

PRESTO

Finale

Oboe

Presto

7

8

9

10

p *f* *p* *f*

2 3

Franz Joseph Haydn Symphony No. 22

Adagio

English Horn

ff
a2
p
pp
1
2
3
4
6
11
a2
p
3
2
4
p
6
V. S.

Presto

f
V. S.

English Horn

4

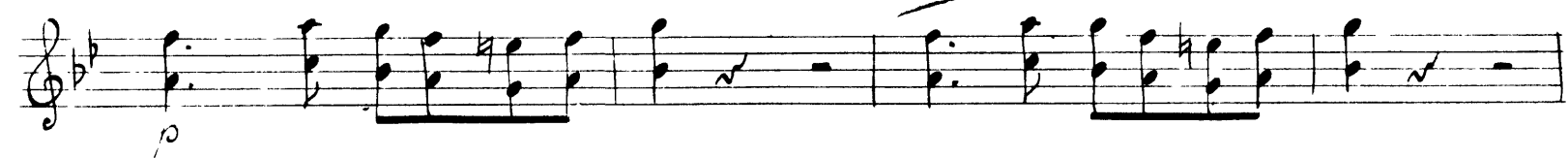
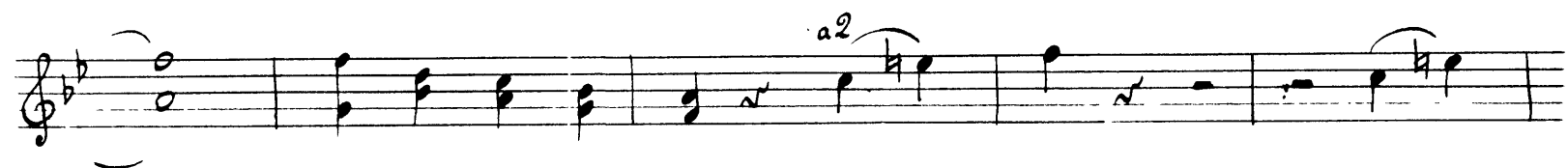
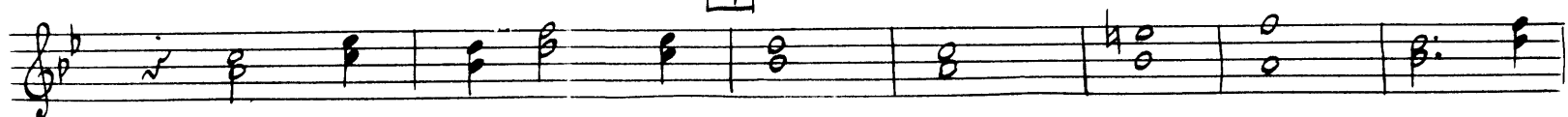

5

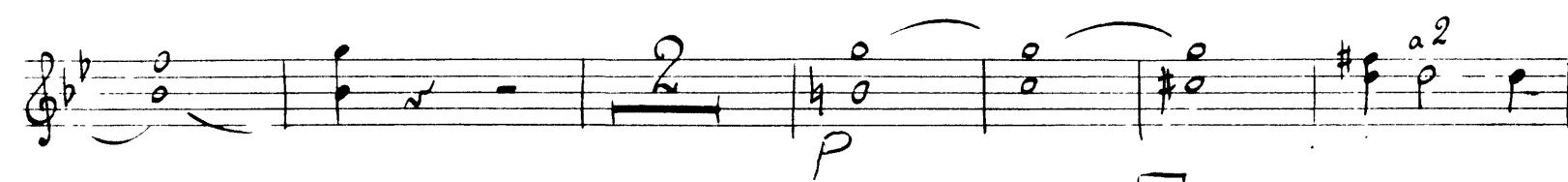
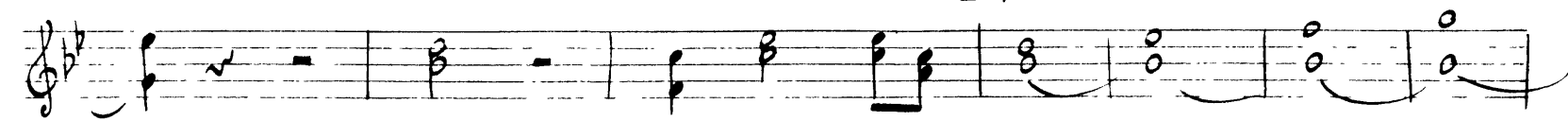

6

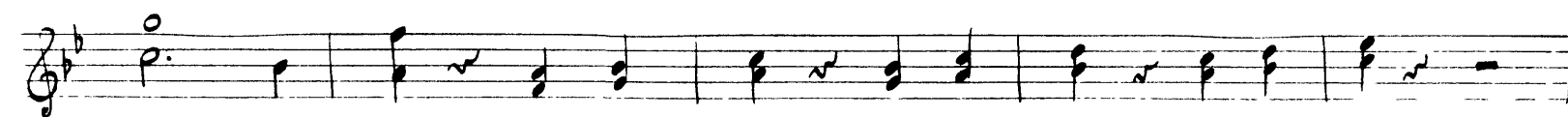
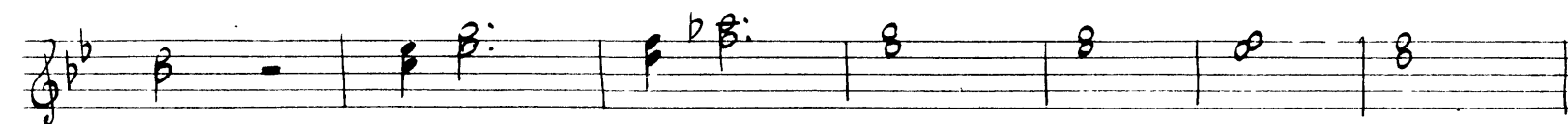
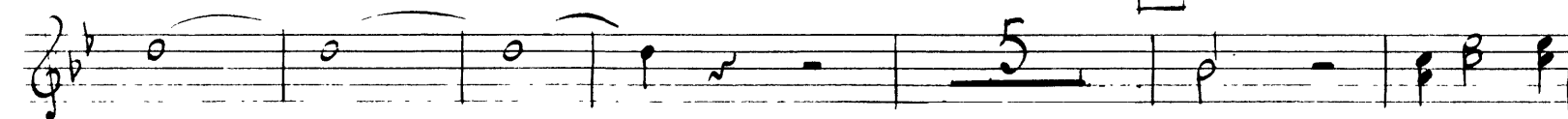

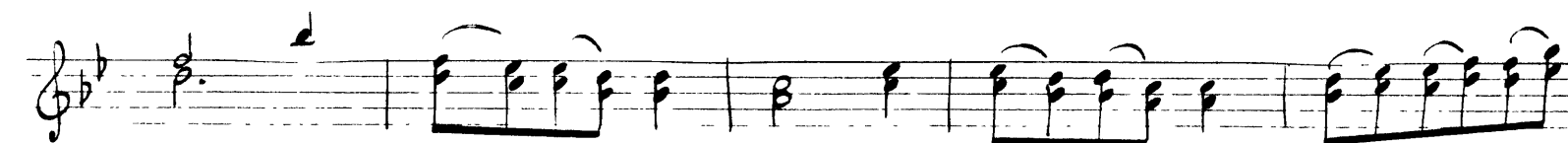
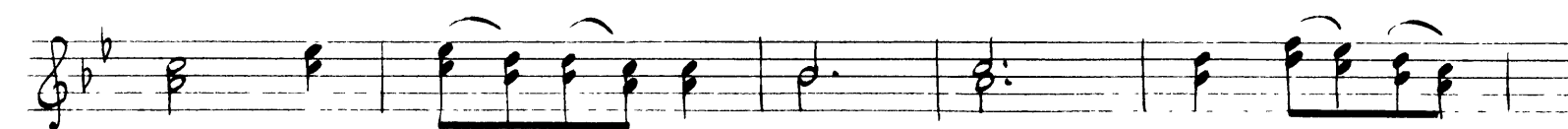
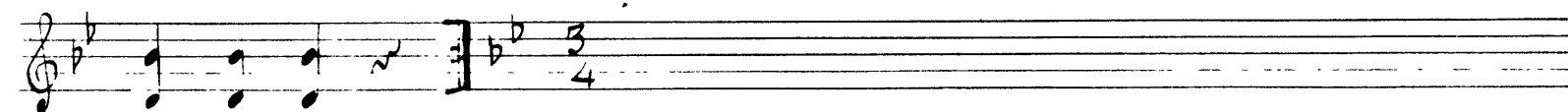
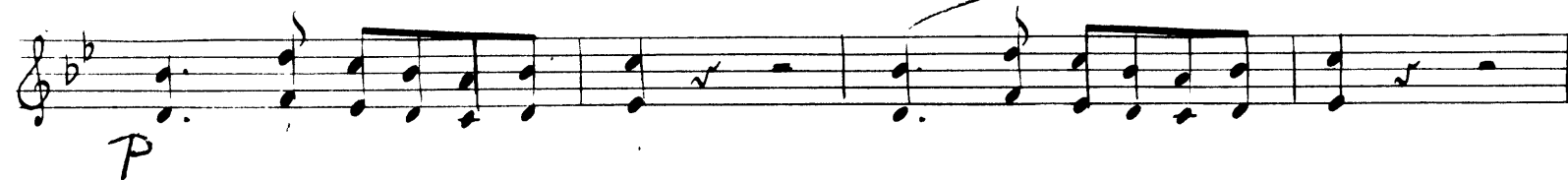

4

Finale Presto

English Horn
