

Domenico Cimarosa  
Il Matrimonio Segreto, Overture

OBOE I

*Largo.*

*Allegro molto.*

*Soli.*

*f*

*f*

*f*

OBOE I

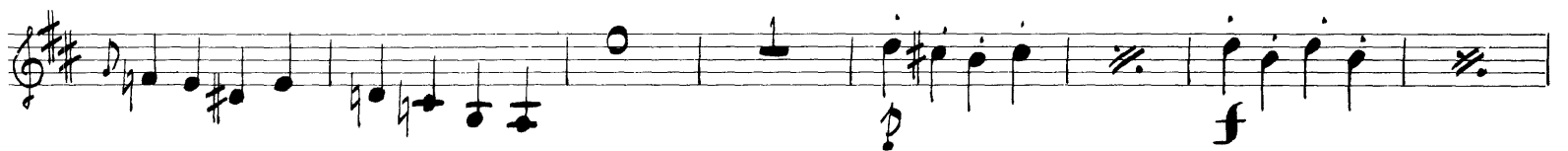
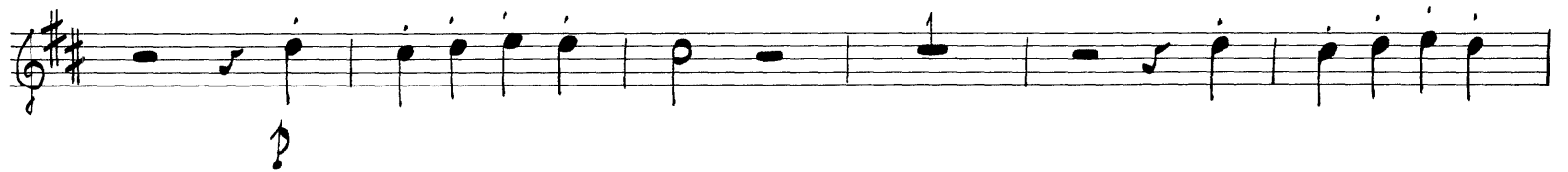
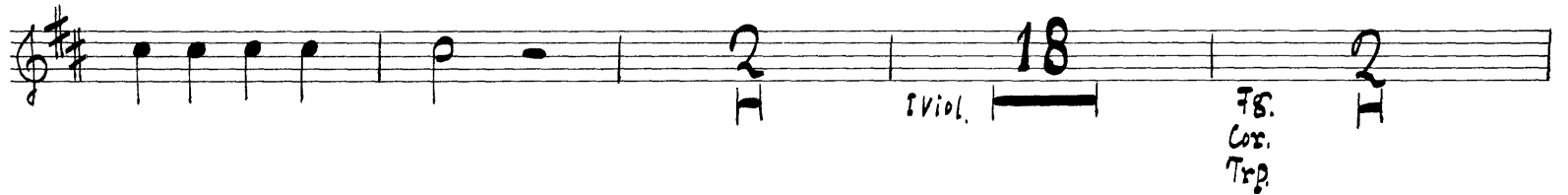

4

OBOE I

*Soli.*

6

OBOE I

OBOE I

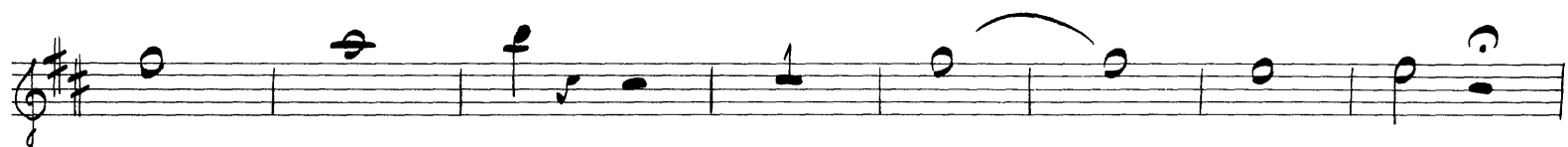

Domenico Cimarosa  
Il Matrimonio Segreto, Overture

OBOE II

*Largo.*

*Allegro molto.*

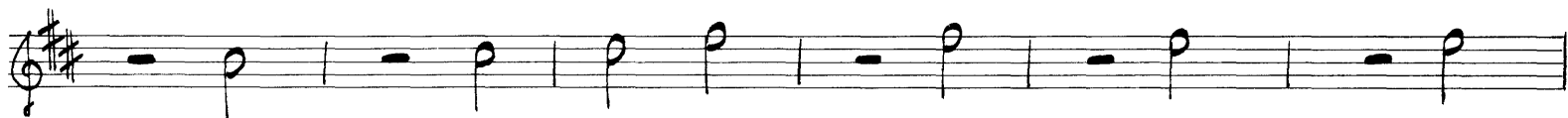

OBOE II

1 Viol. 18

Fg. Cor. Trp. 2

*sf* *sf*

*p* *f* *p* *f*

(2)  
v.s.

4

OBOE II

OBOE II

6

OBOE II

(1)

**f**

**p**

**p**

**p**

**sf**

**sf**

**sf**

**sf**

**cresc.**

**p cresc.**

**ff**

**p**

OBOE II

