

Wellington's Victory or the Battle of Vittoria, Op. 91

OBOE I.

ERSTE ABTHEILUNG.

Schlacht.

Trommeln und Trompeten an der englischen Seite.

Englische Trommeln zuerst allein.

Dann treten dazu englische Trompeten in Es.

Marcia: Rùle Britania.

80

Trommeln und Trompeten an der französischen Seite.

Französische Trommeln zuerst allein.

Dann treten dazu französische Trompeten in C.

Marcia: Marlborough.

Tromba in C an der französischen Seite.

Tromba in Es an der englischen Seite.

OBOE I.

Schlacht.

Allegro.

Meno Allegro.

Sturm - Marsch.

Allegro assai.

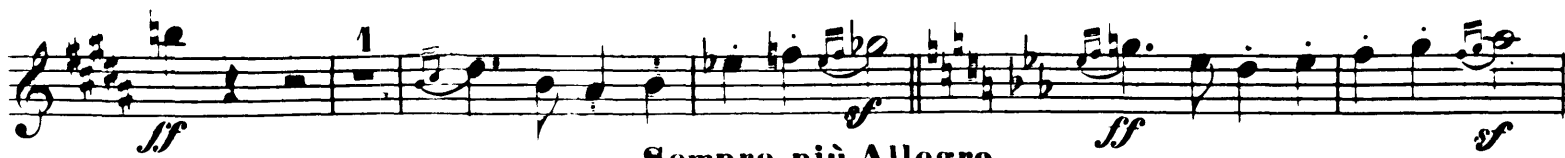

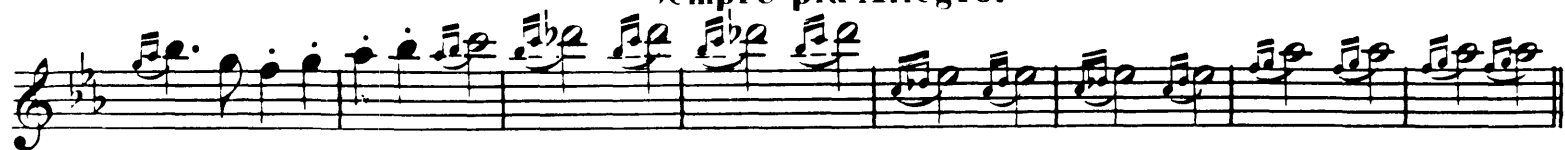

Sempre più Allegro.

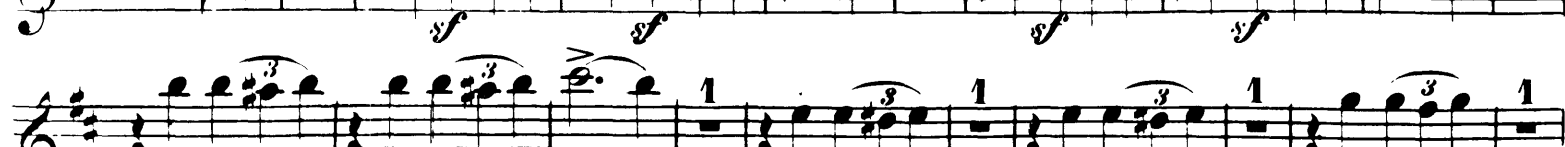
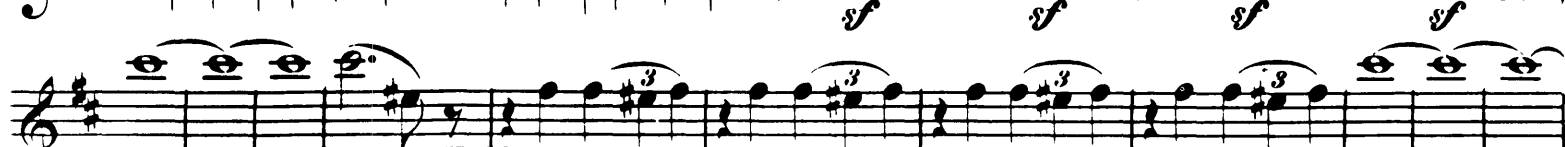

Presto.

dim.

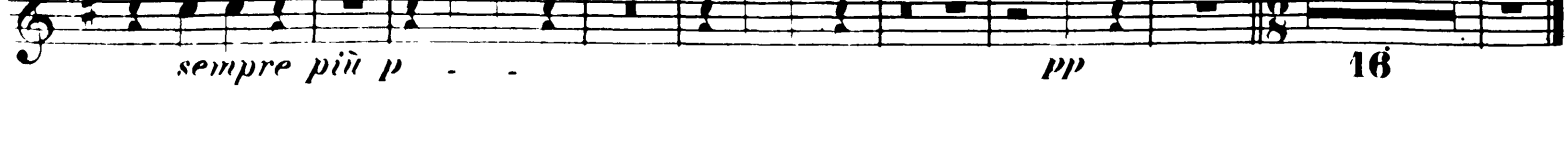
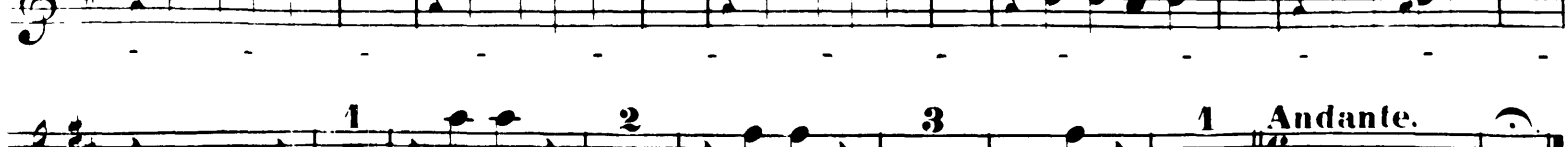

sempre più p

pp

16

ZWEITE ABTHEILUNG.

SiegesSymphonie.

Intrada.

Allegro ma non troppo.

Allegro con brio.

This section of the score contains 11 staves of music. The first staff starts with a treble clef, a key signature of two sharps, and a common time signature. It begins with a 7-measure rest, followed by a series of eighth and sixteenth notes. The music is marked with *ff* (fortissimo) and includes various dynamics like *f* and *p*. There are also markings for *3* (triplets) and *1* (first ending).

Andante grazioso.

Tempo I.

This section of the score contains one staff of music. The staff begins with a treble clef, a key signature of two sharps, and a 3/4 time signature. It starts with a 7-measure rest, followed by a series of eighth and sixteenth notes. The music is marked with *p dolce* and *pp*.

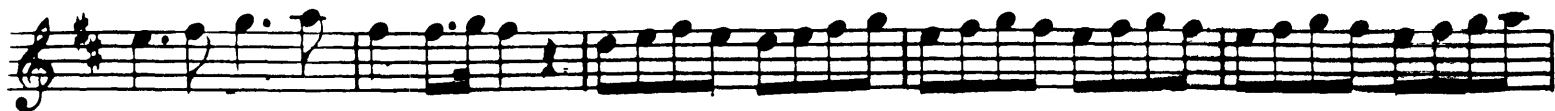

OBOE I.

Allegro.
50

Wellington's Victory or the Battle of Vittoria, Op. 91

OBOE II.

ERSTE ABTHEILUNG.

Schlacht.

Trommeln und Trompeten an der englischen Seite.

Englische Trommeln zuerst allein. *pp* *cresc.* etc. Dann treten dazu englische Trompeten in Es.

Marcia: Rûle Britannia.

30

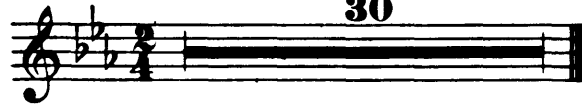

Trommeln und Trompeten an der französischen Seite.

Französische Trommeln zuerst allein. *pp* *cresc. poco a poco* etc. Dann treten dazu französische Trompeten in C.

Marcia: Marlborough.

p *cresc.*

Trombä in C an der französischen Seite.

Tromba in Es an der englischen Seite.

attaca.

Schlacht.

Allegro.

Meno Allegro.

Allegro assai. Sturm-Marsch.

ff **Sempre più Allegro.** *f* *ff* *f*

Presto. *ff* *fff*

sempre più p **Andante.** *pp*

ZWEITE ABTHEILUNG.

Sieges-Symphonie.

Intrada.

Allegro ma non troppo. Allegro con brio.

Andante grazioso.

Tempo I.

ff

f *f* *f* *f* *ff*

f *f* *f* *ff*

ff

ff *f* *f* *f* *ff*

ff

ff *f* *f*

f *f*

f *f* *p* *ff* *p* *ff* *p*

ff *pp* *più pp ritar.* - - dan - - do

Tempo di Menuetto moderato.

1 1

Beethoven — Wellington's Victory

OBOE II.

Orchestra Musician's
CD-ROM LIBRARY

Allegro.
50

pp *cresc. poco a poco*

f

ff

f *ff* *ff*

p cresc.

f

1

20

ff

1 1 1 1

1