

Richard Wagner  
Symphony in C Major

*1. Horn*

*in C*

*Sostenuto e maestoso*

1. Horn

*Allegro con brio*

1 *ff* *ff*

*p*

*cresc.* *f* *più f*

*ff*

*ff* *ff* *ff*

*f* *f*

*f*

*f* *ff* *dim.* *ff*

*p* *pp*

*p*

*cresc.* *f* *sempre f*

1. Horn

1. Horn

*f* — *fp* 1 2 3 4 5 6 7 8 9 10

11 12 *f* — *più f* *ff*

*f* *f*

*K* 2 2 *p dolce* *p dolce cresc.*

*più f* *ff*

*in E*  
*Andante ma non troppo, un poco maestoso*

3 4 *p cresc. - - ff* 2 *p*

11 *p*

*p* *cresc.*

*L* *f*

1. Horn

1. Horn

*p* *cresc.*

*ff*

*dim.* *ff* *ten.* *p*

*ten.* *ten.* 3 3 *p*

*ff*

*ten.* 6 4 1 *pp*

*in C*  
*Allegro assai*

*f* 1 *f* *p*

*cresc.* *f* *f*

*f*

*f* 1. 2.

1. Horn

*sf* *cresc.* *ff* *p* *cresc.* *più cresc.* *P* *ff* *1* *sempre f* *f* *ff* *ff* *f* *f* *Un poco meno allegro* *p dolce* *12*

1. Horn

- Staff 1: *p*, *p* < > *p* < > *p*. Markings: 1, 2, 2.
- Staff 2: *cresc.*, *f*. Marking: *R*.
- Staff 3: *f*.
- Staff 4: *ff*. Marking: 1.
- Staff 5: *dim.*. Marking: 1.
- Staff 6: *sf*, *più p*, *p*. Marking: 1. *Tempo I*.
- Staff 7: *cresc.*. Marking: 2.
- Staff 8: *f*, *f*.
- Staff 9: *f*.
- Staff 10: *sf*, *cresc.*.

1. Horn

*più f*

*p* *cresc.*

*-più cresc.*

*ff*

*sempre f*

*f*

*più f* *f*

*ff* *f*

*Meno allegro*  
*p dolce.*

*p*

*p* 12

1. Horn

1 2 2

*p* *p* *p*

*cresc.* *f*

*f*

1 1 3

*f* *dim.*

*Presto*

3 4 5 6 7 8

*p* *cresc.* *più cresc.*

*ff*

*sempre ff*

*in C* Allegro molto e vivace

1

*f* *f* *p*

5

*f* *f*

*f* *f* *f* *f* *ff* *f* *ff* *f*

1. Horn

5

*f*

2

*f*

*f*

*f*

*p*

*p*

*p cresc.*

*f*

*più f*

*f*

9

1

*f*

*f*

*ff*

*pp*

6

*f*

1

*f*

*più f*

*ff*

28

1. Viol.

16

*p*

*p*

1. Horn

*più f* *f* *p*

*p* *f*

*sempre f*

*f*

*cresc. ff f f ff f f f*

*f* *f* *f*

*p*

*p cresc. f*

*ff* *ff* *pp*

*V* *W*

4 3 1 19 10 2 9 2

1. Horn

*p cresc.* - - - *f* *sempre f*

*più f* *ff*

*f* *f* *p* *f* *ny*

*p cresc.* *f* *più f*

*ff* *f* *f* *f*

*f* *f*

*Più allegro* *f*

*ff* *f* *f* *f* *f* *ff*

*ff* *f* *f*

*f* *ff*

Richard Wagner  
Symphony in C Major

*2. Horn*

*in C*

*Sostenuto e maestoso*

2. Horn

*Allegro con brio*

1 *ff* *ff*

*cresc.* *f* *più f*

*ff* *ff* *ff*

*f* *f*

1 *f* *f*

1 *p* *p* *cresc.*

**B** *f* *ff* *dim.* *ff*

5 *mp*

1 *p* *p* *cresc.*

*f* *sempre f*

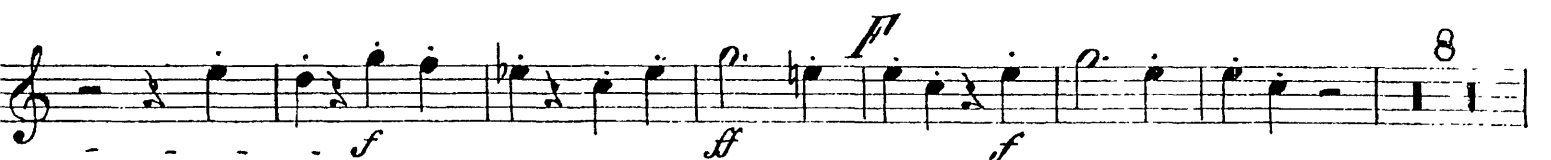

2. Horn

1. Hr.  
*p cresc.*

*f* *più f* *f* *f* *f* *f* *f* *f*

*f* *f* *f* *f* *f* *f* *f* *f* *p*

2  
*p* *p* *p* *f*

*p* *f* *p* *f*

*p* *f* *più f*

*H*  
*ff* *ff* *ff* *p*

*f* *f* *p* *f* *f*

*f* *f*

4 2  
*p* *p*

2. Horn

- Staff 1: *p*, *cresc.*, *f*, *I*
- Staff 2: *f*
- Staff 3: *ff*, *f*, *f*, *f*, *f*
- Staff 4: *p*, *cresc.*
- Staff 5: *f*, *ff*, *2*
- Staff 6: *fp*, numbered notes 1 through 12
- Staff 7: *f*, *più f*, *ff*
- Staff 8: *f*, *f*, *II*, *2*
- Staff 9: *p dolce*, *p dolce cresc. più f*, *2*
- Staff 10: *ff*

2. Horn

*in E*

*Andante ma non troppo, un poco maestoso*

3 4 *p cresc.* - - *ff* 2

11 *p* *cresc.*

*L* *f*

*dim.*

*pp* 3 *in F* *f* *ff* *p* *cresc.*

*poco f* *più f*

2 *M* *p* *p* *ff*

10 *N* *f* *più f* *ff*

2. Horn

1 11 1

*p* *pp* *sf*

*accet.* *rall.*

*p cresc.* *f*

*a tempo* *dim.* *f* *p* *p* *f*

*più f* *p*

*cresc.*

*ff*

*dim.*

*3* *3* *3*

*2* *ten.*

*6* *4* *1*

*pp*

2. Horn

*in C*  
*Allegro assai*

2. Horn

*Tempo I*

*p*

*cresc.* - - - *f* *f* *f*

*f*

*cresc.* - - - *più f*

2

9

*p*

*cresc.* - - - *più cresc.* -

- - - *ff*

*sempre f*

*f* *più f*

*f* *ff*

*f*  
*Meno allegro*

*p dolce*

12

*p*

1 *p* < > 2 *p* < > 2 *p* < >

*cresc.* *f*

*f*

1 *f* *dim.*

1 *Presto* 2 3 4 5 6 7 8 *p* *cresc.* *più cresc.*

*ff*

*sempre ff*

2. Horn

*in C*  
*Allegro molto e vivace*

*Viol.*

*p* *p*

16 *V* 4 *più f* *f*

3 1 *p*

*f* *sempre f*

*W* 14

10 *f* *cresc.* *ff* *f* *f* *ff* *f* *f* *f*

2 *f* *f* *f*

*p*

*p* *cresc.*

*ff* 9

Richard Wagner  
Symphony in C Major  
*3. Horn*

*in C*

*Sostenuto e maestoso*

3. Horn

*Allegro con brio*

5 *ff* *p*

*cresc.* *f*

*più f* *ff*

*ff* *ff* *ff*

*f* *f*

*f*

*B $\flat$*  6 *p* 14

*C* *f* *sempre f*

*f* *ff* *f* *f* *f* *f*

8 *dim.* 8

3. Horn

3. Horn

*Andante ma non troppo, un poco maestoso*

3. Horn

3. Horn

1 2 3 4 5 6 7 8 9 10

*p*

*R*

*f*

*f*

1

*f*

3

*dim.*

1

*p*

3 *Tempo I*

12

*f*

*f*

*f*

20

*f*

16

*f*

10

*più f*

*p cresc.*

1

*più cresc.*

2 3 4 5 6 7 8

*ff*

1

*sempre f*

1

*f*

2

*più f*

3 Horn

*f* *ff*

*f*  
*Meno allegro*  
15

1 2 3 4 5 6 7 8 9 10

4 1 2 3 4 5 6 7 8 9 10

10 *f*

*f* 1

*f* 3 *dim.* 3

*Presto*  
4 *p cresc.* *più cresc.*

*ff*

*sempre ff*

3. Horn

14 *1 u. 2. Hr.*

*f* *ff*

*f* *più f* *ff*

*f* *f* *f* *ff* *14* *ff* *1 u. 2. Hr.*

*f* *f* *f*

*f*

*Più allegro*

*f*

*ff* *f* *f* *f*

*f* *ff* *ff*

*f* *f*

*f* *ff*

Richard Wagner  
Symphony in C Major  
*4. Horn*

*in C*

*Sostenuto e maestoso*

4. Horn

*Allegro con brio*

5 *ff*

*cr65c.* *f* *più f*

*ff* *ff*

*f* *f*

1 *f*

*f* *f* *B* 6 *f*

*ff* *p* 14

*C* *f* *sempre f*

*f* *ff* *f* *f* *f* *f*

8 *f* *dim.*

4. Horn

1. 2. 1.u.2. Horn *p cresc.* 8 10

*ff* **D** 12 *p cresc.*

*ff* **E** 4 *p*

*f* *f* *p cresc.* 2

*più cresc.* *f* *ff* **F** 14

3. Hr. *p cresc.* *f*

*più f* *f* *f* *f* *f* *f* *f* *f* **G.**

*f* *f* *f* *f* *f* *f* *f* *p*

*p* 6 *f* 2 *f*

2. *f* 2

4. Horn

*più f*

*f*

*f*

*p* *f* *p* *cresc. più f* *ff*

*in F*  
*Andante ma non troppo, un poco maestoso* 1. u. 2. Hr.

3 6 16 8

*ff*

*L* *f*

*p* *cresc.* *poco f* *più f*

*M* *p* *ff* *p* *cresc.*

*f* 2

4. Horn

- Staff 1: *pp*, *N*, *p*, *cresc.*, **2**
- Staff 2: *ff*, *più f*, **4**
- Staff 3: *f*, *acc.*, *p cresc.*, *cresc.*, **11**
- Staff 4: *rall.*, *a tempo*, *dim.*, *f*, **3**
- Staff 5: *f*
- Staff 6: *più f*
- Staff 7: *p dolce*, *p*
- Staff 8: *cresc.*, *ff*
- Staff 9: *dim.*, **11**, *Stricher*
- Staff 10: *ten.*, **12**, *p*

2  
*f* *più f*

*f* *ff* *f* *Meno allegro*

15

2 3 4 5 6 7 8 9 10 4 *p* 1 2

3 4 5 6 7 8 9 10 10 *f*

1 *f* 3

3 *Presto*

*dim.* *p cresc.* *più cresc.*

*ff*

*sempre ff*

4. Horn

*più f*

*p* *f*

*sempre f*

*W* 1 2 3 4 5 6

7 8 9 10 11

*pp*

10 1

*f* *cresc.* *ff* *f* *f* *ff* *f* *f* *f*

1 3

6

2 2 2

*p* *p* *p*

*cresc.* *ff*

9

4. Horn

*f* *ff* *14* *1. u. 2. Hr.*

*f* *ff*

*f* *ff* *14* *1. u. 2. Hr.*

*f* *1*

*f* *2*

*Più allegro* *f*

*ff* *f*

*ff* *f*

*f*

*f* *ff*