

Peter Ilyich Tchaikovsky
Swan Lake, Op. 20

Corno I in F

Introduktion

Moderato assai

p

A

f

B

pp

Poco a poco stringendo

Allegro ma non troppo

crescen.

ff

f

fff

2 *D Tempo I.^{mo}*

I. Akt

Allegro giusto

mf

f *f* *f* *3*

1 *f*

2

3

V. S.

HORN 1

6 *21 Allegro moderato* 22

18 11 *ff* 23

7 *p* 12 *p* 8

24 25 26

2

7604

26 Allegro

Intrada

pp 2

23 10 *p* *p*

HORN 1

HORN 1

8 35 *Moderato*

36

32 *Allegro*

38

VI. HORN 1

39 *Allegro vivace*

Coda

p cresc. *mf* *f*

mf *f*

40

41

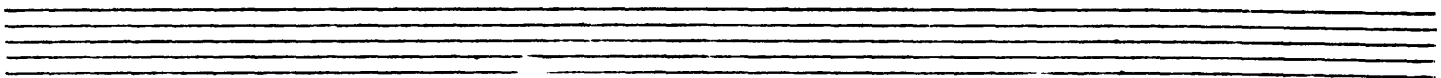

No. 5 HORN 1

10

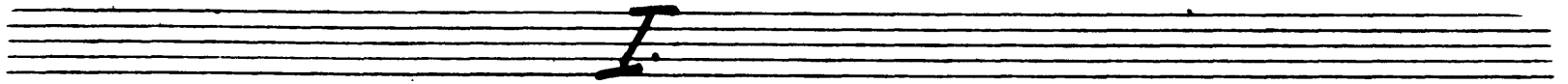

42 *Tempo di Valse quasi mod^{to}*

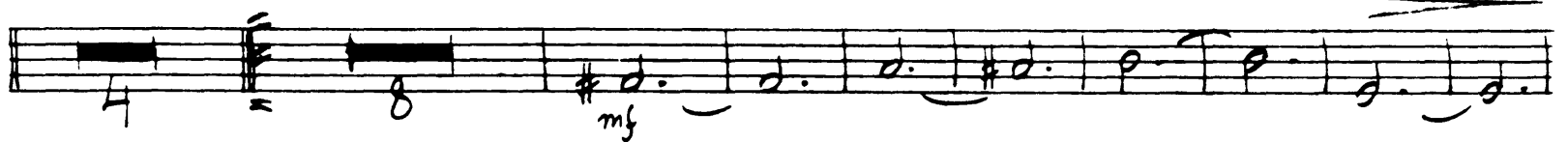

43

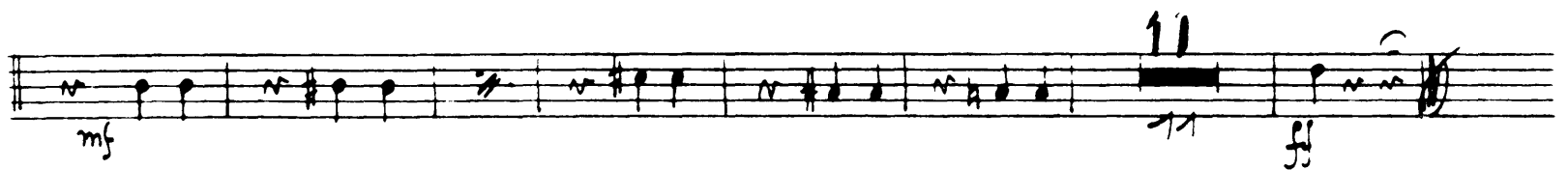

45 *Andante*

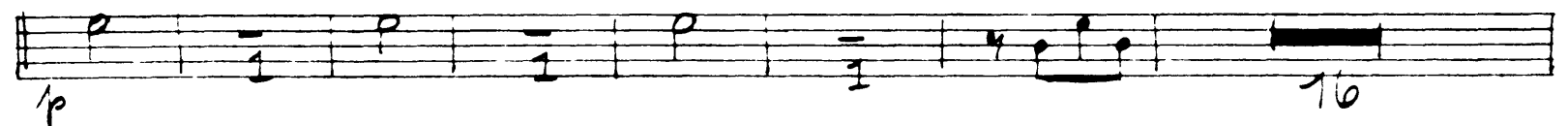
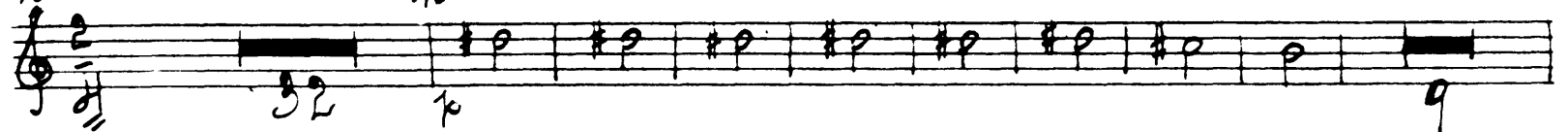

HORN 1

Measure 10: *p*
Measure 11: *Allegro*
Measure 12: *f*
Measure 13: *f*
Measure 14: *f*
Measure 15: *f*
Measure 16: *f*
Measure 17: *f*
Measure 18: *f*
Measure 19: *f*
Measure 20: *f*
Measure 21: *f*
Measure 22: *f*
Measure 23: *f*
Measure 24: *f*
Tempo markings: *Allegro* (measures 11-14), *Molto più mosso* (measures 15-24).
Dynamic markings: *p* (measure 10), *f* (measures 12-24).

Measure 50: *Tempo di Valse*
Measure 51: *mf*
Measure 52: *mf*
Measure 53: *mf*
Measure 54: *mf*
Measure 55: *mf*
Measure 56: *mf*
Measure 57: *mf*
Performance instructions: *12. clar.* (measures 50-51), *III.* (measures 52-53).

'Espiegla'

HORN 1

12

52 *Allegro molto vivace*

Coda

53

mf

mf

54

mf

mf

HORN 1

55 13

56 *Andantino quasi moderato*

58 *Allegro*

59

60

61

HORN 1

14 60 *Tempo di polacco*

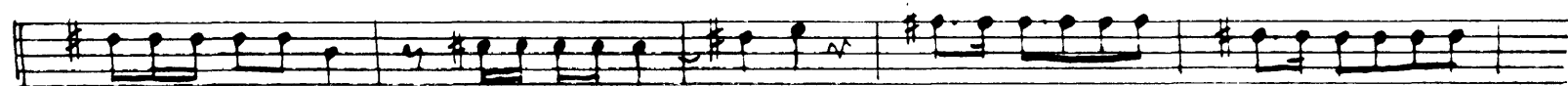
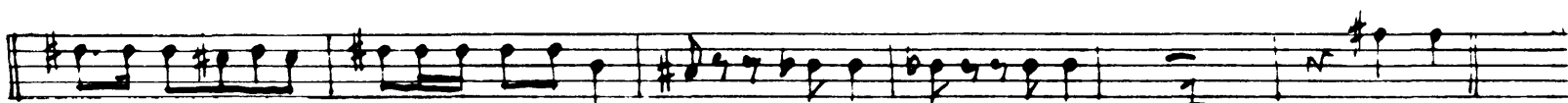
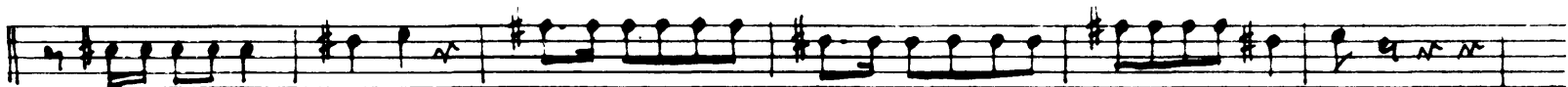
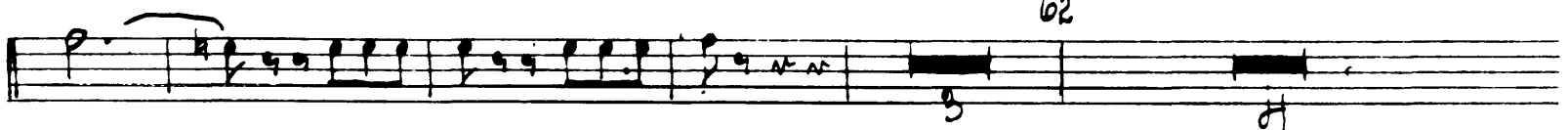
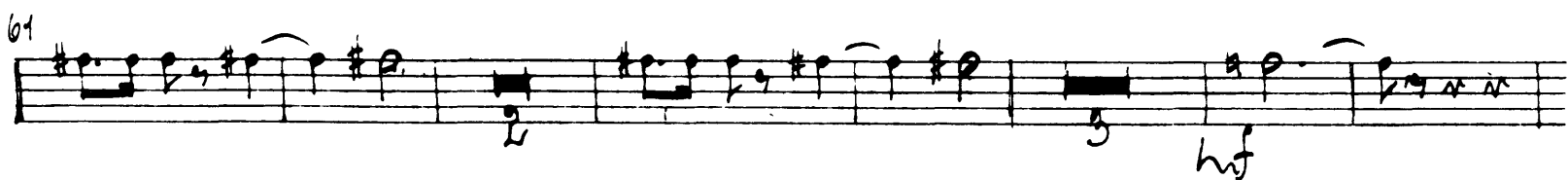
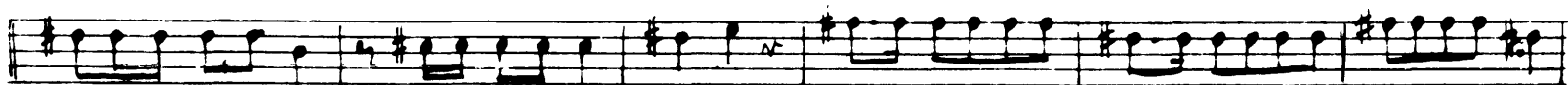

Tchaikovsky — Swan Lake, Op. 20

HORN 1

No 9 Finale

HORN 1

16

Andante

1. Oboe Harfe *sf*

II. Akt

No 10

Moderato

1. Oboe Solo

Allegro moderato

10

3 *Allegro moderato* 4

16 *f*

5 *Moderato*

22 *ff* *ff* 23

6 *Più mosso*

17 *p* 18 *ff*

7 *Allegro vivo*

24 *f* 25 *ff*

8

30 *f* 31 *ff*

32 *f* 33 *ff*

34 *f* 35 *ff*

36 *f* 37 *ff*

38 *f* 39 *ff*

40 *f* 41 *ff*

42 *f* 43 *ff*

44 *f* 45 *ff*

46 *f* 47 *ff*

48 *f* 49 *ff*

50 *f* 51 *ff*

52 *f* 53 *ff*

54 *f* 55 *ff*

56 *f* 57 *ff*

58 *f* 59 *ff*

60 *f* 61 *ff*

62 *f* 63 *ff*

64 *f* 65 *ff*

66 *f* 67 *ff*

68 *f* 69 *ff*

70 *f* 71 *ff*

72 *f* 73 *ff*

74 *f* 75 *ff*

76 *f* 77 *ff*

78 *f* 79 *ff*

80 *f* 81 *ff*

82 *f* 83 *ff*

84 *f* 85 *ff*

86 *f* 87 *ff*

88 *f* 89 *ff*

90 *f* 91 *ff*

92 *f* 93 *ff*

94 *f* 95 *ff*

96 *f* 97 *ff*

98 *f* 99 *ff*

100 *f* 101 *ff*

102 *f* 103 *ff*

104 *f* 105 *ff*

106 *f* 107 *ff*

108 *f* 109 *ff*

110 *f* 111 *ff*

112 *f* 113 *ff*

114 *f* 115 *ff*

116 *f* 117 *ff*

118 *f* 119 *ff*

120 *f* 121 *ff*

122 *f* 123 *ff*

124 *f* 125 *ff*

126 *f* 127 *ff*

128 *f* 129 *ff*

130 *f* 131 *ff*

132 *f* 133 *ff*

134 *f* 135 *ff*

136 *f* 137 *ff*

138 *f* 139 *ff*

140 *f* 141 *ff*

142 *f* 143 *ff*

144 *f* 145 *ff*

146 *f* 147 *ff*

148 *f* 149 *ff*

150 *f* 151 *ff*

152 *f* 153 *ff*

154 *f* 155 *ff*

156 *f* 157 *ff*

158 *f* 159 *ff*

160 *f* 161 *ff*

162 *f* 163 *ff*

164 *f* 165 *ff*

166 *f* 167 *ff*

168 *f* 169 *ff*

170 *f* 171 *ff*

172 *f* 173 *ff*

174 *f* 175 *ff*

176 *f* 177 *ff*

178 *f* 179 *ff*

180 *f* 181 *ff*

182 *f* 183 *ff*

184 *f* 185 *ff*

186 *f* 187 *ff*

188 *f* 189 *ff*

190 *f* 191 *ff*

192 *f* 193 *ff*

194 *f* 195 *ff*

196 *f* 197 *ff*

198 *f* 199 *ff*

200 *f* 201 *ff*

202 *f* 203 *ff*

204 *f* 205 *ff*

206 *f* 207 *ff*

208 *f* 209 *ff*

210 *f* 211 *ff*

212 *f* 213 *ff*

214 *f* 215 *ff*

216 *f* 217 *ff*

218 *f* 219 *ff*

220 *f* 221 *ff*

222 *f* 223 *ff*

224 *f* 225 *ff*

226 *f* 227 *ff*

228 *f* 229 *ff*

230 *f* 231 *ff*

232 *f* 233 *ff*

234 *f* 235 *ff*

236 *f* 237 *ff*

238 *f* 239 *ff*

240 *f* 241 *ff*

242 *f* 243 *ff*

244 *f* 245 *ff*

246 *f* 247 *ff*

248 *f* 249 *ff*

250 *f* 251 *ff*

252 *f* 253 *ff*

254 *f* 255 *ff*

256 *f* 257 *ff*

258 *f* 259 *ff*

260 *f* 261 *ff*

262 *f* 263 *ff*

264 *f* 265 *ff*

266 *f* 267 *ff*

268 *f* 269 *ff*

270 *f* 271 *ff*

272 *f* 273 *ff*

274 *f* 275 *ff*

276 *f* 277 *ff*

278 *f* 279 *ff*

280 *f* 281 *ff*

282 *f* 283 *ff*

284 *f* 285 *ff*

286 *f* 287 *ff*

288 *f* 289 *ff*

290 *f* 291 *ff*

292 *f* 293 *ff*

294 *f* 295 *ff*

296 *f* 297 *ff*

298 *f* 299 *ff*

300 *f* 301 *ff*

302 *f* 303 *ff*

304 *f* 305 *ff*

306 *f* 307 *ff*

308 *f* 309 *ff*

310 *f* 311 *ff*

312 *f* 313 *ff*

314 *f* 315 *ff*

316 *f* 317 *ff*

318 *f* 319 *ff*

320 *f* 321 *ff*

322 *f* 323 *ff*

324 *f* 325 *ff*

326 *f* 327 *ff*

328 *f* 329 *ff*

330 *f* 331 *ff*

332 *f* 333 *ff*

334 *f* 335 *ff*

336 *f* 337 *ff*

338 *f* 339 *ff*

340 *f* 341 *ff*

342 *f* 343 *ff*

344 *f* 345 *ff*

346 *f* 347 *ff*

348 *f* 349 *ff*

350 *f* 351 *ff*

352 *f* 353 *ff*

354 *f* 355 *ff*

356 *f* 357 *ff*

358 *f* 359 *ff*

360 *f* 361 *ff*

362 *f* 363 *ff*

364 *f* 365 *ff*

366 *f* 367 *ff*

368 *f* 369 *ff*

370 *f* 371 *ff*

372 *f* 373 *ff*

374 *f* 375 *ff*

376 *f* 377 *ff*

378 *f* 379 *ff*

380 *f* 381 *ff*

382 *f* 383 *ff*

384 *f* 385 *ff*

386 *f* 387 *ff*

388 *f* 389 *ff*

390 *f* 391 *ff*

392 *f* 393 *ff*

394 *f* 395 *ff*

396 *f* 397 *ff*

398 *f* 399 *ff*

400 *f* 401 *ff*

402 *f* 403 *ff*

404 *f* 405 *ff*

406 *f* 407 *ff*

408 *f* 409 *ff*

410 *f* 411 *ff*

412 *f* 413 *ff*

414 *f* 415 *ff*

416 *f* 417 *ff*

418 *f* 419 *ff*

420 *f* 421 *ff*

422 *f* 423 *ff*

424 *f* 425 *ff*

426 *f* 427 *ff*

428 *f* 429 *ff*

430 *f* 431 *ff*

432 *f* 433 *ff*

434 *f* 435 *ff*

436 *f* 437 *ff*

438 *f* 439 *ff*

440 *f* 441 *ff*

442 *f* 443 *ff*

444 *f* 445 *ff*

446 *f* 447 *ff*

448 *f* 449 *ff*

450 *f* 451 *ff*

452 *f* 453 *ff*

454 *f* 455 *ff*

456 *f* 457 *ff*

458 *f* 459 *ff*

460 *f* 461 *ff*

462 *f* 463 *ff*

464 *f* 465 *ff*

466 *f* 467 *ff*

468 *f* 469 *ff*

470 *f* 471 *ff*

472 *f* 473 *ff*

474 *f* 475 *ff*

476 *f* 477 *ff*

478 *f* 479 *ff*

480 *f* 481 *ff*

482 *f* 483 *ff*

484 *f* 485 *ff*

486 *f* 487 *ff*

488 *f* 489 *ff*

490 *f* 491 *ff*

492 *f* 493 *ff*

494 *f* 495 *ff*

496 *f* 497 *ff*

498 *f* 499 *ff*

500 *f* 501 *ff*

502 *f* 503 *ff*

504 *f* 505 *ff*

506 *f* 507 *ff*

508 *f* 509 *ff*

510 *f* 511 *ff*

512 *f* 513 *ff*

514 *f* 515 *ff*

516 *f* 517 *ff*

518 *f* 519 *ff*

520 *f* 521 *ff*

522 *f* 523 *ff*

524 *f* 525 *ff*

526 *f* 527 *ff*

528 *f* 529 *ff*

530 *f* 531 *ff*

532 *f* 533 *ff*

534 *f* 535 *ff*

536 *f* 537 *ff*

538 *f* 539 *ff*

540 *f* 541 *ff*

542 *f* 543 *ff*

544 *f* 545 *ff*

546 *f* 547 *ff*

548 *f* 549 *ff*

550 *f* 551 *ff*

552 *f* 553 *ff*

554 *f* 555 *ff*

556 *f* 557 *ff*

558 *f* 559 *ff*

560 *f* 561 *ff*

562 *f* 563 *ff*

564 *f* 565 *ff*

566 *f* 567 *ff*

568 *f* 569 *ff*

570 *f* 571 *ff*

572 *f* 573 *ff*

574 *f* 575 *ff*

576 *f* 577 *ff*

578 *f* 579 *ff*

580 *f* 581 *ff*

582 *f* 583 *ff*

584 *f* 585 *ff*

586 *f* 587 *ff*

588 *f* 589 *ff*

590 *f* 591 *ff*

592 *f* 593 *ff*

594 *f* 595 *ff*

596 *f* 597 *ff*

598 *f* 599 *ff*

600 *f* 601 *ff*

602 *f* 603 *ff*

604 *f* 605 *ff*

606 *f* 607 *ff*

608 *f* 609 *ff*

610 *f* 611 *ff*

612 *f* 613 *ff*

614 *f* 615 *ff*

616 *f* 617 *ff*

618 *f* 619 *ff*

620 *f* 621 *ff*

622 *f* 623 *ff*

624 *f* 625 *ff*

626 *f* 627 *ff*

628 *f* 629 *ff*

630 *f* 631 *ff*

632 *f* 633 *ff*

634 *f* 635 *ff*

636 *f* 637 *ff*

638 *f* 639 *ff*

640 *f* 641 *ff*

642 *f* 643 *ff*

644 *f* 645 *ff*

646 *f* 647 *ff*

648 *f* 649 *ff*

650 *f* 651 *ff*

652 *f* 653 *ff*

654 *f* 655 *ff*

656 *f* 657 *ff*

658 *f* 659 *ff*

660 *f* 661 *ff*

662 *f* 663 *ff*

664 *f* 665 *ff*

666 *f* 667 *ff*

668 *f* 669 *ff*

670 *f* 671 *ff*

672 *f* 673 *ff*

674 *f* 675 *ff*

676 *f* 677 *ff*

678 *f* 679 *ff*

680 *f* 681 *ff*

682 *f* 683 *ff*

684 *f* 685 *ff*

686 *f* 687 *ff*

688 *f* 689 *ff*

690 *f* 691 *ff*

692 *f* 693 *ff*

694 *f* 695 *ff*

696 *f* 697 *ff*

698 *f* 699 *ff*

700 *f* 701 *ff*

702 *f* 703 *ff*

704 *f* 705 *ff*

706 *f* 707 *ff*

708 *f* 709 *ff*

710 *f* 711 *ff*

712 *f* 713 *ff*

714 *f* 715 *ff*

716 *f* 717 *ff*

718 *f* 719 *ff*

720 *f* 721 *ff*

722 *f* 723 *ff*

724 *f* 725 *ff*

726 *f* 727 *ff*

728 *f* 729 *ff*

730 *f* 731 *ff*

732 *f* 733 *ff*

734 *f* 735 *ff*

736 *f* 737 *ff*

738 *f* 739 *ff*

740 *f* 741 *ff*

742 *f* 743 *ff*

744 *f* 745 *ff*

746 *f* 747 *ff*

748 *f* 749 *ff*

750 *f* 751 *ff*

752 *f* 753 *ff*

754 *f* 755 *ff*

756 *f* 757 *ff*

758 *f* 759 *ff*

760 *f* 761 *ff*

762 *f* 763 *ff*

764 *f* 765 *ff*

766 *f* 767 *ff*

768 *f* 769 *ff*

770 *f* 771 *ff*

772 *f* 773 *ff*

774 *f* 775 *ff*

776 *f* 777 *ff*

778 *f* 779 *ff*

780 *f* 781 *ff*

782 *f* 783 *ff*

784 *f* 785 *ff*

786 *f* 787 *ff*

788 *f* 789 *ff*

790 *f* 791 *ff*

792 *f* 793 *ff*

794 *f* 795 *ff*

796 *f* 797 *ff*

798 *f* 799 *ff*

800 *f* 801 *ff*

802 *f* 803 *ff*

804 *f* 805 *ff*

806 *f* 807 *ff*

808 *f* 809 *ff*

810 *f* 811 *ff*

812 *f* 813 *ff*

814 *f* 815 *ff*

816 *f* 817 *ff*

818 *f* 819 *ff*

820 *f* 821 *ff*

822 *f* 823 *ff*

824 *f* 825 *ff*

826 *f* 827 *ff*

828 *f* 829 *ff*

830 *f* 831 *ff*

832 *f* 833 *ff*

834 *f* 835 *ff*

836 *f* 837 *ff*

838 *f* 839 *ff*

840 *f* 841 *ff*

842 *f* 843 *ff*

844 *f* 845 *ff*

846 *f* 847 *ff*

848 *f* 849 *ff*

850 *f* 851 *ff*

852 *f* 853 *ff*

854 *f* 855 *ff*

856 *f* 857 *ff*

858 *f* 859 *ff*

860 *f* 861 *ff*

862 *f* 863 *ff*

864 *f* 865 *ff*

866 *f* 867 *ff*

868 *f* 869 *ff*

870 *f* 871 *ff*

872 *f* 873 *ff*

874 *f* 875 *ff*

876 *f* 877 *ff*

878 *f* 879 *ff*

880 *f* 881 *ff*

882 *f* 883 *ff*

884 *f* 885 *ff*

886 *f* 887 *ff*

888 *f* 889 *ff*

890 *f* 891 *ff*

892 *f* 893 *ff*

894 *f* 895 *ff*

896 *f* 897 *ff*

898 *f* 899 *ff*

900 *f* 901 *ff*

902 *f* 903 *ff*

904 *f* 905 *ff*

906 *f* 907 *ff*

908 *f* 909 *ff*

910 *f* 911 *ff*

912 *f* 913 *ff*

914 *f* 915 *ff*

916 *f* 917 *ff*

918 *f* 919 *ff*

920 *f* 921 *ff*

922 *f* 923 *ff*

924 *f* 925 *ff*

926 *f* 927 *ff*

928 *f* 929 *ff*

930 *f* 931 *ff*

932 *f* 933 *ff*

934 *f* 935 *ff*

936 *f* 937 *ff*

938 *f* 939 *ff*

940 *f* 941 *ff*

942 *f* 943 *ff*

944 *f* 945 *ff*

946 *f* 947 *ff*

948 *f* 949 *ff*

950 *f* 951 *ff*

952 *f* 953 *ff*

954 *f* 955 *ff*

956 *f* 957 *ff*

958 *f* 959 *ff*

960 *f* 961 *ff*

962 *f* 963 *ff*

964 *f* 965 *ff*

966 *f* 967 *ff*

968 *f* 969 *ff*

970 *f* 971 *ff*

972 *f* 973 *ff*

974 *f* 975 *ff*

976 *f* 977 *ff*

978 *f* 979 *ff*

980 *f* 981 *ff*

982 *f* 983 *ff*

984 *f* 985 *ff*

986 *f* 987 *ff*

988 *f* 989 *ff*

990 *f* 991 *ff*

992 *f* 993 *ff*

994 *f* 995 *ff*

996 *f*

HORN 1

18

ff

10 *Allegro*

16 *Moderato assai*
13
14

Tempo di Valse
mf

17
mf p mf p

18
ff f mf

HORN 1

20

19 *Moderato assai*

20 *Molto più mosso*

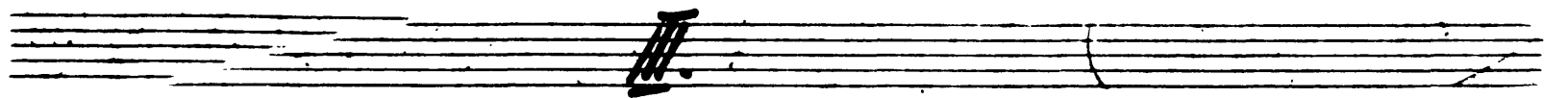
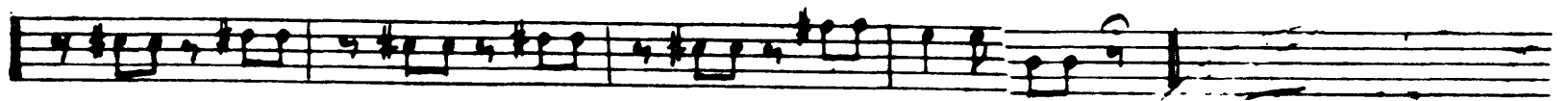
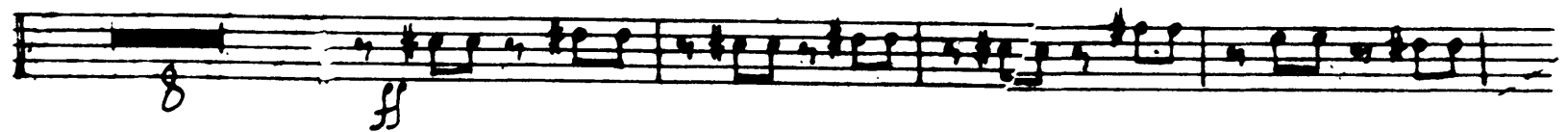

21 *Tempo di Valse*

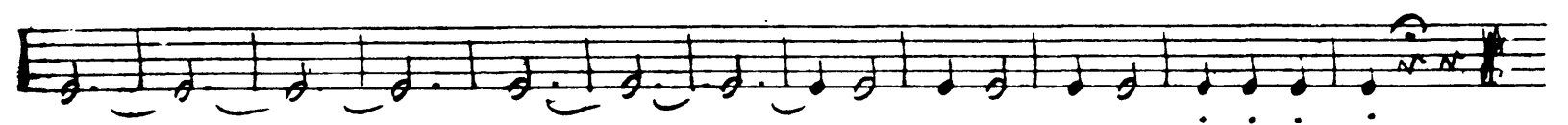
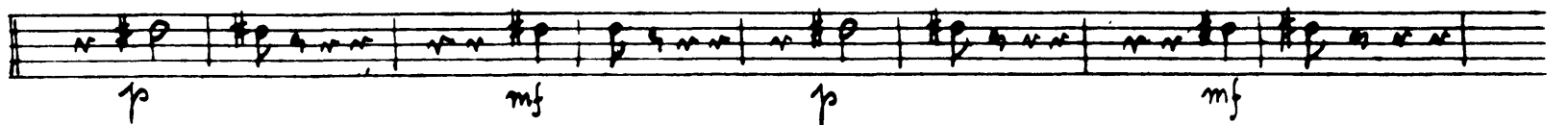

HORN 1

23 *Allegro moderato*

24 *sf.*

25 *Andante*

26 *Andante non troppo*

27 *Più mosso*

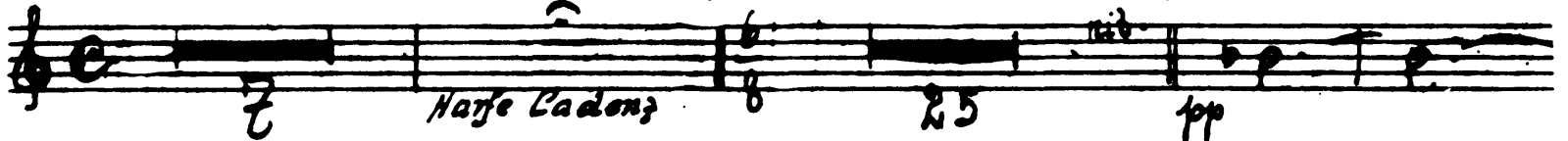

Allegro

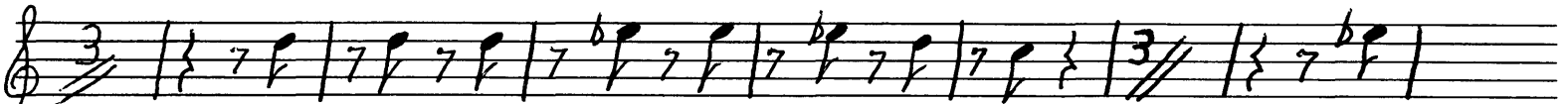

32 *Più mosso*

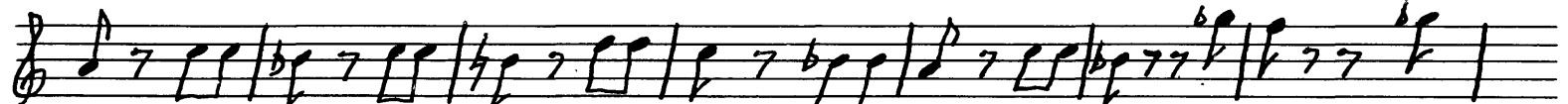
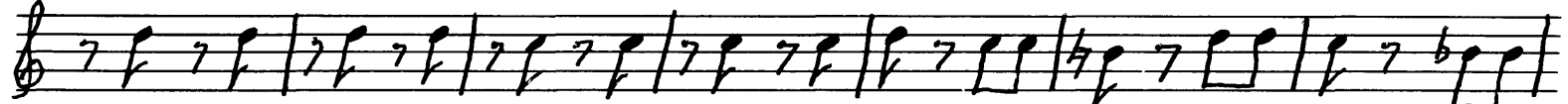
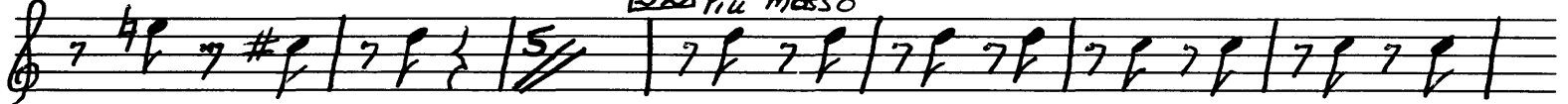

VI

22f

HORN 1

1. 2.

30 = 32

38 Moderato 18 39

V

HORN 1

40 *Pizz*

ff

ff

10

III. Akt

9/15

Allegro giusto

1 2 3 4 5 6 7 8

1

2

ff

ff

mf

mf

5

Op. 16

8 *Moderato assai*

Allegro vivo

HORN 1

10

11

12

9/17

13 *Allegro*
Trombi u Pistoni *Streicher*

Tempo di false

p

HORN 1

15 *Trombi u. Piston*

1.2. *Clar. Solo* 16 *Tempo di Valse*

mf

17 *Tromba u. Piston* 1.2. *Clar. Solo*

18 *Tempo di Valse*

resc.

19

20

21

$\frac{2}{5}$

HORN 1

28

No. 18

HORN 1

26 *Allegro*

27 *Allegro giusto*

No. 19

28 *Moderato assai*

HORN 1

31

32 *1. Fl. Solo* 33 *Andante con moto* 34 *1. 2. Oboe*

Oboe Fg. Striedt:

35

36 Moderato

Var. II.

37 Allegro

Var. III.

Var. II Moderato Harfe solo

Coda Allegro molto

HORN 1

Moderato assai 45 *All.egro moderato*

46 *Vivace*

48

No 22

HORN 1

34

Allegro molto

54 Andantino quasi moderato

Molto più mosso

55 Presto

56

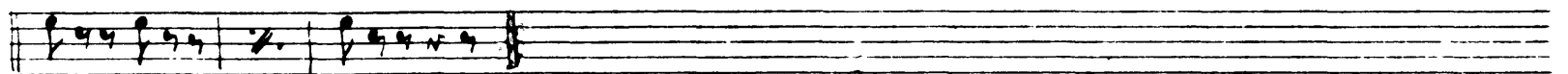
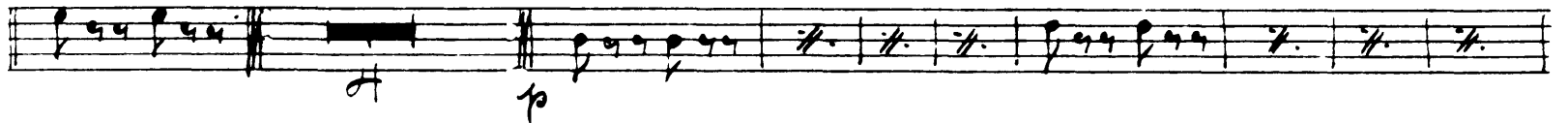
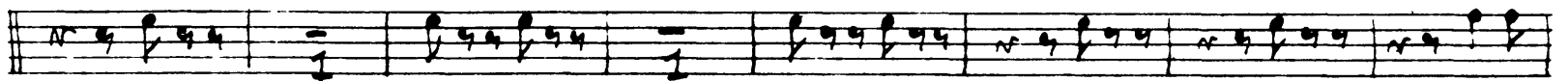

No 23

Tempo di Mazurka

58

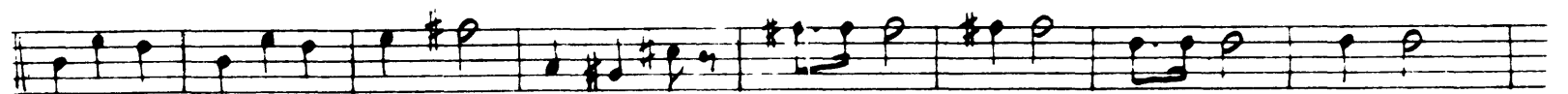

59

HORN 1

No 24 HORN 1

36 *Allegro*

70 *f*

72 *Valse* *p*

73 *Allegro riro* *f* *p* 22

74 *L'istesso tempo* *f*

75 *ff*

IV. Akt

№ 25

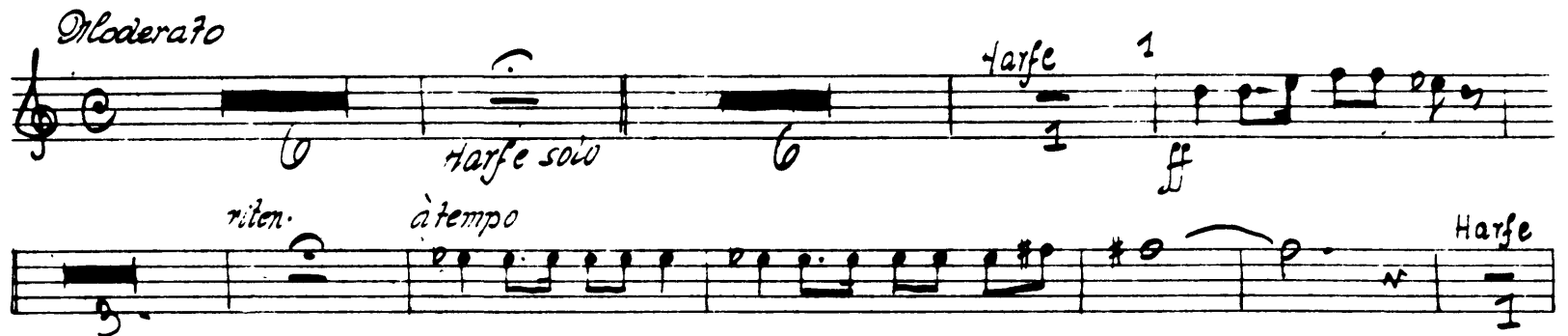

№ 26

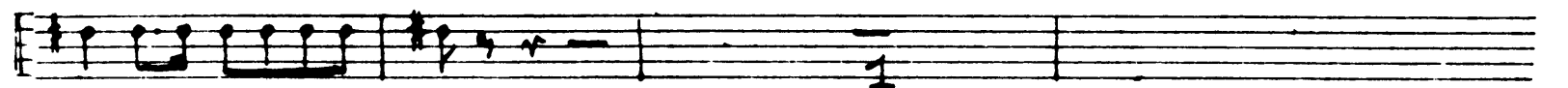

HORN 1

38

910 27

HORN 1

No 29 Finale

HORN 1

26 *Meno mosso*

23 *Moderato*

SOLI

Violin Solo

Violin Cad.

*Andante semplice
Violin Solo*

Allegro vivo

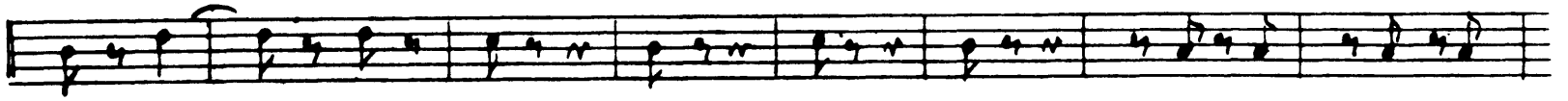
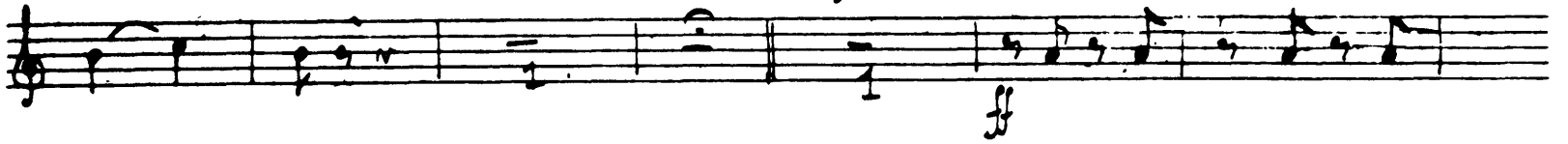

Presto

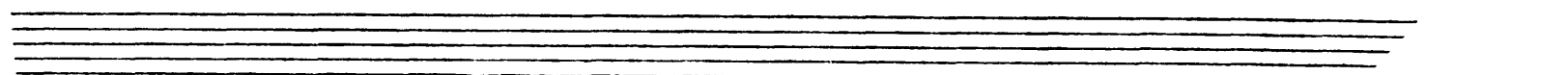
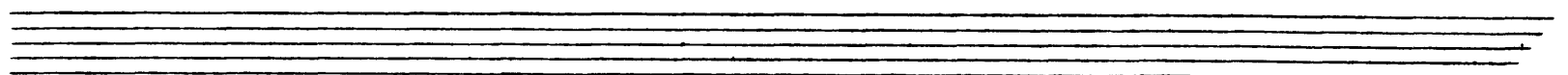
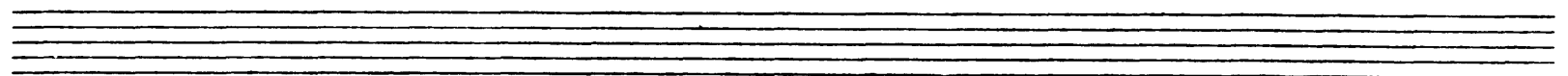
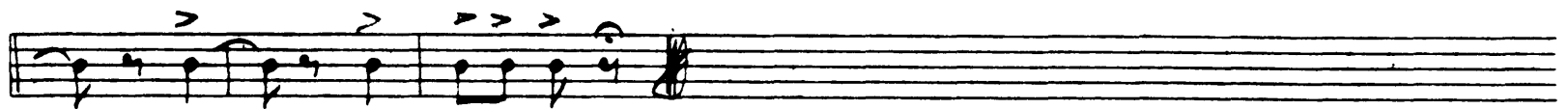
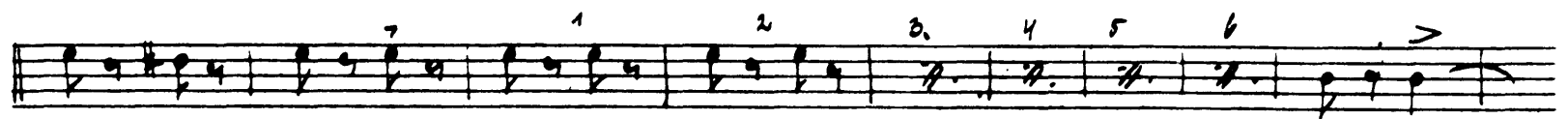

Tchaikovsky — Swan Lake, Op. 20
HORN I IN F

The Orchestra Musician's
CD-ROM LIBRARY™

VAR: 1. ESPIÈGLE.

Allegro moderato.

mp
un poco affrett. **A** rallen. a tempo
p
mf
f
poco rall. a tempo
mp
poco più. **C**
mf
f

Peter Ilyich Tchaikovsky
Swan Lake, Op. 20

Corno I. in F

Introduktion

Moderato assai

pp *B* *A* *p* *f*

pp *C*

Poco a poco stringendo

ff *Tempo I.*

f $\frac{3}{5}$

I. Akt

Horn. 2.

Op. 20

Allegro giusto

H. 2. Horn

1

mf

f

ff

f

2

3

4

5

Tchaikovsky — Swan Lake, Op. 20

The Orchestra Musician's
CD-ROM LIBRARY™

Hörn. 2

4 *Fl. Pic.*

8 9

10

11

12

14

15

15

Tchaikovsky — Swan Lake, Op. 20

The Orchestra Musician's
CD-ROM LIBRARY™

Horn. 2.

ff

f

marcato

1 p

28

28 p

29 *Andante sostenuto*

29 p 30 p 31

32 *Allegro semplice*

32 mf 33 34 Presto

IV.

Horn. 2.

8 35 *Moderato*

36

V.

37 *Alllegro*

38

VI.

39 *Alllegro vivace* 2

Coda

Tchaikovsky — Swan Lake, Op. 20

Hörn 2

40

9

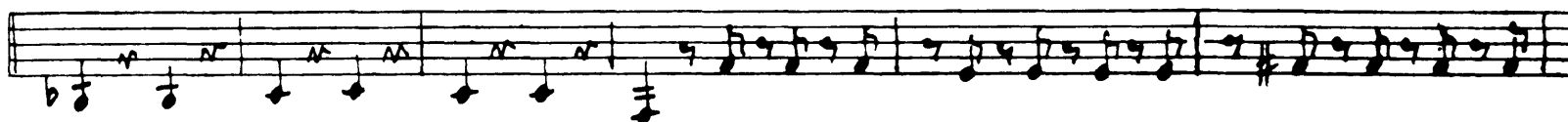
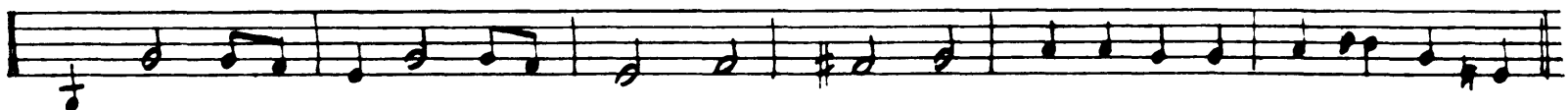

41-5

I

42 *Tempo di Valse quasi moderato*

$\frac{V}{3}$

Mbrn. 2.

10

45 *Andante*

47 *Alliegro*

49 *Molto più mosso*

Horn. 2

50 *Tempo di Valse*

51

11

'Espegle' see insert

52 *Alllegro molto vivace*

Hörn. 2.

12

Allegro

56 *Andantino quasi moderato*

No 7

Horn 2

59

13

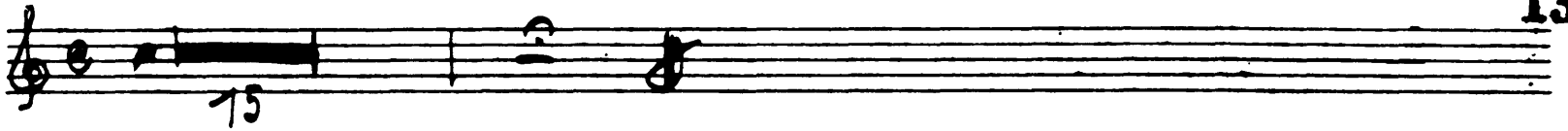

No 8

60 *Tempo di polacca*

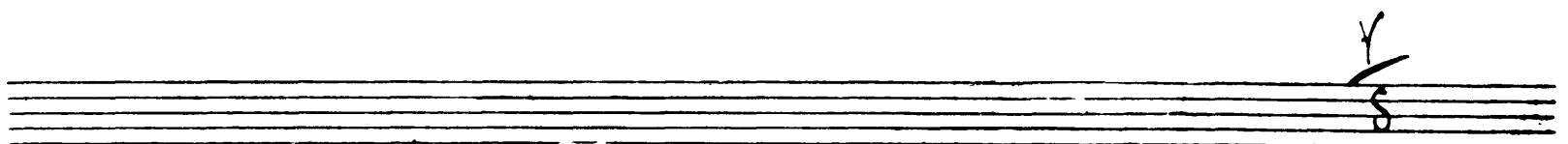
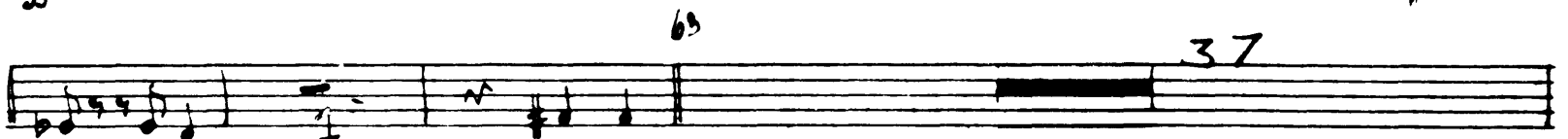
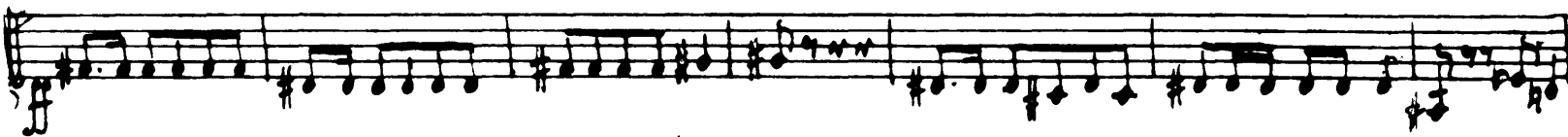
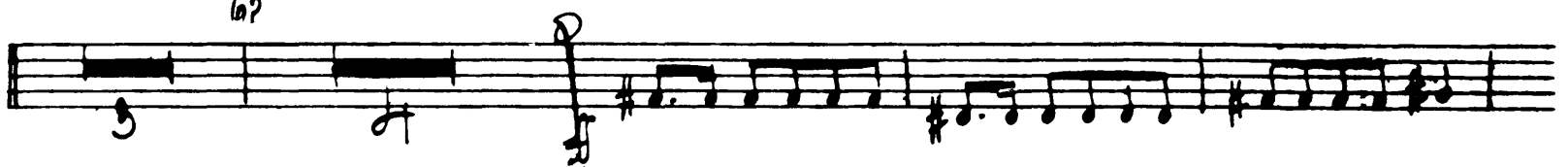
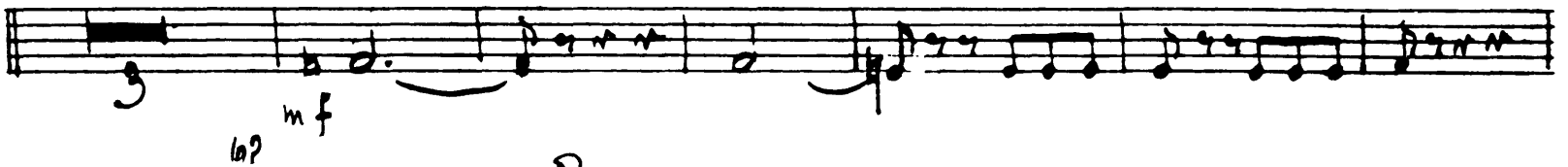

7.

Tchaikovsky — Swan Lake, Op. 20

The Orchestra Musician's
CD-ROM LIBRARY™

Horn 2.

14

1. oboe

1. Fl.

Op. 9 Finale

Andante

67

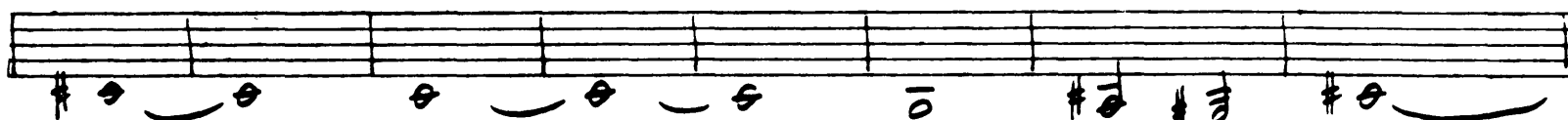
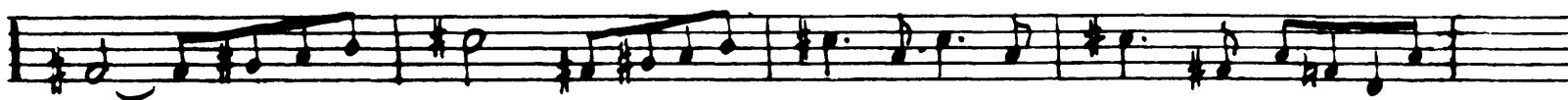

II. Akt

P

Op. 10

Modero

1

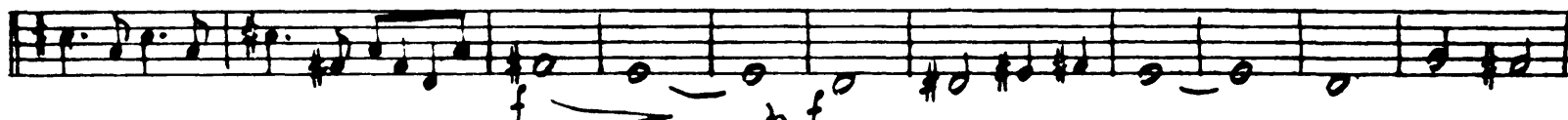

Horn. 2.

5 Moderato 6 Più mosso

7 Allegro vivo

8 *Lo stesso tempo*

10 *Allegro*

16 *Moderato quasi andante*

No 13

Hörn. 2.

18

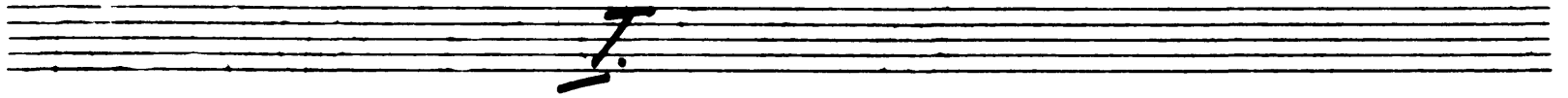

Tempo di Valse

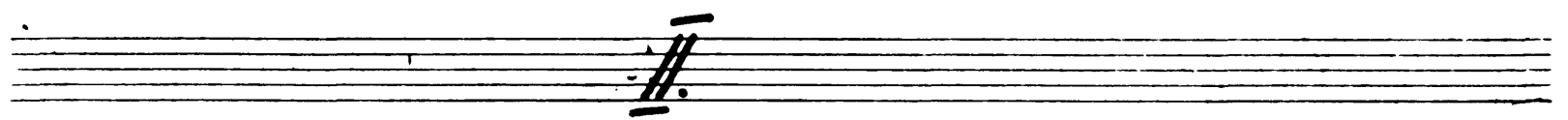
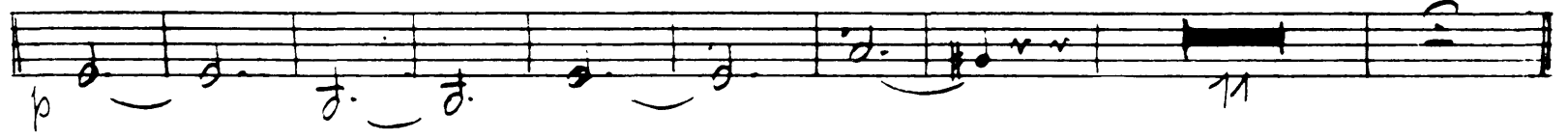
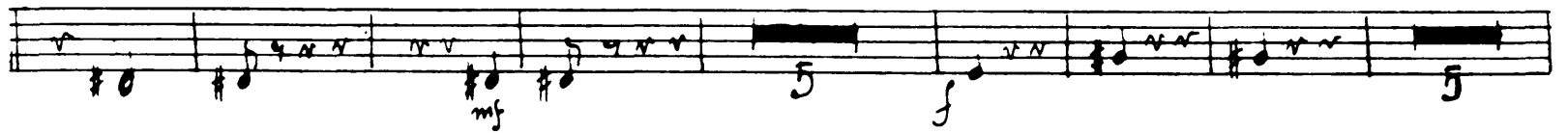
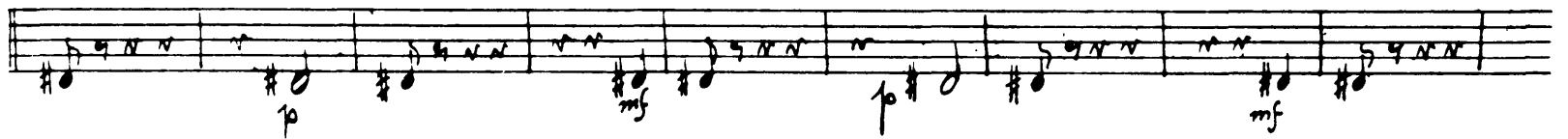

Moderato assai

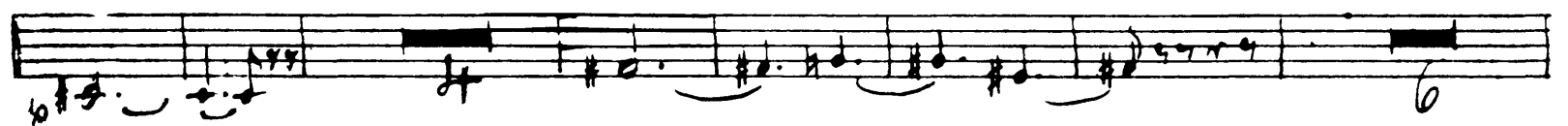

20 *Molto più mosso*

21 *Tempo di laise*

23 *Allégro moderato*

24.

20

Horn. 2

25 *Andante*

26 *Andante non troppo*

riten.

27 *Piu mosso*

28

29

30

31 *Tempo I mo*

Vid.

32 *Allegro*

Piu mosso

33 *Tempo di Valse*

34

VII.

Coda.
Allegro vivace.

35

22

MII P

36

38 *Moderato*

39

ff *Piu mosso*

M. Akt 9/15

ritegro giusto

2

3

4

5

1. Horn

3

6

1 2 3 4 5 6 7

3

24

No 16

H II

8 *Moderato assai*

Allegro vivo

No 17

H11

13 *Alllegro*

Trombi u. Piston.

1.2. Clar. Solo.

14 *Tempo di Valse*

15 *Tromba Piston*

1.2. Clar. Solo

16 *Tempo di Valse*

Tchaikovsky — Swan Lake, Op. 20

The Orchestra Musician's
CD-ROM LIBRARY™

26

411

20

p *cresc.* *p*

21

ff

22

23

24

ff *mf*

25

Op. 18

26 *Alllegro*

Op. 19

30 *Allegro*

Var. I

32 33 34

35

36 *Moderato*

Var. I

37 *Allegro*

Var. II

Moderato Harfe Solo *39 Allegro semplice* *Harfe Oboe Solo 40 Più mosso*

Var. II.

41 Allegro molto

Coda

Tchaikovsky — Swan Lake, Op. 20

The Orchestra Musician's
CD-ROM LIBRARY™

111

43

1 2 3 4 5 6 7.

ff

2 3 4 5 6

BIS

44

No 20 *|| a*

Moderato assai *45 Allegro mod^{to}*

40 ritace *12*

20 16

48 2 3 4 5 6 7 8 9 10 11 12 13 14 15

Molto più mosso

55 *Presto*

№ 23

Tempo di Mazurka

58

60

61 62 63 64

24 16 8 12 mf

65

66 67 68 69 *Piu mosso*

Allegro

70

mf f 1/8

H-11

71

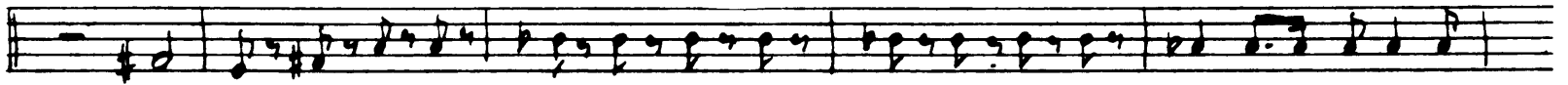

72 *Valse*

2 3 4 5 6

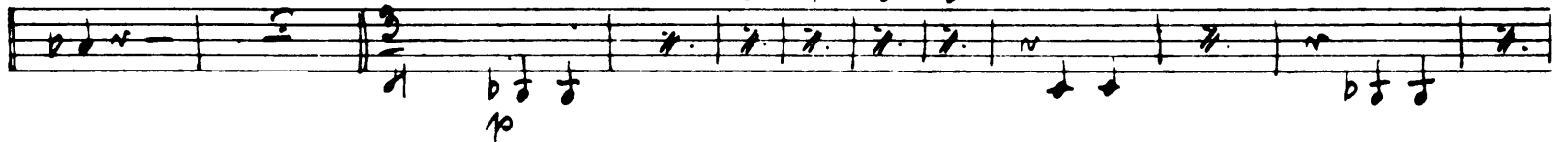

74 *Sistesso Tempo*

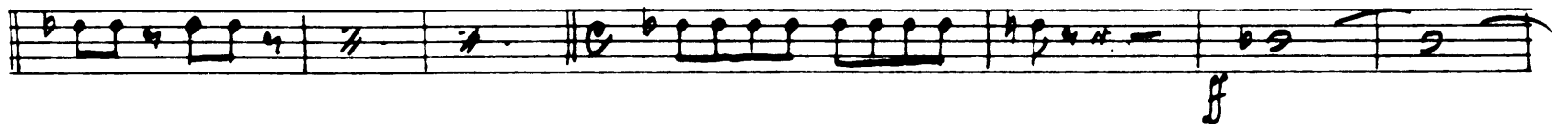

75

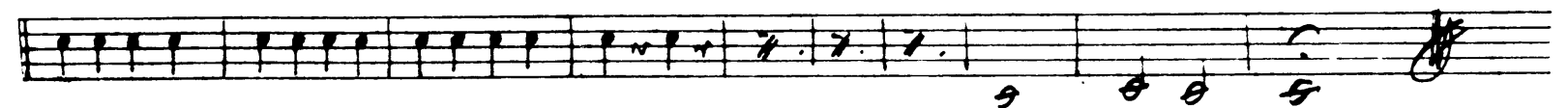

No 22

36

5 *Moderato*

p

ppif

pp

p

pp

f

pp

p

pp

pif

pp

p

10

11

No. 28

Allegro agitato M 1. Viol.

12

13 *Molto meno mosso*

14 *Allegro vivace*

15

16

No. 29 *Finale*

17 *Andante* 18 *marcato*

19

20

$\frac{V}{S}$

Allegro agitato 20

23 *Moderato e maestoso*

26 *Meno mosso.*

27 *Mod^{to}* 13 *f*

28 *f*

Violin Solo

Viol. Cadenz. *Andante simplice*

13 *f*

1 Horn *f*

Allegro vivo *ff*

16 *f*

7 2 1 2 3 4 5 6

This section is titled 'Violin Solo' and contains measures 31 through 40. The first staff is in treble clef, F# major, 4/4 time, and is marked 'Viol. Cadenz.' and 'Andante simplice'. It features a fermata over measure 31, which is marked '13' and *f*. The second staff is in bass clef, F# major, 4/4 time, and is marked '1 Horn' and *f*. The third staff is in bass clef, F# major, 4/4 time, and is marked '*Allegro vivo*' and *ff*. The fourth staff is in bass clef, F# major, 4/4 time, and is marked '16' and *f*. The fifth and sixth staves are in bass clef, F# major, 4/4 time, and are marked *f*. The seventh staff is in bass clef, F# major, 4/4 time, and is marked with fingerings 7, 2, 1, 2, 3, 4, 5, 6. The eighth staff is in bass clef, F# major, 4/4 time, and is marked *f*. The ninth staff is in bass clef, F# major, 4/4 time, and is marked *f*. The tenth staff is in bass clef, F# major, 4/4 time, and is marked *f*.

Tchaikovsky — Swan Lake, Op. 20

HORN II IN F.

The Orchestra Musician's
CD-ROM LIBRARY™

VAR: 1. ESPIÈGLE.

Allegro moderato. un poco affrett. **A** Rall. a tempo. 2

ff mf f

ff mf f

ff mf f

ff mf f

Peter Ilyich Tchaikovsky
Swan Lake, Op. 20

Corno III in F

Introduktion

Moderato assai A > > > > 12 p *f*

B *stringendo* pp > *Poco à poco*

C *Allegro ma non troppo*

D *Tempo I.*

I. Akt Horn. 3.

2

No. 1

Allegro giusto

Horn 3.

5

3

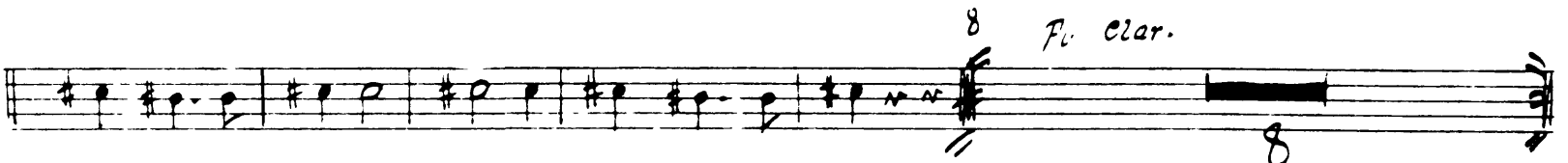
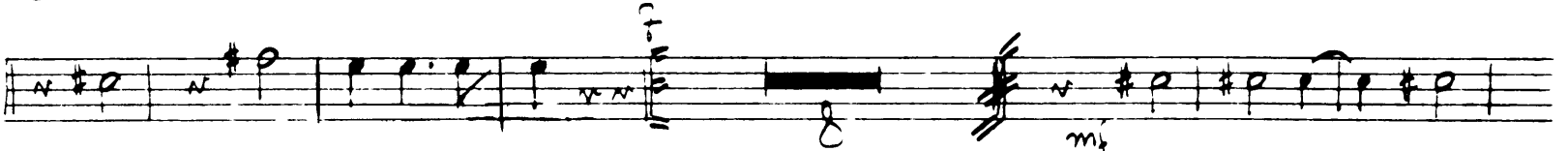
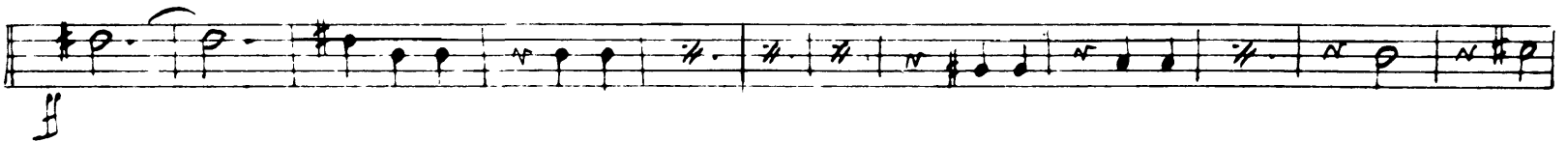
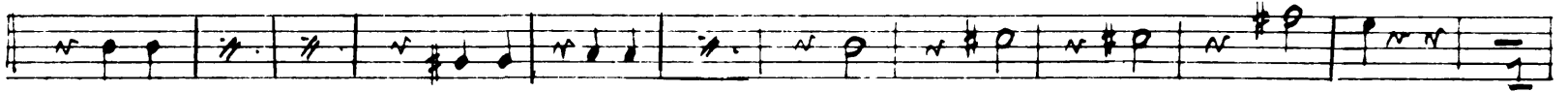
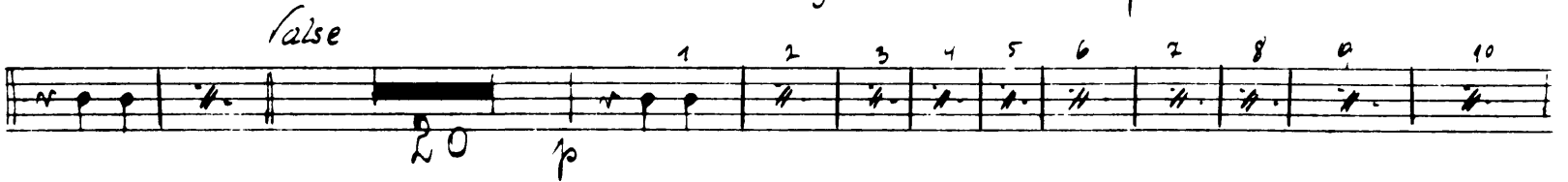
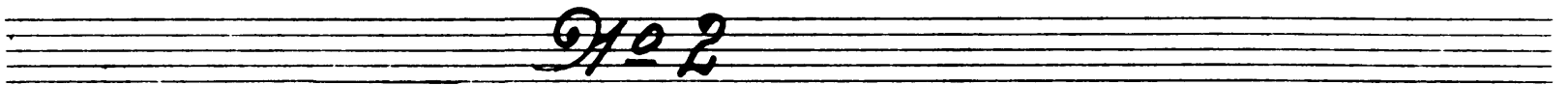
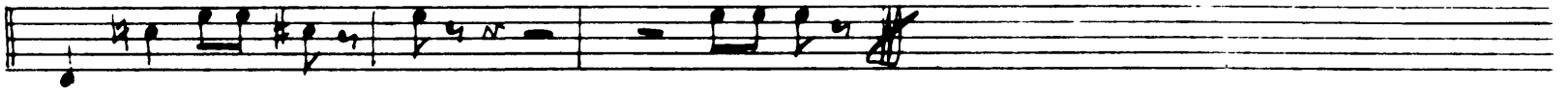
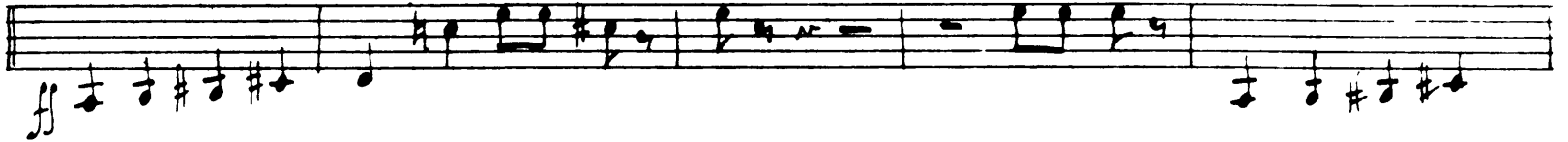
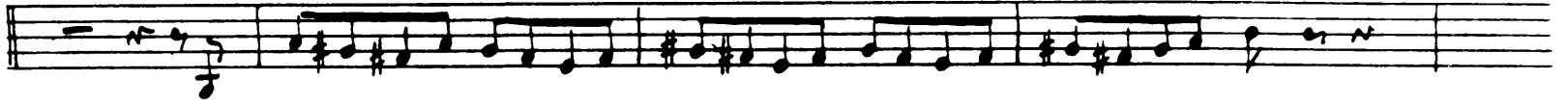
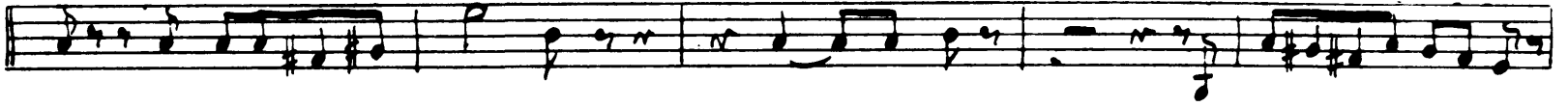

Tchaikovsky — Swan Lake, Op. 20

The Orchestra Musician's
CD-ROM LIBRARY™

Horn. 3

4

8 10 12 14 16 18

2 3 4 5 6

7 8 9 10 11 12 13

11

12

13

14

15

16

17

18

16 6

Tchaikovsky — Swan Lake, Op. 20

Horn 3

9123

21 *Allegro moderato* 22

Tchaikovsky — Swan Lake, Op. 20

Horn 3

The Orchestra Musician's
CD-ROM LIBRARY™

6

7 p 12 24 f 22

25

25 26 27 28 29 30 31

Allegro

I

26 *Allegro*

Intrada

26 p 27 28 14 28

II. Horn 3

29 *Andante sostenuto* 30 31 7

III.

32 *Allegro semplice* 33

Presto

IV.

35 *Moderato*

36

V.

37 *Alliegro* 38

Tchaikovsky — Swan Lake, Op. 20

Horn 3

The Orchestra Musician's
CD-ROM LIBRARY™

8

mf

19.

f

ff.

39 *Allegro vivace*

Coda

mf

f

mf

f

40

41

No 5

Horn. 3

I.

42 *Tempo di Valse quasi moderato*

45 *Andante*

46

47 *Allegro*

49 *Molto più mosso*

III. Horn 3

10 50 *Tempo di Valse*

51

IV.

52 *Allegro molto vivace*

Horn 3

57-6

57 *Andantino quasi moderato*

No 7

Horn 3

12

59

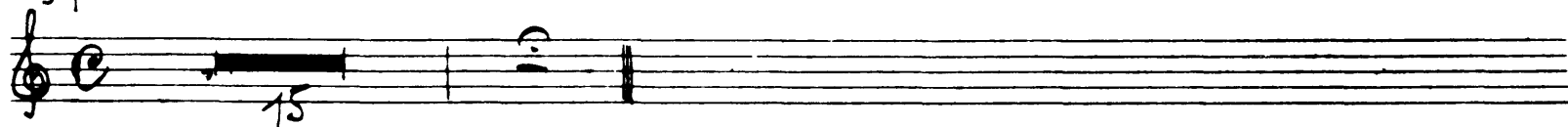

No 8

Tempo di polacca

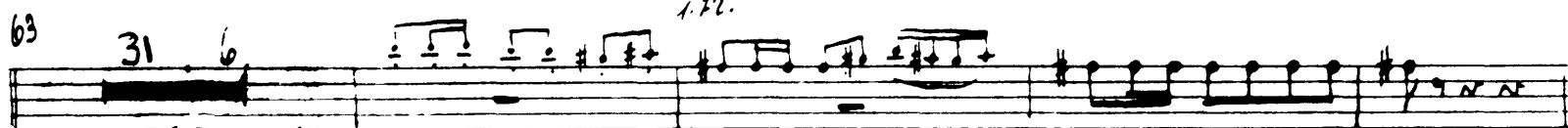
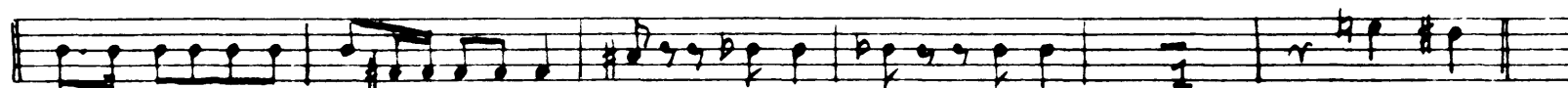
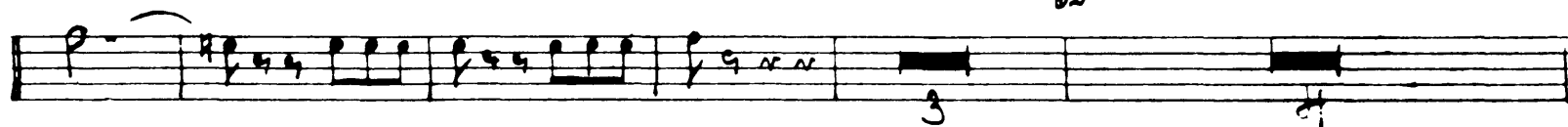
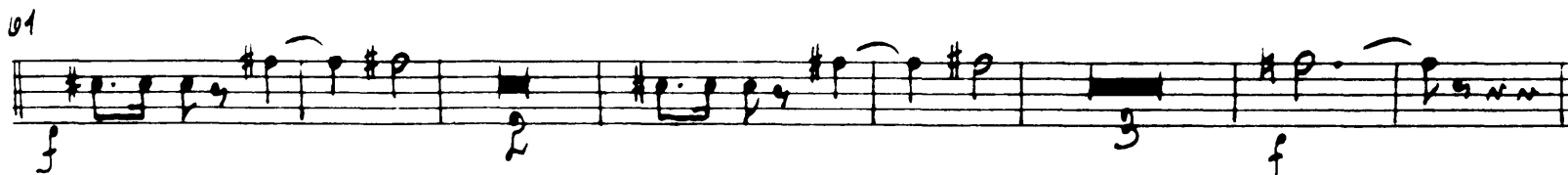

32

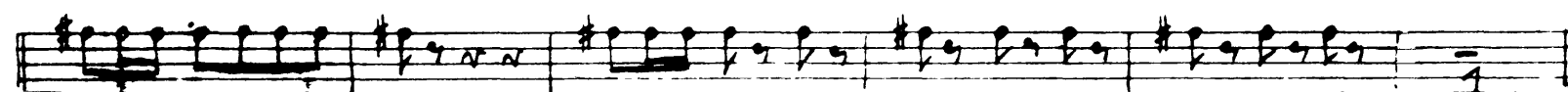

Horn 3

64 13

65

66

Finale

Andante

67

Horn. 3.

14

ff

ff

Moderata 1

2 *Piu mosso*

ff

3 *Alllegro moderato* 4

16

No 12

Horn 3.

10 *Allegro*

No 13

I.

Tempo di Valse

18

19 *Moderato assai* 20 *Molto più mosso*

21 *Tempo di Valse*

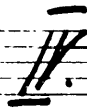

23 *Allegro moderato* 24

25 *Andante*

26 *Andante non troppo* rit. 27

Piu mosso

Empty musical staff.

VI.

H. J.

33 *Tempo di false*

VII.

Sei non venisti !!

H3

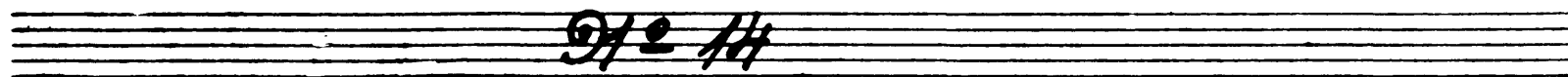
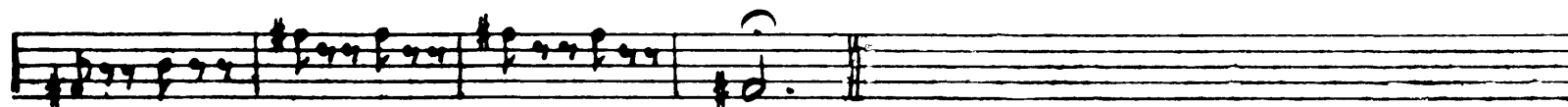
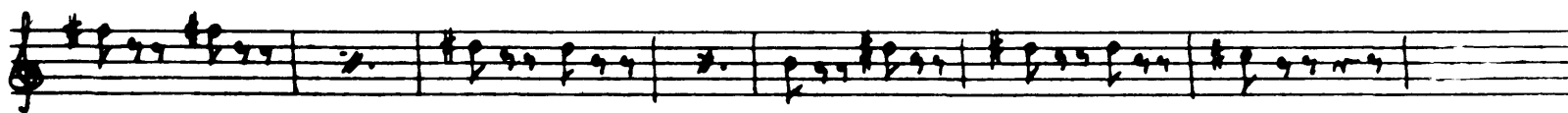

38 Moderato

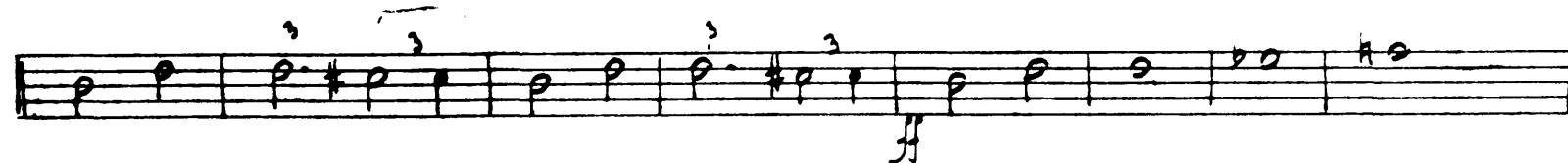
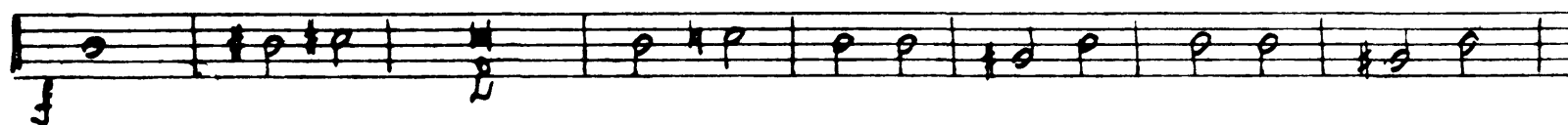

no più mosso

III. Ad lib

9/15

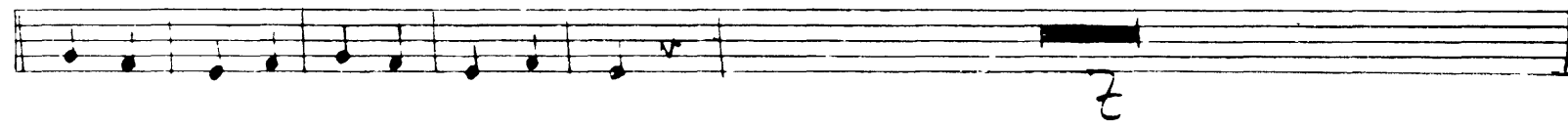
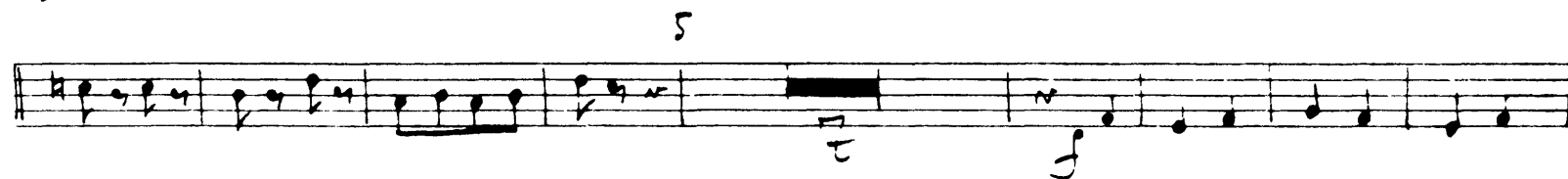
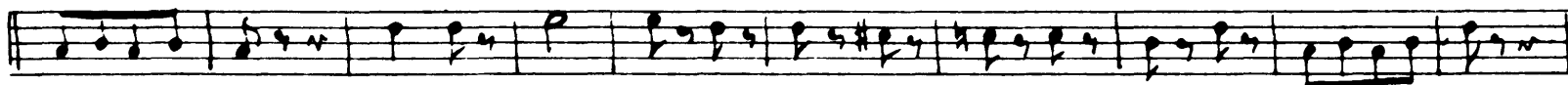
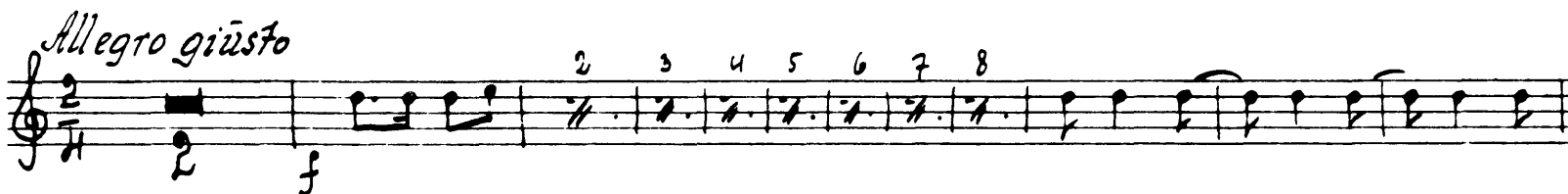

Andante

Moderato assai

Alliegro vivo

13 *Allegro* *romb. Piston* *1.2. clar. Solo*

14 *Tempo dialse*

;

Trombi Piston *1.2. Clar. Solo*

Tempo di Valse

f *ff* *p* *mf* *f*

1. 2 17 *Trombi Piston*

1.2. Clar. Solo 18 *Tempo di Valse*

1 2 3 4 5 6 7 8

19

1. 2 20

3 4 5 6 7 8

2 3 4 5 6 7 8

21

22

23

2

Op 18

26 Allegro

19

28 *Moderato assai*

Intrada

29

30 *Allegro* 1. et. solo

Var. I.

33 *Andante con moto*

35

36 *Moderato*

Var. II.

37 *Allegro*

38

Moderato Harfe solo

39 Allegro semplice

Harfe Oboe solo

40 *Più mosso*

H3

41 *Allegro molto*

Coda

42

43

44

No 20

Moderato assai 45 *Allegro moderato*

Op. 21

210 22

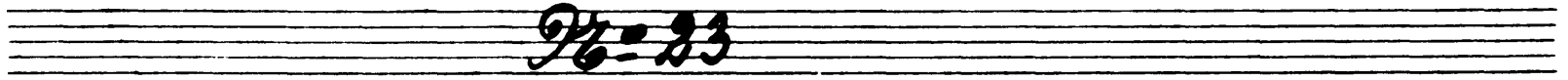
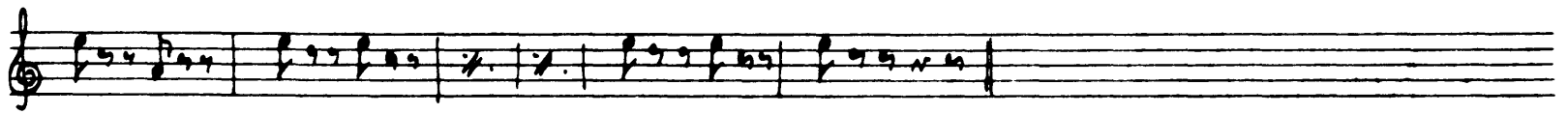

Tempo di mazurka

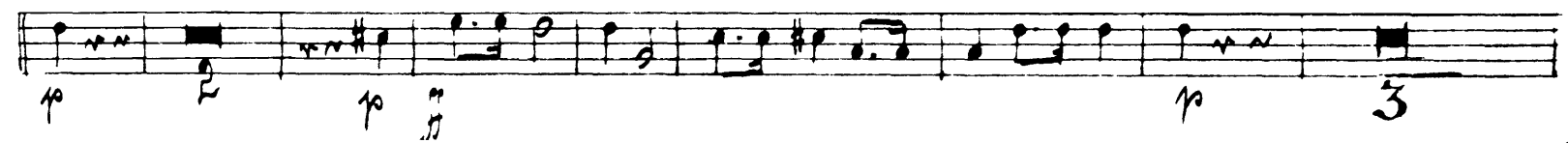
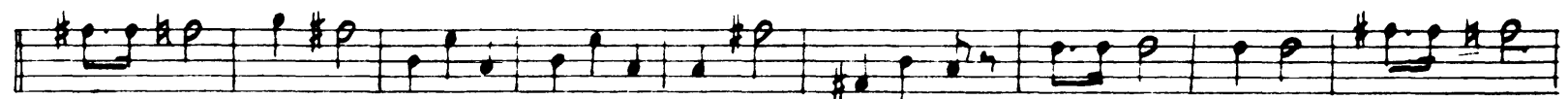
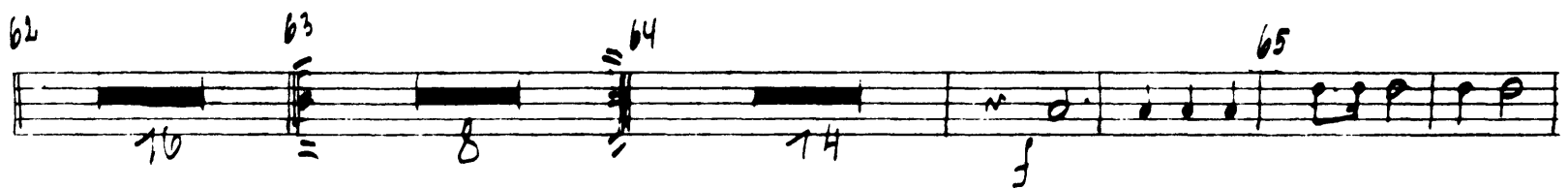

67

68

69 *Piu mosso*

~~70~~ 24

Allegro 70 71

72 *Valse*

2 3 4 5 6 7 8

73 *Allegro vivo*

22

74 *Pistesso tempo*

IV. Akt

No 25

No 26

3

34

2 Allegro non troppo

1
p

2
p

3

4

5

6

7 Harfe solo

8

9

10

No 27

3 Moderato

1

2

3

4

5

6

7

8

No. 28

14 Allegro vivace

No. 29 Finale

17 *Andante*

18 *marcato*

19 *Allegro agitato*

20

Un poco di C
(see insert)

21

Tchaikovsky — Swan Lake, Op. 20

Horn 3M3

24

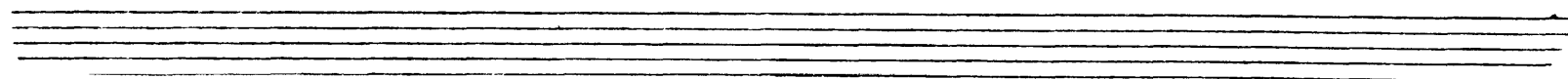
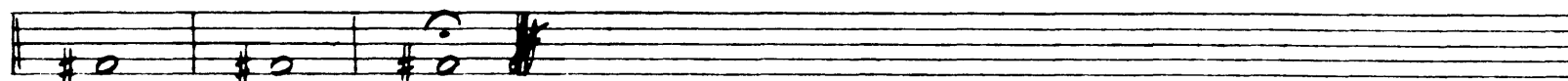
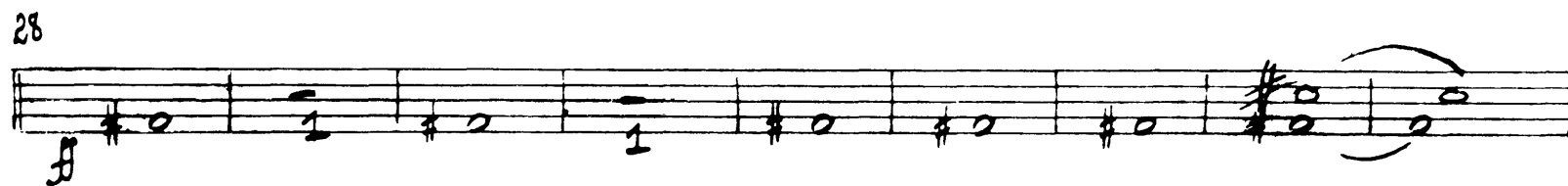
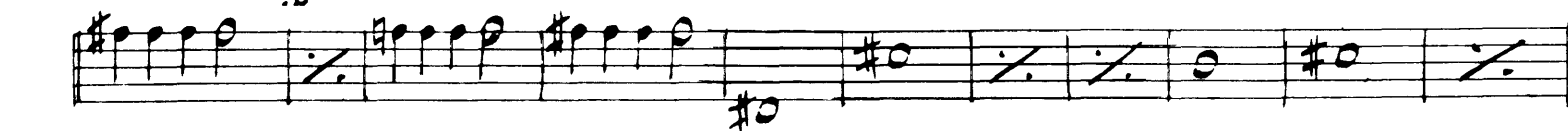
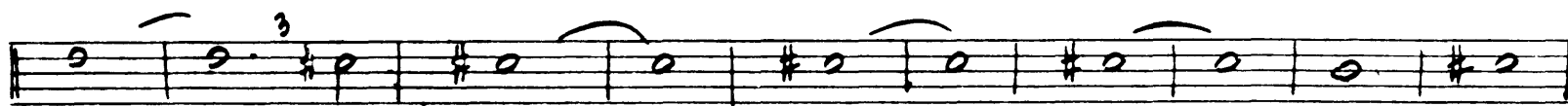
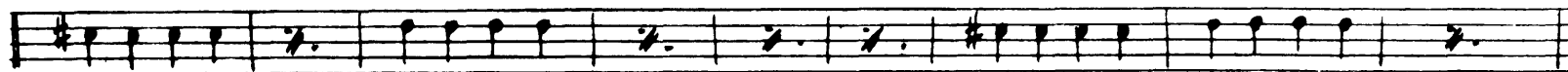
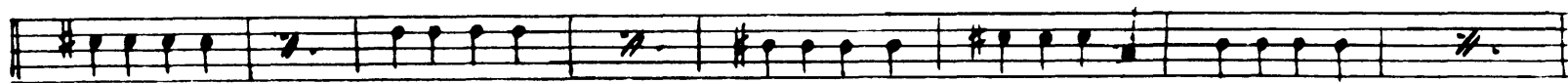

Можь 3

Violin Solo

Andante semplice 25 ^{Cor I} 8

Viol. Cadenz.

f

Allegro riro

mf

Presto

Two sets of empty musical staves, one consisting of a single staff and the other of a grand staff (treble and bass clefs).

Peter Ilyich Tchaikovsky
Swan Lake, Op. 20

Corno IV. - f

Introduktion

1 Moderato assai A B

12 *mf* *f* 2 *poco a poco*

stringendo C Allegro ma non troppo # *ff*

D Tempo I.

7

I. Akt Horn. 4.

2

No. 1

Allegro giusto

No. 2

/

Tchaikovsky — Swan Lake, Op. 20

The Orchestra Musician's
CD-ROM LIBRARY™

М.О.М. 4

4

9

6

ff

10

12

p

11

12

p

13

mf

14

15

15

Tchaikovsky — Swan Lake, Op. 20

HORN 4

16 5

17 18

mf

19

20

2 3 4 5 6 7 8

No 3

Horn 4

6. 21 *Allegro moderato* 22

23 *ff* 24 *mf* 21

25

Molto

I.

26 *Allegro*

Intrada

27

28

29 *Andante sostenuto* 30 31

III.

Horn. 4

32 *Allegro semplice*

33 *ff. solo*

34 *Presto*

7

34 22 12 f

IV.

35 *Moderato*

V.

37 *Allegro.*

38

16 8 9 mf 3

19 f 3

Op. VII. Horn. 4

8 *39 Allegro vivace*

Coda

40

41

Op. 5

I.

72 Tempo dialse quasi moderato

Tchaikovsky — Swan Lake, Op. 20

Horn 4

9

45 *Andante*

46

47 *Allegro, Viol. Solo*

48

49 *Molto più mosso*

50 *Tempo di Valse* 51

51

Horn. 4

10

52 *Allegro molto vivace*

Coda

53

54

55

No 6

Horn 4

56 *Andantino quasi moderato*

57

58 *Alllegro*

No 8

60 *Tempo di polacca*

Tchaikovsky — Swan Lake, Op. 20

The Orchestra Musician's
CD-ROM LIBRARY™

Horn 4

12

1. Oboe

1. Fl.

54

55

64

65

66

No 9 Finale *Hum. 4*

Andante 67 13

18 7 *mf* 3 *f*

II. Akt

No 10

Moderato 1

18 *f* 2 *Piu mosso* 10

No 11

3 *Allegro moderato*

16 *f* 2 24

HORN. 4

5 *Moderato*

6 *Più mosso*

7 *Allergo riro*

8

L'istesso Tempo

Allegro

10 *Allegro*

Hörn. 4

19 *Moderato* 20 *Molto più mosso*

21 *Tempo di Valse*

Horn 4

VII.

Coda *Allegro vivace* 35

III. Act

No 15

Allegro giusto

1 2 3 4 5 6 7 8

1

3 1 2

3 4 5 6 7

4

5

7

7

7

10

1 2

M. 10

11

12

13

14

15

16

17

13 *Allegro Trombi Piston*

14 *Tempo di Valse*

15 *Trombi 2. Piston*

16 *Tempo di Valse*

17 *Trombi Piston*

1. 2. Cl. Solo

p

f

mf

f

10

8

5

9

8

5

9

8

5

8

5

1.2. Clar. Solo *18 Tempo di Valse*

24

No 18 *HIV*

Allegro

No 19

34

24 10 *f*

35

18

36 *Moderato* 29

Var. II. 36 *f*

37 *Allegro*

38

8 11

Var. III. *Moderato* *Harfe solo* *f* *Allegro semplice* *Harfe u. Oboe Solo*

5 33 11

40 *Più mosso*

14 IV

41 *Allegro molto*

Coda

1 2 3 4 5 6 7 8 9

1 2 3 4

5 6

42

43

2 3 4 5

6 7 8

2 3 4 5 6 7

44

No 20

M IV

Moderato assai

45 *Allegro mod^{to}*

1 2 3 4 5 6 7 8 9 10 11 12 13 14 15

No 21

49 *Allegro non troppo*

50

1

2

3

15 16 17 18

52 *Lo stesso tempo*

18

Tchaikovsky — Swan Lake, Op. 20

The Orchestra Musician's
CD-ROM LIBRARY™

1 2 3 4 5 6 7 8 9 10 11 12 13 14 15 16

f
ff
3
f
ff

22

Allegro moderato *54 Andantino quasi molto* *Molto più mosso*

f *ff* *55 Presto* *56* *57*

30

111V

67

No. 24

IV. Akt

№ 25

№ 26

H IV

Harfe Solo

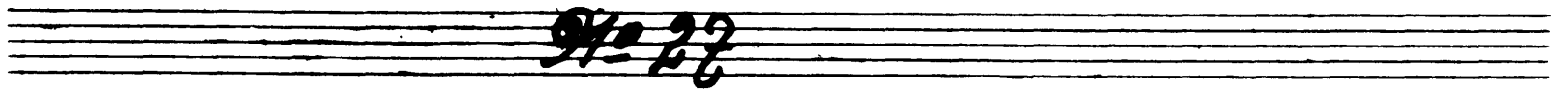
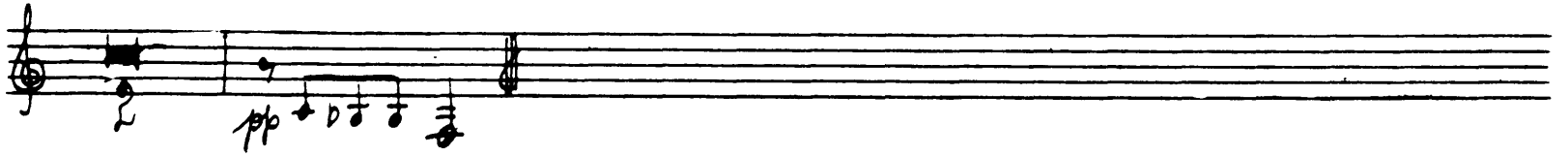

5 Moderato

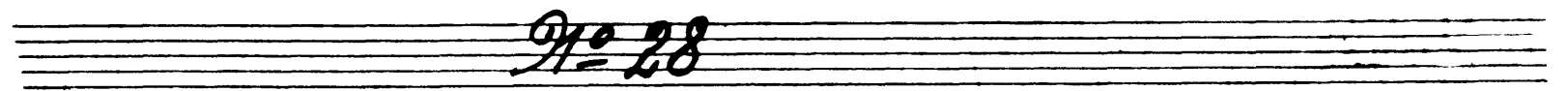

Allegro agitato

13

14 *Allegro vivace*

15

16

This block contains six staves of musical notation. The first staff begins with measure 13, marked with a fermata and a *mf* dynamic. The second staff continues with measure 14, marked *Allegro vivace* and *f*. The third staff shows measure 15, with a *f* dynamic. The fourth staff shows measure 16, with a *ff* dynamic. The fifth and sixth staves continue the melodic and harmonic development of the passage.

Op. 29 Finale

17 *Andante*

18 *marcato*

19 *Allegro agitato*

20

dim

This block contains three staves of musical notation for the 'Op. 29 Finale'. The first staff is marked *Andante* and *ff*. The second staff is marked *marcato* and *ff*. The third staff is marked *Allegro agitato* and *dim*. Measure numbers 17, 18, 19, and 20 are indicated at the beginning of their respective staves.

20

f.

ff

21

ff

23 Moderato maestoso

3 3 3 3 3 3

24

f

25

ff

Poco mosso

ff

Violin Solo
