

Peter Ilyich Tchaikovsky  
The Nutcracker, Op. 71

CORNO I in F

Overture

Allegro giusto  
16

1

16

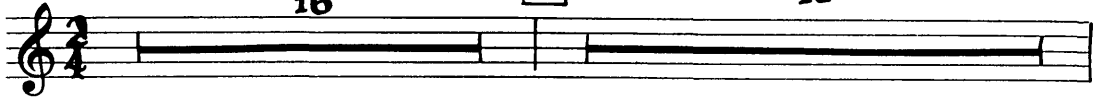

2

8

3

16

4

4

VLN. I *pm*

5

*cresc.*

*ff*

*pasante*

6

16

7

24

8

28

9

VLN. II

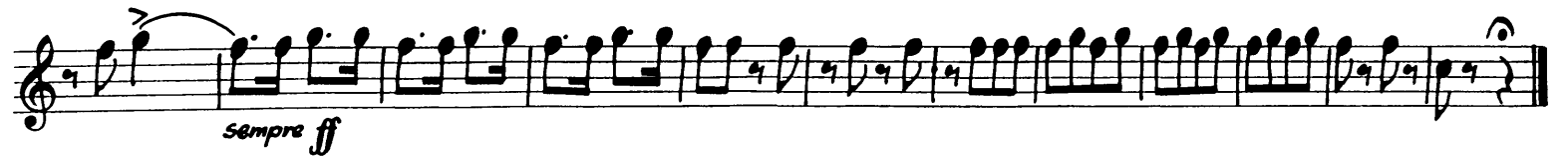
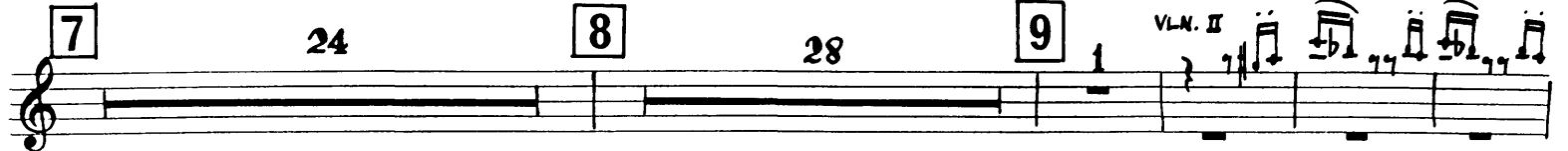

# ACT ONE

**1 Scene**

*Allegro non troppo* 10 13 1

COR. II

fag. I

3 1 11 7

*Poco più sostenuto* 1 12 9 13 7 string. I

14 *Tempo I* 1 15 1 *Più moderato* Fl. gva loco 3 gva 3

*p mp mf cresc. ff* 3 3 6

16 *Allegro vivace* 9 fl. ob. etc. 6 *mf dim.*

*p poco a poco cresc.*

*f*

17 *Meno* 9 18 8 *sf*

Tchaikovsky — The Nutcracker, Op. 71

The Orchestra Musician's  
CD-ROM LIBRARY™

4

corno i

Tempo di marcia viva

2 Marche

Tchaikovsky — The Nutcracker, Op. 71

corno i

**3 Petit Galop** *Presto* *cus.*

4 5 **24** *cus.* *p* *p cresc.*

4 1 4 *f* *p cresc.* *f* *f*

**25** *Andante* *p cresc.* *mf* *ff* *f*

*sf* *ff* *sf* *ff*

*sf* *sempre ff*

**26** *Allegro* *f*

*f*

27 *f*

28 *ff*

29 *mf* *cresc.* *f* *ff*

4 Scene Dansante

Andantino 30 *ff*

31 string. *f* *dim.*

Allegro vivo 12 32 3 *obs.*

Andantino sostenuto 33 *f*

34 Più andante 8 2 *f* *sf* *ff*

Allegro molto vivace 12 35 *f* *poco cresc.* 36

Tchaikovsky — The Nutcracker, Op. 71

corno i

**45**

*p* *cresc.* *f* *mf*

*cresc.* *ff*

**5 Scene et Danse Gross Vater**

*Andante* **46** *poco animando*

*f* *VCL. e CB*

*mf* *rit.* **47**

*mf* *mp* **48** *Andantino*

*poco accel.* *rit.* *Tempo I* *poco accel.* **49** *Più allegro*

*COR. INQ.*

*mp* *rit.*

*p* *Tempo I* *poco accel.* *rit.* **50** *mf*

*p* *cresc.* *f* *ff* **51** *Più mosso* *poco accel.*

*p* **52** *Moderato assai*

Tchaikovsky — The Nutcracker, Op. 71

corno i

string. **53** Andante 16 FL. I gva **54** L'istesso tempo etc

*cresc.* *f*

13 **55** Più mosso *p* *cresc.* *f*

**56** Tempo I 14 **57** Più mosso *pp* *cresc.* *f*

3 **58** L'istesso tempo 5 *mp* *poco cresc.* *mf*

*cresc.* *ff* *f* Tpo. di Gross-Vater

**59** 1 *f*

**60**

**61** Allegro vivaciss. Tpo. I D.S. *fine*

Allegro semplice

6 Scene

62

63

64

rit. molto a tempo 13

65

Moderato con moto 5

66

COR. IV

66a

67

Allegro giusto 8

68

Più allegro 10

69

70

COR. II

CL. I

71

Moderato assai

3  
*pochiss. cresc.* *p*

*poco a poco cresc.*

72 *mf* *cresc.*

73 *ff* *f* 3

*cresc.*

74 *fff* *ff* 3

*cresc.*

75 *fff cresc.* *fff* *f* 3 *fff* *f* 3

1

7 Scene

Allegro vivo

76

Ritard. più mosso

77

più f

78

79

80

81

82

83

84

8 Scene

Tchaikovsky — The Nutcracker, Op. 71

The Orchestra Musician's  
CD-ROM LIBRARY™

corno i

86a 8 1 87 f fff 88 fff 89 fff 90 mf mp p cresc. f ff dim.

*con tutta forza*

Tempo di Valse, ma con moto

9 Valse de Flocons de Neige

91 ff 8 92 p 12 93 p 8

104

*p* *poco cresc.*

*mf* *cresc.* *f*

105

*cresc.* *ff*

*f* *cresc.* *ff*

*ff*

106

*ff*

107

*sfp*

108 *presto* 6

*ff* *f* *ff*

109

*ff* *f* *ff* *ff*

15

110 *fag. I*

4

111

*fff* *ff* *pp*

*cresc.* *mf cresc.* *ff* *pp cresc.*

112

*mf cresc.* *ff*

113 *Poco meno*  
3

16

114 *Trbs.*

WOOD WIND

*pp* *pp* *cresc.* *mf*

115

2 1

116

*cresc.* *ff* 3

Corno 1

A C T 2

No 10 Scene *Andante* **2** **7** **1° 1**

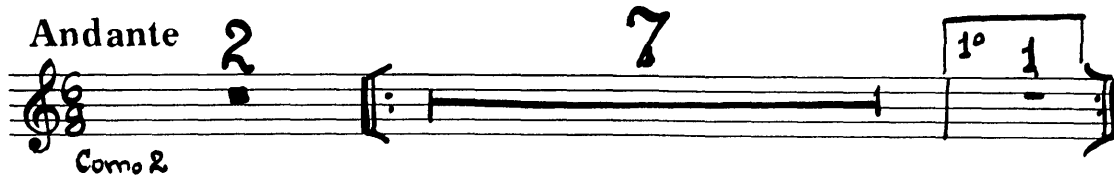

**2° 1** **1** **1**

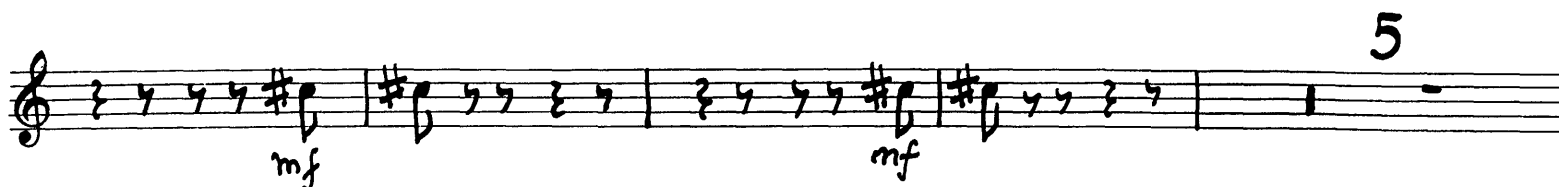
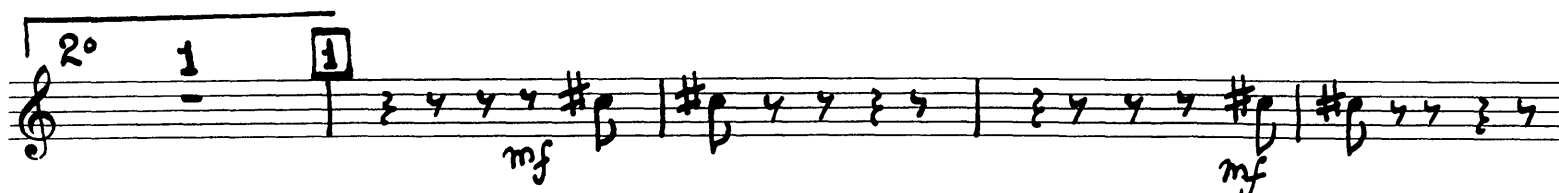

**2**

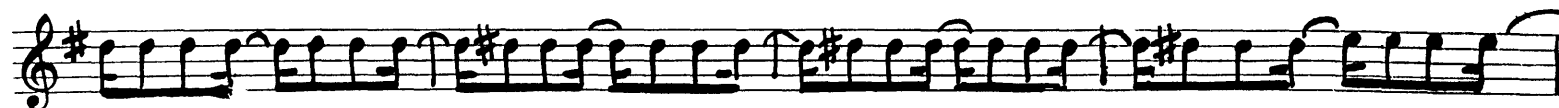

**3**

**1° 2°** **4**

Tchaikovsky — The Nutcracker, Op. 71  
Corno I

poco cresc - - - - -

*mf* cresc - - - - - *f*

cresc - - - - - *ff* cresc - - - - -

*fff* *pp*

*p*

14

*ritacca.*

No11 Scene

8 Andante con moto 6

Tchaikovsky — The Nutcracker, Op. 71

Corno I

The Orchestra Musician's  
CD-ROM LIBRARY™

20

9 *mp* *mf* *un poco cresc* - - - -

10 *f* *Un poco animando*

11 *ff*

12 *Moderato* *ff*

1 *p* *cresc* - - - -

*f p* *cresc* - - - - *f p*

13 8 14 *p*

15 *Allegro Agitato* *ten* *ten* *ten* *ten* *ten* *ten* *mf*

*ten* *ten* *simile*

Tchaikovsky — The Nutcracker, Op. 71

Corno I

2 **16** poco piu Allegro 4

*f* *p* *mp*

**17** Corno 2 *mf* *f* *p* *mp*

*f* *cresc* *ff* *fff*

**18** Tempo Precedente *f*

**19** *ff*

**20** 8 **21** 5 2 *f*

*str. pizz*

# No 12 Divertissement

Allegro Brillante

## a. Le Chocolat

b. Le Café - tacet -

c. Le Thé - tacet -

Tempo di Trépak, molto Vivace

d. Trépak

Corno I

e. Danse des mirlitons

8 5  
mf > p f

f La Mère Gigogne et les polichinelles

Allegro giocoso f  
42 43 16  
Vni f 44 45 3  
ff  
Andante p cresc  
46 47 48

Tchaikovsky — The Nutcracker, Op. 71

The Orchestra Musician's  
CD-ROM LIBRARY™

26

Corno I

**49** Allegro Vivo

**50**

**50a** Poco più

**51**

**52**

# No 13 Valse des Fleurs

Tempo di Valse

mf

mf

dim - - - - - p

Arpa Solo

Strgs. 4

53 a tempo

Soli dolce cantabile

p

9

54 9 55

mf

10

sf

56 cantabile

mp

6 3

Corno 4.

Tchaikovsky — The Nutcracker, Op. 71

The Orchestra Musician's  
CD-ROM LIBRARY™

Corno I

Tchaikovsky — The Nutcracker, Op. 71  
Corno I

Tchaikovsky — The Nutcracker, Op. 71  
Corno I

Tchaikovsky — The Nutcracker, Op. 71  
Corno I

No 14. PAS DE DEUX.

Andante maestoso.

68

Fl. Clar.

Ob. Bsn.

poco string.

69 poco più mosso

f

mf

70 Incalzando

dim.

poco string.

Ritenuato

p

71 Tempo 1<sup>mo</sup>

sempre p

poco string. 72 Tempo 1<sup>mo</sup>

cre - scen - do fff

73

74

mp — mf — ff f

VARIATION I. Tempo di Tarantella 75

Horn II

76

Tchaikovsky — The Nutcracker, Op. 71

HORN I.

The Orchestra Musician's  
CD-ROM LIBRARY™

34

**VARIATION II.**

*Andante ma non troppo.*

11

Celeste.

Clars.

77 Flutes.

2

3

3

*sf*

*sf*

*sf*

*sf*

4

78

12

79

3

*sf*

*sf*

*sf*

*Presto.*

80

20

Celeste

*f*

*Vivace assai.*

**CODA.**

*p*

81

*poco*

*a*

*poco*

*cresc.*

82

*f*

*f*

Tchaikovsky — The Nutcracker, Op. 71

HORN I.

8

Horn II.

*mf*

83

*ff mf*

*mf cresc.*

84

*ff* *mf* *cre* *scen* *do*

85

*f* *f*

*cresc.*

*ff*

# No 15 Valse Finale et Apothéose

Tempo di Valse

Tchaikovsky — The Nutcracker, Op. 71  
Corno I

Tchaikovsky — The Nutcracker, Op. 71  
Corno I

92

*p cantabile*

*p poco cresc - - -*

*mf p*

93

*p cresc - -*

*cresc - - - - - ff*

94

*mp*

*cresc - - - - - ff*

95

*pp crescendo poco a poco - - - - -*

96

*fff*

Tchaikovsky — The Nutcracker, Op. 71  
Corno I

Peter Ilyich Tchaikovsky  
The Nutcracker, Op. 71

CORNO II in F

Overture

Allegro giusto 16

1 16

2 8 3 15 4 11

5

*f* *pp* *cresc.* *ff*

*pesante*

6 1 3

7 8 24 8 15

9 1 11 *pp*

*mp* *p* *f* *ff*

*cresc.* *ff* *sempre ff*

fl. 8va  
cl.

fl. (col. 8va)

VLN. II

# ACT ONE

## 1 Scene

Allegro non troppo 10

11

Poco più sostenuto

12 16

string. Tempo I

13 14 15

Più moderato

16

Allegro vivace

17

Meno

loco gra

cresc. mf

dim. p

poco a poco cresc. ff

9 18 8

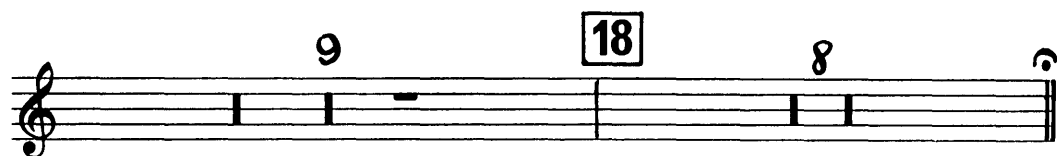

2 Marche

Tempo di marcia viva

*p* *mf* *p* *mf* *p* *mf* *f* *p* *mf* *f* *p* *mf* *f* *mp* *f* *p* *mf* *f* *ff* *mf* *mf* *f* *sf* *mf* *f* *ff* *f* *sf* *cresc.* *f* *ff* *f* *sf* *f* *sf* *mf* *cresc.* *ff*

Tchaikovsky — The Nutcracker, Op. 71

corno ii

8 23

*f sf f sf*

*mf cresc. f ff f*

*sf f sf mf cresc.*

*f ff*

3 Petit Galop

Presto

20

24

*cor. I*

*f p cresc. f sf*

Tchaikovsky — The Nutcracker, Op. 71

The Orchestra Musician's  
CD-ROM LIBRARY™

6

corno ii

Andante

25

26 Allegro

27

28

4

29

4 Scene Dansante

Andantino **30** *ff*

*string.* **31** *f* *dim.* *p* Allegro vivo

**32** *p* *obs.* *cresc.* *sostenuto* **33** Andantino *f*

**34** Più andante *ff* *8*

**35** Allegro molto *ff* *16* **36** *p poco cresc.* *mf*

*p poco cresc.* **37** Tempo di Valse *8* *mf cresc.* *fls.* *4* Molto più presto

Tchaikovsky — The Nutcracker, Op. 71

corno ii

The Orchestra Musician's  
CD-ROM LIBRARY™

8

### 5 Scene et Danse Gross Vater

Andante 17

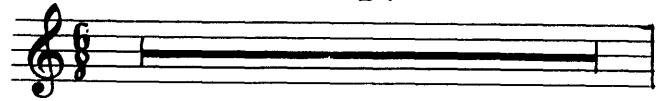

46 poco animando

vcl. CB

rit. mf

47 Tempo I mollo rit. f

48 Andantino poco accel. rit. Tempo I poco accel.

4 5 2 6

49 Più allegro

cor. inq. >

rit. 50 po. I mp poco accel.

51 Più mosso

rit. mf p cresc.

poco accel. f ff

52 Moderato assai

1 p

string. cresc. f

Tchaikovsky — The Nutcracker, Op. 71

The Orchestra Musician's  
CD-ROM LIBRARY™

10

corno i i

53 Andante  
8  
*mp* *p* *dim.*

54 L'istesso tempo 15  
*pp* *p*

55 Più mosso  
*cresc.*

56 Tempo  $\frac{1}{14}$   
*f*

57 Più mosso  
*cresc.*

58 L'istesso tempo *pp*  
3  
*f* *p* *poco cresc.* *mp* *poco cresc.*

59 Tempo di Gross-Vater  
1 *f*  
*f*

60

61 Allegro vivaciss.  
3  
1 1 2  
Tempo 1  
1 D.S.  
*fine.*

6 Scene

Allegro semplice

*p*

**62**

*mp*

**63**

*p*

*COR. I*

**64** rit. molto *mf* *p* **65** Mod. con moto **66**

*COR. II*

*A.I. gva. loco*

*mp*

**66a**

*mp*

**67** Allegro giusto

*sfz* *mf*

**68** Più allegro **69**

*p*

70 *p* *mf*

71 *Mod<sup>to</sup> assai* *ff* *pp* *pochiss. cresc.*

*poco a poco cresc.*

72 *mf*

*cresc.*

73 *ff* *f*

*cresc.* *ff*

74 *ff* *cresc.*

*ff cresc.*

75 *fff*

7 Scene

Allegro vivo

5 76 6 77 *Archiss. più mosso* 12

78 5 *Cor. I* *sim.*

79

80 *ff* 6

*TRB. I* 2 81 1

2 1

Tchaikovsky — The Nutcracker, Op. 71

The Orchestra Musician's  
CD-ROM LIBRARY™

14

corno ii

82 83

84

85 12

85a *Andante* *cor. 1* *cresc.*

86 *cresc.*

86a *f*

87 *f*

8 Scene

*f* *f* *ff* *sempre ff* *ff* *cresc.* *cresc.* *f* *f*

1 **88**

**89**

**90**

*con tutta forza*

Tempo di Valse, ma con moto

**9 Valse des Flocons de Neige**

**91** VLN. I *poco cresc.*

**92** 12 **93** 8 **94** 8

*cor. I*

**95** 15 **96** 17 **97**

Tchaikovsky — The Nutcracker, Op. 71

The Orchestra Musician's  
CD-ROM LIBRARY™

16

corno ii

(Tan. Str.)

98

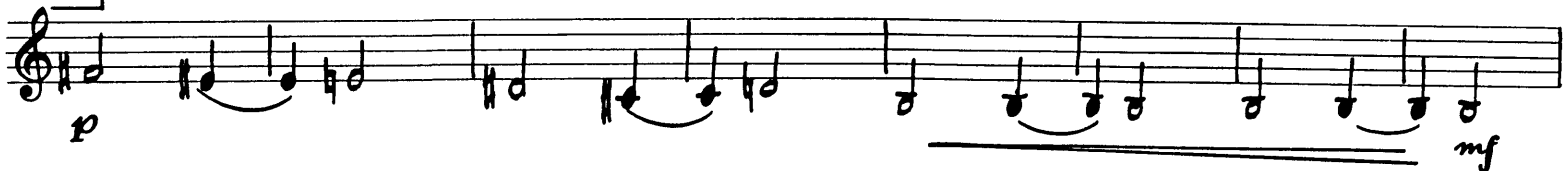

99

16

100

101

15

102

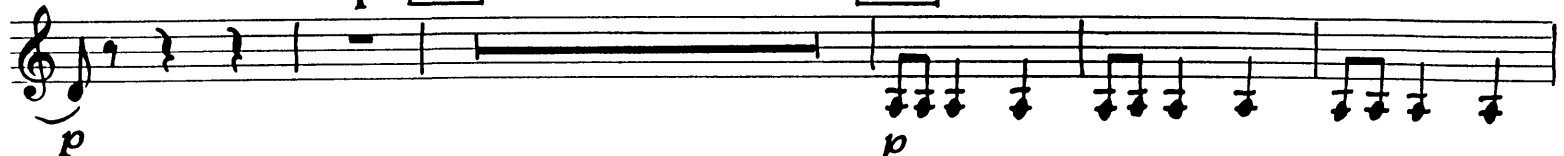

103

15

104

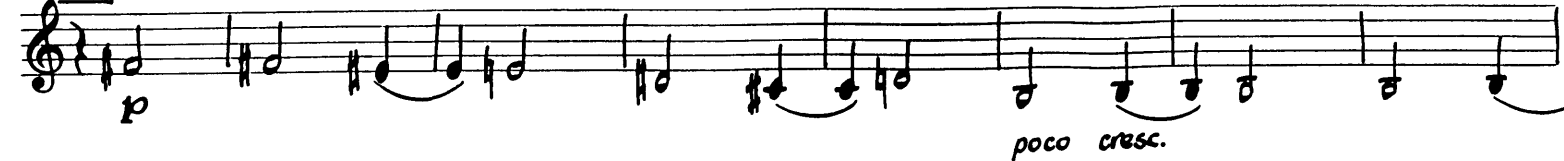

105

106

107

108 *sfz*  
*Presto*

109

15

110

Tchaikovsky — The Nutcracker, Op. 71

The Orchestra Musician's  
CD-ROM LIBRARY™

18

corno ii

111 *ff* *pp* *cresc.*

*mf cresc.* *ff* *pp* *cresc.*

112 *mf cresc.* *ff*

113 *Poco meno* 3 16 WOOD WIND

114 TRB.S. *con sord.* *pp* 2 2

115 *pp* 2 4 2

116 *pp* *cresc.* *mf* *cresc.* *ff* 1 3

# A C T 2

## No 10 Scene

Andante

mp

1<sup>o</sup> 2<sup>o</sup> 1

mp mf

mp mf

5

Tchaikovsky — The Nutcracker, Op. 71

The Orchestra Musician's  
CD-ROM LIBRARY™

Corno II

2

1 2 3

4 5 6 7

8 9 10 11

12 13 14 15

3

4

10 20

poco cresc

poco cresc - - - - - mf .....

cresc - - - - - f

5

cresc - - - - - ff cresc - - - - -

### No 11 Scene

Tchaikovsky — The Nutcracker, Op. 71  
Corno II

The Orchestra Musician's  
CD-ROM LIBRARY™

22

Tchaikovsky — The Nutcracker, Op. 71  
Corno II

# No 12 Divertissement

Allegro Brillante

## a. Le Chocolat

*mf*

**22** *mf*

**23** 15

**24** 1 2 3 4 5 6 7

8 9 10 11 12 13 14

*più mosso* **25** 3 *f*

*ff*

b. Le Café - tacet -

c. Le Thé *Allegro moderato* 32 8 33

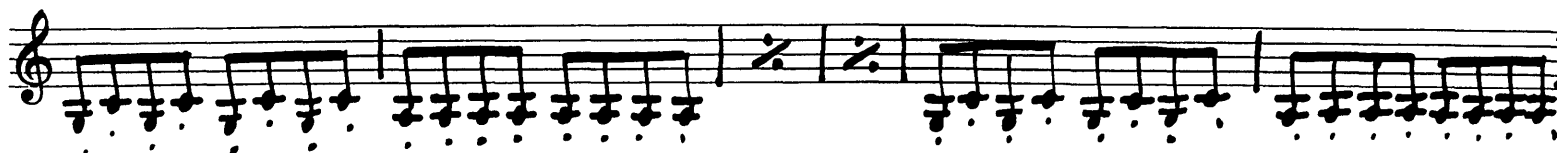
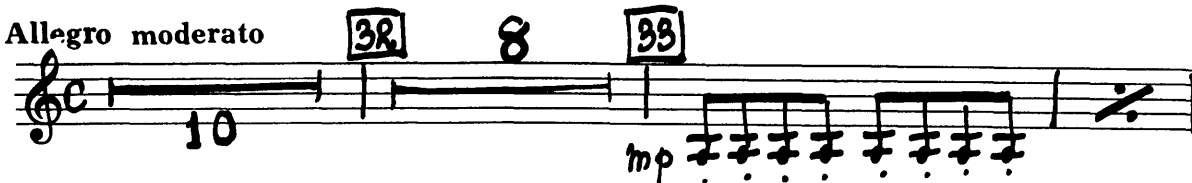

*Tempo di Trépak, molto Vivace*

d. Trépak *f* *p* *sf* *f* *p* *cornol* *f* *p* *sf*

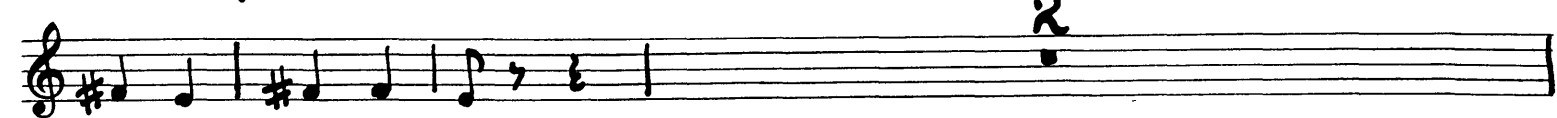
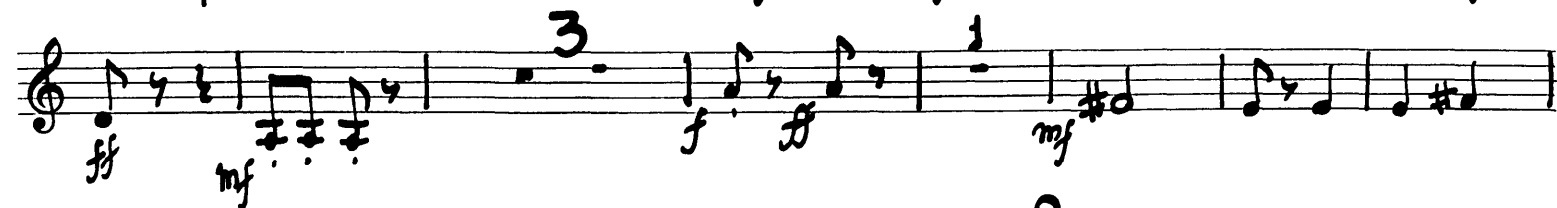
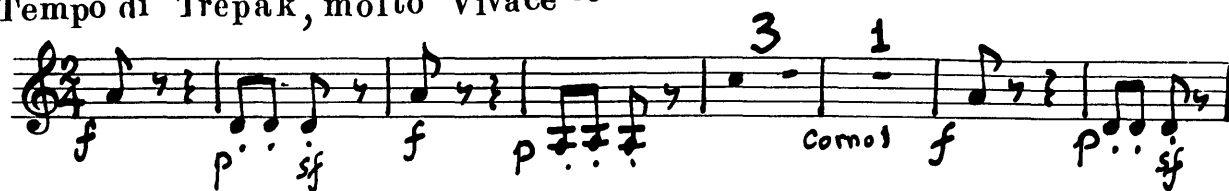

Tchaikovsky — The Nutcracker, Op. 71  
Corno II

The Orchestra Musician's  
CD-ROM LIBRARY™

26

e. Danse des mirlitons

f. La Mère Gigogne et les polichinelles

Tchaikovsky — The Nutcracker, Op. 71  
Corno II

The Orchestra Musician's  
CD-ROM LIBRARY™

28

49

Allegro Vivo

1 2 3 4 5 6

*f* cresc

7

50

50a poco più

50a

51

52

# No 13 Valse des Fleurs

Tempo di Valse

*mf* *p*

11 rit. 4. 53 a tempo

Strgs. 4

*Soli dolce cantabile*

*p* *mf*

9 54 9 55

10 56 cantabile *mf* *sf* *ff* *mp*

6 3 Corno 4

Tchaikovsky — The Nutcracker, Op. 71

Corno II

The Orchestra Musician's  
CD-ROM LIBRARY™

30

Tchaikovsky — The Nutcracker, Op. 71

Corno II

Corno 1

pp

p

crescendo . . . . . f

2

3

61 *canzabile*

mf

f

1

62

8

8

Tchaikovsky — The Nutcracker, Op. 71

The Orchestra Musician's  
CD-ROM LIBRARY™

Corno II

Tchaikovsky — The Nutcracker, Op. 71  
Corno II

HORN II

**No 14. PAS DE DEUX.**

Andante maestoso.

68

Fl. Clar.

Ob. Bsn. Horn I

poco string.

69 Poco più mosso

70 Incalzando

animando

mp cres - cen - do

Ritenuato

71 Tempo 1<sup>mo</sup>

Tchaikovsky — The Nutcracker, Op. 71  
HORN II.

*poco string.*

**72** *Tempo 1<sup>mo</sup>*

cre - scen - do *fff*

**73**

*f*

*ff*

**74**

*ff* *p* *mp* *mf* *ff*

*ff*

**75**

*Tempo di Tarantella.*

**VARIATION I.**

W.W. 18 Vln. I.

*p* *mf*

**76**

*mf* *ff*

Tchaikovsky — The Nutcracker, Op. 71  
HORN II.

The Orchestra Musician's  
CD-ROM LIBRARY™

36

Andante ma non troppo.

VARIATION II.

11  
Celeste.  
Clars. 77 Flutes

2 1 1  
sf p sf

p sf sf sf sf sf

4 78 12 79 3 Presto 8

80 20  
Celeste f

Vivace assai.

CODA. p

81

p

poco a poco cresc.

Tchaikovsky — The Nutcracker, Op. 71

HORN II.

82

Horn I

Horn III

6 2 6

cre -

83

- scen - - do

3

ff mf

84

mf cresc.

85

1

1

f

1

cresc.

ff

# Nº 15 Valse Finale et Apothéose

Tempo di Valse

89

*ff*

*mp* *crescendo*

90

*ff* *mf*

4 6

*mf* *mf* *cresc.* *ff*

91 15 92 Corno I

*p cantabile*

10

93

*p* 2 5

Tchaikovsky — The Nutcracker, Op. 71  
Corno II

The Orchestra Musician's  
CD-ROM LIBRARY™

40

94

*p* *crescendo* - - - - - *ff*

*mp* *cresc* - - - - -

95

*cresc* - - - - - *ff*

*pp*

*crescendo poco a poco* - - - - -

96

*ff*

97

*ff*

*attacca*

Tchaikovsky — The Nutcracker, Op. 71  
Corno II

*molto meno*

L' Apothéose

1 98 16

Flute

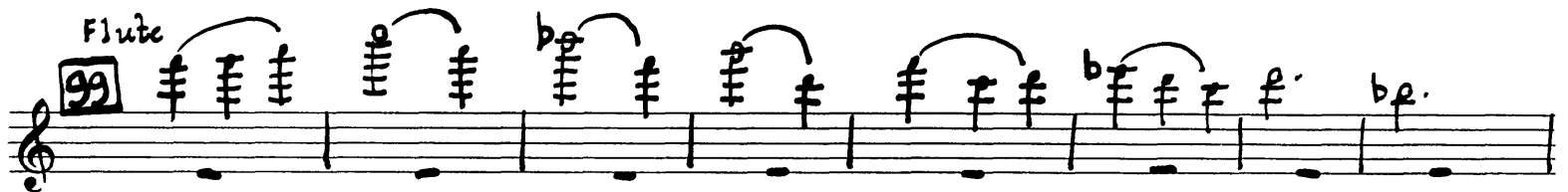

99

6 100

*fff* Fine

Peter Ilyich Tchaikovsky  
The Nutcracker, Op. 71

Overture: tacet

ACT ONE

CORNO III in F

1 Scene

Allegro non troppo **10**

cor. II

**11**

Poco più moderato **12** 16 **13** string. Tempo I **14**

Più moderato **15**

fl. *gva* *loco* *gva*

**16** Allegro vivace

*mp* *mf* *cresc.* *ff* *3* *3*

*mp* *cresc.* *mf*

*p* *poco a poco cresc.*

2 Marche

Tempo di marcia viva

Tchaikovsky — The Nutcracker, Op. 71

corno iii

The Orchestra Musician's  
CD-ROM LIBRARY™

22

23

3 Petit Galop

Presto

20

24

12

25

Andante

26

Allegro

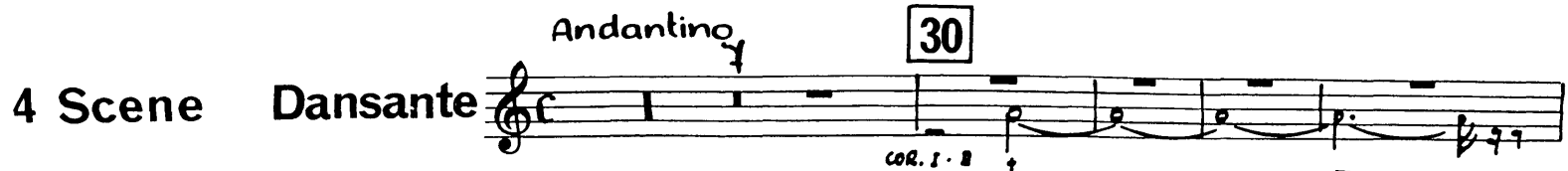

Tchaikovsky — The Nutcracker, Op. 71

The Orchestra Musician's  
CD-ROM LIBRARY™

6

corno iii

8 32 3 <sup>ob6.</sup>

33 *Andantino* *p* *cresc.* *sostenuto* *f* 34 *Piu andante* *f* 8

35 *Allegro molto vivace* 16

36 12 *Molto più presto* 37 *Tempo di Valse* 8

*cor. I-II* *mf cresc.* *ff*

38 *ff*

*p* *ff*

39 6 *mf*

*p* *mf*

40 7 41 *Presto* 16 42 20

43 *f. 1*  
*p*

44  
*cresc.* *f* *mf*

45  
*f* *cresc.* *ff*

*cresc.* *f* *mf*

*cresc.* *ff*

Andante

17

5 Scene et Danse Gross Vater

46 *poco animando* 2 2 *ritenuto*  
*col. I-II*

47 *Tempo I* 9 1 4  
*molto rit.* 48 *Andante* *poco accel.* 5 *mf* *mp*

49 *rit.* *Tempo I* 2 *poco accel.* 6 49 *Più allegro* 8

rit. **50** Tempo *p*

rit. **51** Più mosso *mf* *p cresc.* poco accel. *f*

**52** Moderato assai *p*

string. **53** 16 Andante *cresc.* *f*

*All. ma* **54** L'istesso tempo *etc.* 13 *p* **55** Più mosso

**56** 17 Tempo I **57** 10 Più mosso *cresc.* *f*

**58** L'istesso tempo *cor. II* *p* *mp* *poco cresc.* *mf*

**59** 1 Tempo di Gross-Vater *cresc.* *ff* *f*

**60**

61 *Allegro vivaciss.* *Tempo I*  
3 1 1 2 1 D.S.  
*fine*

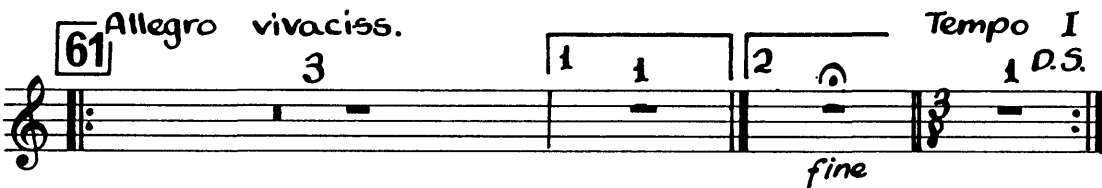

6 Scene

*Allegro semplice*  
*p*

62  
*mp*

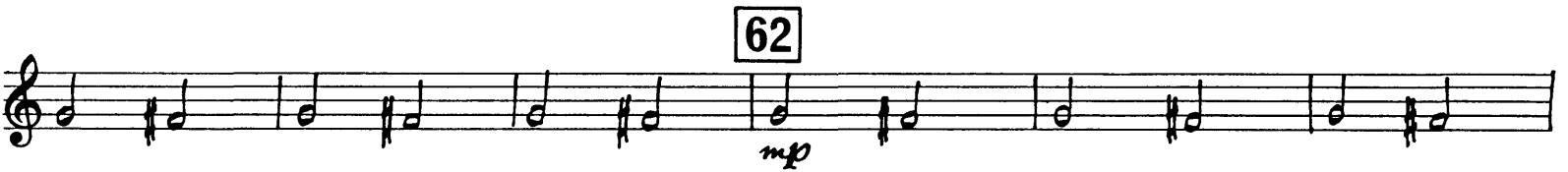

63  
*p*

*cor. I*  
*mf* *p*

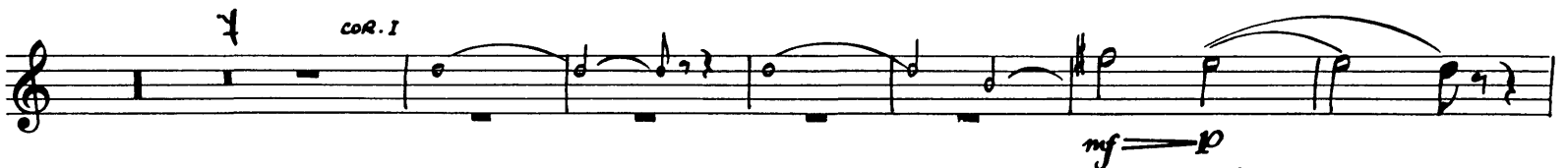

64 *rit. molto* 3 *a tempo* 13 65 *Moderato con moto* 5

66 5 *cl. I*  
*mp*

66a 2 2  
*mp* *sfz*

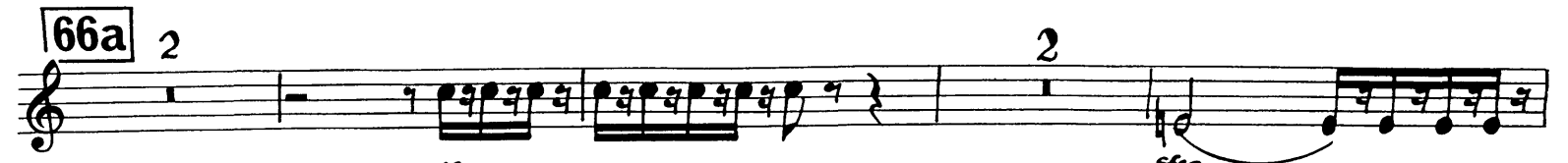

67 *Allegro giusto* 8 *f* 68 *Più allegro* 10  
*mf*

2 **69** 8 **70** 4 cl. I

**71** Moderato assai

**72**

**73**

**74**

**75**

7 Scene

*Allegro vivo*

76

COR. I

T6N. 1

*f*

84

*ff*

(b)

1

*sempre ff*

2

85

12

*ff*

*ff* *p*

8 Scene

85a Andante

2

*p cantabile*

*poco cresc.*

86

*mf*

*p*

*cresc.*

*f*

86a

10

87

*f*

2

*ff*

88

*ff*

89 5

*fff* *con tutta forza*

90

*mf* *mp* *p*

*cresc.* *f* *p dim.* *p*

Tempo di Valse, ma con moto

### 9 Valse des Flocons de Neige

91 15 COR. 2 92 12 93 8 94 8

95 15 96 14 97

*p* TON. III

98

*mf*

99 16

*cresc.* *f* *mf*

Tchaikovsky — The Nutcracker, Op. 71

The Orchestra Musician's  
CD-ROM LIBRARY™

14

corno iii

100 15 *cl.* **101**  
*cor. I - II* *f* *p*

*f* *p*

**102**

*p*

*poco cresc.* **103** 15

*mf* *dim.*

**104** *p* *poco cresc.* *mf*

*cresc.* *f*

**105** *cresc.* *ff*

*f* *cresc.* *ff*

*ff*

106 *ff*

107 *ff*

108 *Presto* 6 *f* *ff* *fff* 3

109 15 *f* *ff* *fff* 110 *fag. I*

111 *ff* *pp* *cresc.*

112 *mf cresc.* *ff* *pp* *cresc.* *mf cresc.*

113 *Poco meno* 3 16 114 *TRB. (con sord.)*

WOODWIND

Tchaikovsky — The Nutcracker, Op. 71  
corno iii

The Orchestra Musician's  
CD-ROM LIBRARY™

The Orchestra Library  
CD-ROM LIBRARY™  
**Tchaikovsky — The Nutcracker, Op. 71**  
**Corno III**

17

## **Act 2**

Corno III

ACT 2

No 10 Scene *Andante* **2** **7** **1° 1**  
Corno 2

**2° 1** **1** Corno 1 **11**

**2** *f*

**3** *f*

**1°** **2°** **4** *p*

*poco cresc*

*mf* *cresc*

Tchaikovsky — The Nutcracker, Op. 71  
Corno III

No 11 Scene

**8** Andante con moto

Tchaikovsky — The Nutcracker, Op. 71  
Corno III

The Orchestra Musician's  
CD-ROM LIBRARY™

20

9 *mp* *mf* *Un poco cresc* - - - -

10 *f* *Un poco animando*

11 *ff* *ff*

12 *f* *Moderato* *ff*

*p* *cresc* - - - -

*cresc* - - - - - *f* *p* *p* *cresc* - - - - -

13 8 *f* *p* *Corn 1 & 2*

14 4 *Corn 1 & 2*

6 *15* *Allegro agitato* *ten ten ten*  
*Trb.* *Corn 1 & 2* *mf*

*ten ten ten ten ten ten ten ten ten ten* *2*  
*mf*

poco più Allegro

16 5 + + + + + +  
p mp mf f

17 3 1 3  
Corno IV f cresc - - - - - ff

18 f fff

19 4

20 8 21 5 2  
Str. pizz f

# № 12 Divertissement

Allegro brillante

a. Le chocolat

b. Le Café }  
c. Le Thé } - t a c e t -

d. Trépak *Tempo di Trépak, molto Vivace*

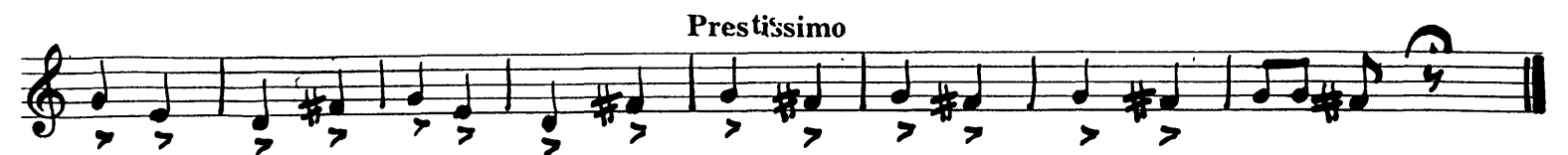
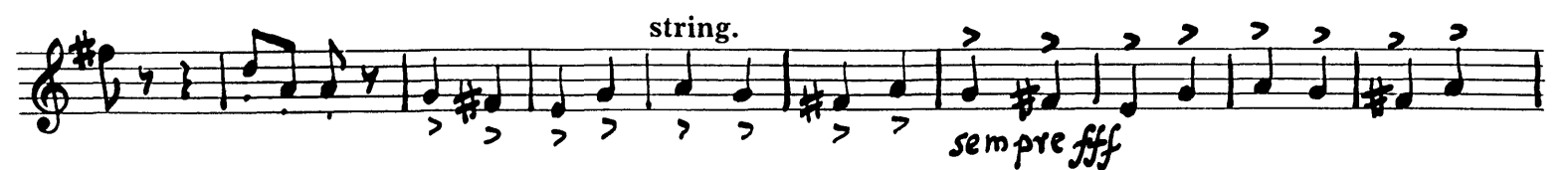
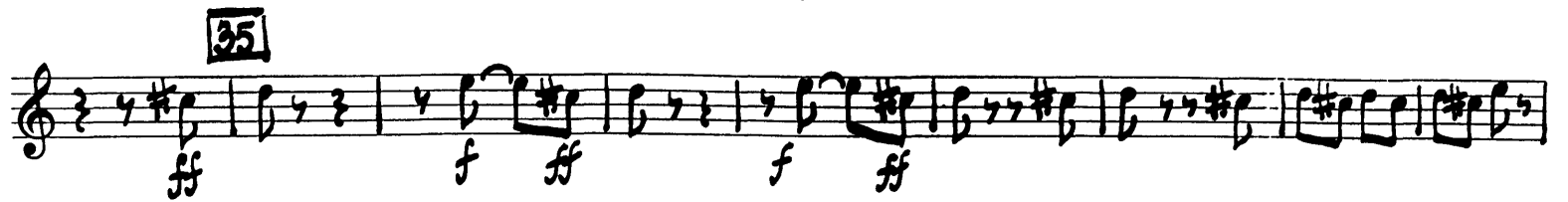
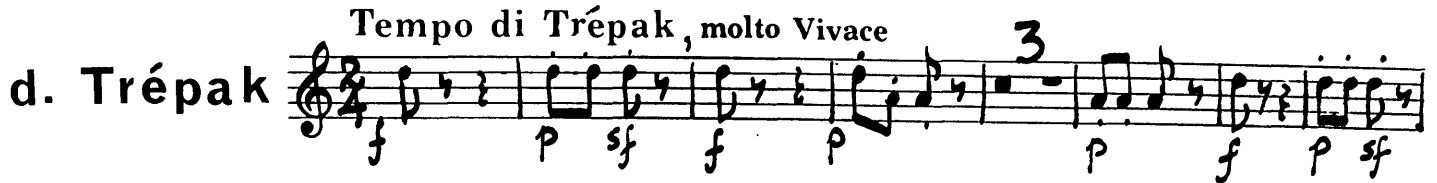

e. Danse des mirlitons

Andantino

10 37 8

38 8 39 7 Corni 1 e 2. mf > p

Corno Inglese

5 40 1 2

3 4 5 6 7 8

9 10 11 12 13 14

15 16 17 41 8

Corno 1 e 2 mf > p

5

### f. La mère Gigogne et les polichinelles

Allegro giocoso

1 2 3 4 5 6 7

*f*

42

43 16 44 15

Vlni

3

Corno 1 e 2

*ff*

46 Andante

*p*

47

cresc - - - - - *ff*

48

15

Tchaikovsky — The Nutcracker, Op. 71

The Orchestra Musician's  
CD-ROM LIBRARY™

26

Corno III

49

Allegro Vivo

1 2 3 4 5 6 7

7 50 8

Corni 1 e 2

50a poco più

fff

51

fff

52

mf

### No 13 Valse des Fleurs

Tempo di Valse

4

Corni 1 e 2. 4 Corno 4. Corno mf mf dim

11 11 rit

Arpa 4

dim p

Tchaikovsky — The Nutcracker, Op. 71  
Corno III

53 *a tempo* *Soli dolce e cantabile*  
4 *p* # 9 1

54 *Soli*  
# *p* 9 1

55 *mf*

10 20 *sf* *mf*

56 *cantabile*  
*sf ff mp* # 9 1

6 *Corno 4* 3 *mp* # 9 1

9

Tchaikovsky — The Nutcracker, Op. 71  
Corno III

The Orchestra Musician's  
CD-ROM LIBRARY™

28

57

Tchaikovsky — The Nutcracker, Op. 71  
Corno III

10 20

*sf* *mf* *sf* *ff*

63 *ff* *sfz* *p*

64 *pp cresc poco a poco* *mf cresc*

65 *ff*

*ff* *ff* *ff*

66 *p cresc* *ff*

*ff* *p cresc*

67 *crescendo* *fff*

**No 14. PAS DE DEUX.**

Andante maestoso.

68

Fl. Clar.

Ob. Bsn.

poco string.

69 Poco più mosso

70 Incalzando.

animando

cre - . . . scen - . . . do

ritenuto

71 Tempo 1<sup>mo</sup>

*poco string.* 72 *Tempo 1<sup>mo</sup>*

cre - scen - do *ffff*

73

*f* *f*

*ff*

74

*f* *mp* *mf* *ff* *f*

*ff* *ff*

*Tempo di Tarantella.* 75

**VARIATION I.**

*Horn II*

19 5 2

76

15

*Hns. I. II.* *ff*

Tchaikovsky — The Nutcracker, Op. 71  
Corno III

**VARIATION II.** *Andante ma non troppo.* 77 Flutes.

4 Celeste 11 Clars.

2 3 3 sf sf sf sf

4 12 3 sf sf sf

*Presto.* 80 20 Celeste *f*

8

*Vivace assai.* **CODA.** *p*

81

*p*

*poco a poco cresc.*

82 8 *f*

Tchaikovsky — The Nutcracker, Op. 71  
Corno III

83

*p* cre . . . scen . . . do

84

*mf* *cresc.*

85

*ff* *mf* cre . . . scen . . . do

1 2

*ff* *cresc*

# No 15 Valse Finale et Apothéose

Tempo di Valse

Tchaikovsky — The Nutcracker, Op. 71  
Corno III

89

*ff*

*mp* *cresc*

90

*ff*

Corni 1 & 2

*mf*

14

91

15

*ff*

92 Corno 1

*p cantabile*

*p*

*mp*

*p poco cresc*

93

*p*

2

3

*mp*

1

1

1

Tchaikovsky — The Nutcracker, Op. 71  
Corno III

The Orchestra Musician's  
CD-ROM LIBRARY™

36

*ritacca*

Tchaikovsky — The Nutcracker, Op. 71  
Corno III

**L' Apothéose** *Molto meno*

98 16

F1. 99 6

100 *ff*

*fff*

*Fine*

Peter Ilyich Tchaikovsky  
The Nutcracker, Op. 71

Overture tacet

ACT ONE

CORNO IV in F

1 Scene

Allegro non troppo 10 10 8 *Cor. III*

*p* *f* *p* *f* Poco più sostenuto 11 12 *fag. I*

*ff*

*mf* 13 *string.* 14 poco a poco cresc. Più mod<sup>to</sup>

*f* 15 *fls. 8<sup>va</sup>* *loco* *p*

*mf* 16 *mp* Allegro vivace 9

2 Marche

Tempo di marcia viva

Tchaikovsky — The Nutcracker, Op. 71

The Orchestra Musician's  
CD-ROM LIBRARY™

4

corno iv

3 Petit Galop

25 Andante

26 Allegro

*sempre ff*

TEN. I - II

27

28

ff

4

29

mf

f

4 Scene Dansante

Andantino

30

8

31 string. 3

Allegro vivo

cor. III

p

32

3

obs.

f

cresc.

f

Andantino sost.

33

Tchaikovsky — The Nutcracker, Op. 71

The Orchestra Musician's  
CD-ROM LIBRARY™

6

corno iv

34 Più andante 8

35 All<sup>o</sup> molto vivace 16

36 12 Molto più presto

37 Tempo di Valse 8

38

39 7

40 7

41 Presto 16

42 20

43 fl. I

44 1

*f*, *sf*, *ff*, *f*, *mf*, *cresc.*, *p*, *mf*, *f*, *mf*, *f*, *cresc.*, *ff*

*fls.*, *cor. I-II*

8 45

*p* *cresc.*

*f* *mf* *cresc.* *ff* *ff*

Andante 17

### 5 Scene et Danse Gross Vater

Andante 17

46 poco animando

2 2

*mf* *mp* *rit.*

47 Tempo I

9 1 4

*molto rit.* *Andantino* *poco accel.* *mf* *mp* *rit.*

Tempo I poco accel. 49 Più allegro

2 6 8

*rit.* *Tempo I* *poco accel.*

*cor. I-II*

50 Tempo I

*rit.*

51 Più snosso

*mf* *p* *cresc.* *f*

52 Moderato assai

1

*ff* *p*

string. 53 Andante

16

*cresc.* *f*

Tchaikovsky — The Nutcracker, Op. 71

The Orchestra Musician's  
CD-ROM LIBRARY™

8

corno iv

*All. prima* *L'istesso tempo* *etc.* 13 *Più mosso*

54 *cresc.* *f* *pp* *Più mosso*

56 *Tempo I* 17 *Più mosso*

58 *pp* *L'istesso tempo* *cor. II p. p.*

*mp* *poco cresc.* *mf* *cresc.*

59 *Tempo di Gross-Vater* *ff* *f*

60

61 *Allegro vivaciss.* *1 1* *2* *1* *fine*

6 Scene

*Allegro semplice*

*p* *mp*

62

63

7

*p*

COR. I

64 rit. molto

3

3

a tempo 13

65 Mod<sup>to</sup> con moto *mf*

fl. I

1

fl. I

66

3

66a *ppp*

2

*mp*

*mp*

2

67 Allegro giusto

8

68 Più allegro

3

6

*f*

*mf*

75

7 Scene

Tchaikovsky — The Nutcracker, Op. 71

The Orchestra Musician's  
CD-ROM LIBRARY™

12

corno iv

83

2 3 4 5 6

84

1

85

2 12

*f* *f* *ff* *sempre* *sf* *sf* *p*

8 Scene

85a Andante cor. I. III

2

*p* *mf* *ppp cresc.*

86

*f* *cresc.*

86a

*f* *cresc.*

87

1

*f* *Sim.*

2

*f*

88 89 5

90 1

*f* *con tutta forza* *mf*

*mp* *p cresc.* *f* *ff dim.* *p*

### 9 Valse des Flocons de Neige

Tempo di Valse, ma con moto

91 16 92 12 93 8 94 8

95 15 96 14 97 17

98 17

99 16 100 17

*p* *mf* *f* *mf*

TSN. II

Tchaikovsky — The Nutcracker, Op. 71

The Orchestra Musician's  
CD-ROM LIBRARY™

corno iv

101 *cor. III*

3

102

103 15 104

*p*

*mf* *dim.* *p*

*poco cresc.*

105

*cresc.* *f* *mf*

*cresc.* *ff* *f*

106

*cresc.* *ff*

Tchaikovsky — The Nutcracker, Op. 71

107 corno iv 15

108 Presto 6 3

109 15 110 *fag. I*

111 4

112

113 Poco meno 3

114 16 3 2 2 WOODWIND COR. I. II

115 2 4 2 1

116

# ACT 2

## No 10 Scene

Andante

Corno 2

2° 1

1

Corno 1

11

2° 1

2

f

3

1° 2°

p

poco cresc

mf

cresc

*cresc* - - - - -

**5** *cresc* - - - - - *fff*

**2** **6** **8** **7** **17** *allacca*

**8** *Andante con Moto* **9** **5** **10** *un poco animando*

**No 11 Scene** **6** *Corni 1,2,3* **4** *f ff*

**11** *ff*

**12** *moderato* *ff*

*p cresc* - - - - -

**13** **8** **14** **4** **6** **15** *Allegro Agitato*

*f p cresc f p*

*Corni 1,2* *Trb* *Corni 1,2.* *Corni 1,2,3.*

**5**

Tchaikovsky — The Nutcracker, Op. 71  
Corno IV

The Orchestra Musician's  
CD-ROM LIBRARY™

ten 1 ten 2 16 poco più Allegro  
mf

mp mf f 17 3 p mf

ff 18 Tempo Precedente

ff

19 4

ff

20 8 21 5 2

Str. pizz

## No 12 Divertissement

Allegro Brillante

### a. Le chocolat

mf

22

23

15

b. Le Café

- t a c e t -

c. Le Thé

Tchaikovsky — The Nutcracker, Op. 71  
Corno IV

3

1

2

35

36

string.

*sem pre fff*

**Prestissimo**

e. Danse des mirlitons

Andantino

10 37 8

38 8 39 7 *Corno 1 e 2* 5  
*Cor Inglese* *mf > p*

40 1 2 3 4

5 6 7 8 9 10

11 12 13 14 15 16

17 41 8 *Corno 1 e 2* *mf > p*

5

## f. La mère Gigogne et les polichinelles

*Allegro giocoso*

2 3 4 5 6 7

42

49 16 44 15 45

*Violini*

*Corni 1 e 2*

3

46 *Andante* 1 2 3

4 5 6 7 8 47

*cresc.* ..... *ff*

48 15

2/4

Corno IV

49

Allegro Vivo

1 2 3 4 5 6 7

f Cresc

50 8

f Corno 1 e 2

50a poco più

fff

fff 51

52

Nº13 Valse des Fleurs

Tempo di Valse 4

Corno 1 e 2 mf mf rit

2 12 mp dim p Arpa

Tchaikovsky — The Nutcracker, Op. 71  
Corno IV

**53** 2 tempo Corni 1,2,3 - dolce e cantabile

**54** 9

**55**

**56** 1 Corni 1,2,3 mp

**57**

**58** 8

Corno 10 14 4

Tchaikovsky — The Nutcracker, Op. 71  
Corno IV

59

mf p

mf p

mf p

cresc

8 Corno 1

60 p cresc - - - f

2 3 61

ff mf

Corni 1-2-3

8 f mf

1 62 3 3

mf

mf

10 20

mf sf ff

63

64

65

66

67

ff

pp

cresc poco a poco

mf cresc

ff

ff

pp

ff

pp

fff

**№ 14. PAS DE DEUX.**

Andante maestoso.

68

Fl. Clar.

Ob. Bsn.

poco string. 69 Poco più mosso

dim. 70 Incalzando.

animando

cre - - scen - # - # - do

71 Tempo 1<sup>mo</sup>

poco string.

72 Tempo 1<sup>mo</sup> 73

Tchaikovsky — The Nutcracker, Op. 71  
Corno IV

Tchaikovsky — The Nutcracker, Op. 71  
Corno IV

**VARIATION II.** *Andante ma non troppo.*

77 Flutes.  
Celeste.  
Clar  
2 1 1  
sf p sf sf sf sf sf sf  
4 78 12 79 3 Presto 8  
80 20  
Celeste  
f

*Vivace assai.*

**CODA.**

81  
poco a poco cresc.

Tchaikovsky — The Nutcracker, Op. 71  
Corno IV

Measure 82: *p* *cre - scen -*

Measure 83: *- do* *ff* *mf*

Measure 84: *mf* *cresc.*

Measure 85: *ff* *mf* *cre - - - scen - -*

Measure 86: *- do* *ff* *f*

Measure 87: *cresc.*

Measure 88: *ff*

# Nº 15 Valse Finale et Apothéose

Tempo di Valse

Tchaikovsky — The Nutcracker, Op. 71  
Corno IV

89

**ff**

**mp** *cresc.*

90

**ff**

Corno 1 2 2

**mf**

14

91

15

92

Corno 1

**p**

Corno 3

**mp**

*p. poco cresc.*

93

**mp**

1

2

3

Tchaikovsky — The Nutcracker, Op. 71  
Corno IV

94

*p* *crescendo* . . . . . *ff*

*mp* *cresc*

95

*ff* *pp* *crescendo* . . . . .

96

*cresc* . . . . . *fff*

97

*fff*

*attacca.*

Tchaikovsky — The Nutcracker, Op. 71  
Corno IV

**L' Apotheose** *Molto meno*

98 16

99 *f1.* 6

100

*fff*

*Fine*