

Peter Ilyich Tchaikovsky
Symphony No. 2 in C Minor, Op. 17
CORNO I in F.

1.

Andante sostenuto.

f *p molto espress.*

p espresset marcato.

mf *p*

piùf *p* *p* *poco a poco cresc.*

piùf *ff* *f*

ff *f*

pp *rit.*

a tempo Allegro vivo.

pp *piùf* *f*

ff

7

A 1

B

C 6

11

D

Tchaikovsky — Symphony No. 2 in C Minor, Op. 17

The Orchestra Musician's
CD-ROM LIBRARY™

CORNO I in F.

4

f *marcatissimo* *ff*

ff *ff* *f*

ff *ff*

rall. *rit. ff*

Molto. meno mosso.

stringendo

Tempo I.

9 *f*

ff *p*

f *mf* *cresc.* *f*

19 Fl. *f*

Andante sostenuto.

CORNO I in F.

Andantino marziale, quasi moderato. 2.

10

p

A 20 *p* **B** 6

C 18

p *mf* *p*

Fl. 8

D Trombe. 3 1 4

p *piu f*

p *pp*

E *cresc.* *mf* *p*

mf *f* **F** 1

mf ff **G** 24 *p* **H** 7

p 9 7 *pp*

Allegro molto vivace. Viol.

3.

1 10 A 8 1
f *ff*

23 B 34 C 2 Viol. f 5

15 D 8 Viol. ff E 11

Viol. ff 1

1 ff 2/8

TRIO.

Lo stesso tempo.

p *f*

6 F *p* *f*

42 *f*

Tchaikovsky — Symphony No. 2 in C Minor, Op. 17

The Orchestra Musician's
CD-ROM LIBRARY™

CORNO I in F.

G 12 Viol. **2**
f

cre - - - scen - - - do

H 11 Viol. **I 39** **K 29** **L 2**
f

Viol. **5** **15** **M 9**
f *f*

Viol. **11** Viol. **11**
ff *ff*

1 **1**

N- **23** Viol.
ff

5 **7**
ff *p*

1
ff

CORNO I in F.

4.

Moderato assai.

ff

ff

Allegro vivo.

12

Viol.

p

24

A Viol.

4

mf

f

Viol.

1

2

3

4

5

6

7

8

p

1

2 C

7

cresc.
ff

CORNO I in F.

Viol.

CORNO I in F.

CORNO I in F.

Presto.
37

Viol.

Q

sempreff

Peter Ilyich Tchaikovsky
Symphony No. 2 in C Minor, Op. 17

CORNO II in F.

1.

Andante sostenuto.

20

A Corno III.

3 **E 2**
ff *mf cresc.*

f *p* *f* *p* *p* *più f*

1
mf *mf* *cresc.* *f* *mf*

F **14.** **Viol** **1**

f *pp*

2 G
ff

1
ff

1

H 10 **8**

f

Tchaikovsky — Symphony No. 2 in C Minor, Op. 17

The Orchestra Musician's
CD-ROM LIBRARY™

4

CORNO II in F.

marcatissimo

f *ff* *f* *ff* *f* *ff* *ff* *ff* *ff* *ff*

rall. *rit.*

Molto meno mosso.

stringendo

Tempo I.

f *ff* *mf* *cresc.*

f *p* *f* *p* *mf* *cresc.*

4 | 1

1

1

1 K

1

1

1

1

1

2

1

Fl. 19

1 M

ff

N 8

p

0 3 3 3

mf

cresc.

P 3 3 3

ff

cresc.

3 3

Andante sostenuto

9 13

CORNO II in F.

2.

Andantino marziale, quasi moderato.

17 **A** 21 Viol.

B 6 **C**

20 **D** Trombi. 1 4

E

F 2

G 24

Viol. 29

p *mf* *p* *pp* *cresc.* *mf* *p* *mf* *cresc.* *f* *mf* *ff* *p*

3.

Allegro molto vivace. *Viol.*

1 10 A 8 1 2

f *ff*

Fl. 19 B 6 23 C 2

Ob. Cl.

p *p*

Viol. 5 15 D 8

f *f*

E 11 Viol.

ff *ff*

1 1 *ff* 2/8

TRIO.

Èistesso tempo.

12 Corno I.

F 12 Corno I.

36 G 12

p

Tchaikovsky — Symphony No. 2 in C Minor, Op. 17

The Orchestra Musician's
CD-ROM LIBRARY™

8

CORNO II in F.

Viol.

mf

2 2

1 2 1 1 12

Viol.

f 10 24 K 1

Fl. Ob. Cl. 23 L 2

Viol.

f 5 15 M 9 11 *ff*

Viol.

ff 1 1

N 23 Viol.

p 5 7 *ff*

p 1 *ff*

4.

Moderato assai.

Allegro vivo.

CORNO II in F.

CORNO II in F.

Fl. *mf* 2

8 1 1

N 13 Viol. 4

ff

0 4

fff

P 14

Fl. 8 *f* poco a poco cresc.

1 3 4

CORNO II in F.

Presto.

Viol.

37

semp. ff

Peter Ilyich Tchaikovsky
Symphony No. 2 in C Minor, Op. 17

CORNO III in F.

1.

Andante sostenuto.

18 Corno I. A *f* *pp*

p *p* *p*

poco a poco cresc. pius *ff* *f* *mf* B 1

Allegro vivo. *ff* *ffdim.* *f* *mf* C 12

13 Ob. D *f*

ff *ff* *f* *p* E 4

p *p* *mf* *cresc.* 5

f *mf* F 19 Corni. 1

G
ff

ff

ff

ff

H 21 Viol.

f *marcatissimo.* **4 |** *ff* *ff*

ff

K *ff* **2** *rill.* *rit. sff*

Molto meno mosso. *stringendo* **Tempo I.**

9

Tchaikovsky — Symphony No. 2 in C Minor, Op. 17

The Orchestra Musician's
CD-ROM LIBRARY™

CORNO III in F.

4

f *ff*

ff **L** **9**

mf *cresc.* *f* *mf* *f* *pp* **20**

Corni. **M 1**

ff

N 8

p *p* *p* *p* *p* *poco cresc.* **O**

mf cresc. *f cresc.* **P**

ff cresc. **3** **3**

9 **13** *Andante sostenuto.*

CORNO III in F.

2.

Andantino marziale, quasi moderato.

17 A 21 Viol. *p*

B 9 C 24 D Trombe. Corni. Trombe. Corni.

f 3 3 3 3

8 E 8 *mf* *mf cresc.*

F 3 2 *f* *mf* *p*

mf ff G 24

Viol. H 29 *p*

CORNO III in F.

Allegro molto vivace.

3.

Viol. 1 10 A 8 1 23

B 34 C 2 5 6

E 11 Viol. I. 3 D 9

TRIO. Listesso tempo. 24 F 60 G 37 H 12 Viol. 1 39

K 29 L 2 5 6 3 M 9

Viol. 11 Viol. ff

N 23 Viol. p 5

7 p ff

4.

Moderato assai.

ff

Allegro vivo.

48 A 8 Ob. f

Viol. 1 2 3 4 5 6 7 8 pizz.

B 8

1 1 p cresc.

C 7 f ff

1 2 3 4 5 6 mf cresc.

7 8 9 10 11 12 ff

D 2

1 2 E 15 mf

Tchaikovsky — Symphony No. 2 in C Minor, Op. 17

The Orchestra Musician's
CD-ROM LIBRARY™

8

CORNO III in F.

Fl.

mf

1

8

1

1

5 F 8 Viol.

f

4

ff

4 G

ff

ff

6

16 H 12 Pi. ccolo.

mf

p

2

2

18

28

CORNO III in F.

Viol.

ff

K
semp ff

2

2

4

2

3

3

L
mf

2
cresc.

2

2

2
f

ff

M
f

mf

15

Tchaikovsky — Symphony No. 2 in C Minor, Op. 17

The Orchestra Musician's
CD-ROM LIBRARY™

10

CORNO III in F.

Fl. *mf*

1 8

f 1 N 13 Viol.

4 *ff*

fff 0 4

P 14 Fl. *f*

poco a poco cresc. *fff*

1 1 9

CORNO III in F.

Presto. **36** **Viol.** **Q**

semp. ff

R.

1 2 3 4 5

6 7 1 2 3 4 5 6 7

1 2 3 4 5 6 7 8 9 10 11 12 13

14 15 16 17 18 19 20 21 22 23 24 25 **1** **1**

Peter Ilyich Tchaikovsky
Symphony No. 2 in C Minor, Op. 17
CORNO IV in .F.

Andante sostenuto.

1.

18 Corno I. A

pp

p

p

2 B 1

ff

C 12

ff

ff dim.

f

mf

Allegro vivo.

13 Ob. D

f

E 12 Corni. 1

ff

ff

F 19

mf

f

mf

Corni. 1

G

ff

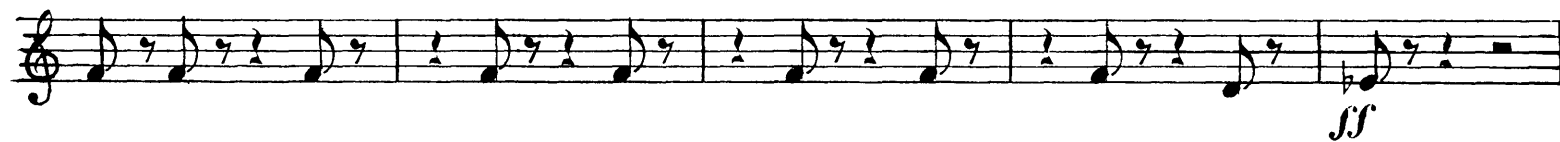

Tchaikovsky — Symphony No. 2 in C Minor, Op. 17

The Orchestra Musician's
CD-ROM LIBRARY™

4

CORNO IV in F.

Andantino marziale, quasi moderato. 2.

17 A 10 Viol.

1 2 3

4 5 5 B 9 C 24

D Trombe. Corni. Trombe. Corni.

f

3 3 3 3 8

E

mf p cresc.

F 3

f mf

2

mf ff

G 13 Viol.

1 2 3

4 5 5 H 29

p

CORNO IV in F.

Allegro molto vivace.

3.

Viol. 1 10 A 8 1 23

B 34 C 2 5 6

E pp 11 Viol. pp 3 D 9 Viol. 1

TRIO.
Listesso tempo.

24 F 60 G 37 H 12 Viol. f

39 K 29 L 2 Viol. 5 6 3

M 9 Viol. 11 Viol. ff

1 1 N 23

Viol. 5 7

p ff

4.

Moderato assai.

Allegro vivo. Cello.
36 pizz.

CORNO IV in F.

Fl.

mf

1

2

2

f

1

1

5 F 8

Viol.

4

ff

4 G

ff

6

16 H 12

mf

Piccolo.

p

2

2

Tchaikovsky — Symphony No. 2 in C Minor, Op. 17

CORNO IV in F.

Viol.

2 18 | 28

1 2 3 4 5 6 7 8 K

ff

2 2 2

4 2

3 3

L 2 2

mf

2 2

cresc. *f* *ff*

M 15

ff *f* *mf*

CORNO IV in F.

Fl.

mf

1 2

2 1 1

N 13 *Viol* 4

sf

0 4

sff

P 16

Corni.

1 1 3 4

CORNO IV in F.

Presto.
36

Viol.

Q

semp ff

R **4** **1 2**

3 4 5 6 7 **1 2 3 4 5 6 7**

1 2 3 4 5 6 7 8 9 10 11 12

13 14 15 16 17 18 19 20 21 22 23 24 25 **1 1**