

Nicolai Rimsky-Korsakov  
Christmas Eve Suite

Corno I.

in fa<sup>!</sup>  
Adagio.

*p*

1

Solo.

*> mf dim. p*

4 1 1

*> mf dim. p*

8

2 3

*mf*

*mf*

*mf*

*p cresc.*

3 1

*p sub.*

*mf*

*f*

Zum Schluss.

161

Andante.

*dim.*

Pour finir.

*p*

# Corno I.

## Картина VI.

### Вступление.

**161** in fa!  
Andante.

*p*

*pp*

*pp*

*>pp* *pp* *cresc.*

### ИГРЫ И ПЛЯСКИ ЗВЪЗДЪ.

**163** а.) Мазурка.  
Allegro assai.

*f*

*Fine.* *2* *Da Capo al Fine senza ripetizione.*

**165** б.) Шествие кометы.  
Adagio.

*f* *dim.* *poco* *a poco*

*poco riten.*

**166** в.) Хороводъ.  
Andante non troppo.

*pp*

*smorz.* *Violino Solo.* *pp*

### Сорно I.

**168** г.) Чардашъ и дождь падающихъ звѣздъ.  
**Allegro.**

### БЪСОВСКАЯ КОЛЯДКА.

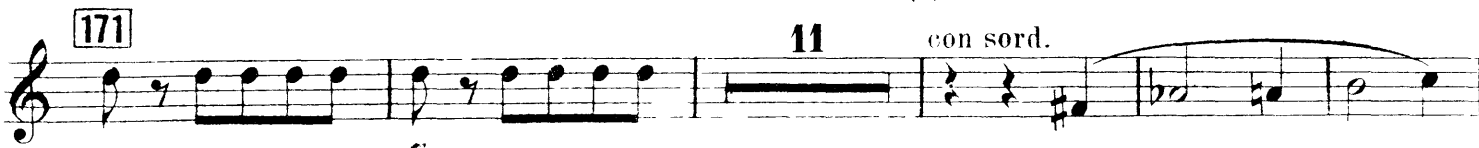

# Corno I.

173 15 Corno II. 174

175

176

177

178 22 179 14

*p* *p* *sf* *f* *sf* *sf* *sf* *p* *cresc.* *f* *p* *cresc.* *f* *sf* *f* *sf* *sf*

2 2

# Corno I.

Corno IV. *pp* *senza sord.* *p cresc.* *sf*

*sf* *sf* *sf* *1*

**180** Solo. *f* *mf* *p*

*pp*

**181** *p*

**182** Moderato. Solo. *p* *p*

*Allegro non troppo.*(alla polacca.) *mf* *f*

**183** L'istesso tempo. *f* *p*

*attacca.*

Corno I.

Картина VII.

Польскій съ хоромъ.

184 in fa<sup>♯</sup>.

Allegro non troppo alla polacca. (L'istesso tempo.)

### Corno I.

192 *mf cresc.* *marcato* *p cresc.* *f*

193 *ff*

194 *mf cresc.* *ff*

195 *f cresc.* *ff*

196 Coda. *f* *ff*

Zum Schluss.  
Pour finir.

204 *Allegro assai.* *f* 23

# Corno I.

## Картина VIII.

*in fa♭.*  
**205** *Andante.*  
*con sord.*  
*pp*

**206** *Allegro.*  
*f*  
 10 *Fag. II.*  
*mf*  
**207** *Allegro assai.*  
*p* *Fl. I.* *senza sord.*  
*p*  
 6 *p cresc.* *sfp*

**208** *Moderato.*  
*pp*  
*cresc. mf dim. pp cresc. mf dim.*  
*p cresc. mf dim. pp cresc. mf dim.*

**209** *riten. poco a poco*  
*pp*  
*Solo.*  
*dolce*  
**210** *Andante.*  
*poco cresc.* *pp sub.*  
 5 *Flauto I.*  
**211** *legato assai*  
*pp*  
**212**  
*cresc.* *f (ma dolce) dim.*  
*sempre tenuto assai* *accelerando* **Più mosso.**  
*pp* *cresc.* *f* *dim.*

**213**  
*pp* *pp ten. assai*  
 6 *Flauti*  $\frac{3}{4}$ :  $\frac{2}{2}$ :  $\frac{4}{2}$ :  $\frac{4}{2}$ :  
*pp* *pp*

Nicolai Rimsky-Korsakov  
Christmas Eve Suite

Corno II.

in  $fa^{\sharp}$   
Adagio.

*p* *>mf dim. p* *mf* *mf* *p cresc.* *p sub.* *mf* *f* *dim.* *p*

1 7 1 11 2 3 3 1 161

Zum Schluss. Andante.  $\ominus$   
Pour finir.

Corno II.

Картина VI.

Вступление.

161 in  $fa^{\sharp}$ .  
Andante.

*p* *pp* *cresc.*

ИГРЫ И ПЛЯСКИ ЗВЪЗДЪ.

163 а.) Мазурка.  
Allegro assai.

1 8 24 164 Trio. 2 8  
*Fine.* *Da Capo al Fine senza ripetizione.*

165 б.) Шествие кометы.  
Allegro.

*f* *dim.* *poco* *a* *poco* *poco riten.*

166 в.) Хороводъ.  
Andante non troppo.

12 *pp* *smorz.* 167 30 *poco riten.* 2

### Corno II.

г.) Чардашъ и дождь падающихъ звѣздъ.  
168 Allegro.

Corno I.

*p*

*mf*

*p* *mf*

*accelerando*  
*f*

### БЪСОВСКАЯ КОЛЯДКА.

171 Allegro assai.

*dim.*

*con sord.*

*cresc.* *ff* *dim.*

*p*

# Corno II.

# Corno II.

Corno IV.

*pp*

senza sord.

*p cresc.* *f* *f* *f* *f*

1 **180** 0

*f* *mf*

*p* *pp* **181** *p*

**182** Moderato.  
Corno I.

*p* *p* *p* *mf*

Allegro non troppo (alla polacca.)

1 **183** L'istesso tempo.

*f* *p*

*attacca*

## Corno II.

### Картина VII.

Польскій съ хоромъ.

184 in fa<sup>♯</sup>.  
Allegro non troppo alla polacca (l'istesso tempo.)

Measures 184-186: *ff*, *cresc.*, *ff*, *f cresc.*

Measure 187: **Trio.** 14 Corno III e IV.

Measure 188: Corno I. 2 *p*

Measures 189-190: *p* 3, *cresc. 3*, *dim.*, *p*

Measure 191: 2 *dolce*, 2 *dolce*

### Corno II.

192 *mf cresc.* *marcato* *p cresc.* *f*

193 *ff*

194 *mf cresc.* *ff*

195 *f cresc.* *ff*

196 Coda. *f* *ff* *mf* *f*

Zum Schluss. *f* *ff* *mf* *f*

Pour finir.

204 Allegro assai. *f* 23 2/4 4/4

Corno II.

Картина VIII.

in fa  $\natural$   
205 Andante.  
con sord.  
*pp*

206 Allegro.  
*f*  
Corno I.  
12 3 2

207 Allegro assai.  
senza sord.  
*p* *p cresc.* *sfp*

208 Moderato.  
*p* *pp cresc. mf dim.* *p cresc. mf dim.* *pp*  
Corno I.  
6 6 8

209 *rit. poco a poco*  
*poco cresc.*

210 ПОБѢДЪ ОВСЕНЯ И КОЛЯДЫ.  
Andante.  
*pp sub.* *pp*  
Corno I. Solo.  
7

211 *pp legato assai*

212 (ma dolce) *dim.*  
*cresc.* *f* *sempre tenuto assai* *pp*  
Corno I.  
5

213 *accelerando*  
*cresc.* *Più mosso.* *dim.* *pp* *ten. assai*  
*pp*

Flauti.  
*pp* *pp*

Nicolai Rimsky-Korsakov  
Christmas Eve Suite

Corno III.

in fa<sup>♯</sup>  
Adagio. 1 9 14

2 Corno IV. *mf* *mf*

3 *mf* *f*

3 *p sub.* *mf*

161 Zum Schluss. *dim.* Andante.  $\text{♩}$   
Pour finir. *p*

### Corno III.

## Картина VI.

### Вступление.

**161** in fa<sup>♯</sup>  
Andante.

*p*

*pp*

*pp*

*pp* *cresc.*

### ИГРЫ И ПЛЯСКИ ЗВЪЗДЪ.

**163** а.) Мазурка.  
Allegro assai.

*f*

*dim.* *poco* *a* *poco*

*Fine.* **2** *Da Capo* *al Fine*  
*senza ripetizione.*

**165** б.) Шествие кометы.  
Adagio.

*f* *dim.* *poco* *a* *poco*

*poco riten.*

**166** в.) Хороводъ.  
Andante non troppo.

*pp*

*smorz.* **30** *poco riten.*

### Сорно III.

**168** г.) Чардашъ и дождь падающихъ звѣздъ.  
Allegro.

Corno I. *p*

**169** *pp* *p*

**170** 3

*f accelerando*

### БЪСОВСКАЯ КОЛЯДКА.

**171** Allegro assai.

*dim.* 7

con sord.

6 **172** 17 *cresc.* *ff* *dim.*

**173** 6 *ob*

Corno III.

174

175

176

177

178

# Corno III.

Corno IV. senza sord.

*pp* *p cresc.*

*sf* *sf* *sf* *sf*

1 **180** 0 *f* *mf*

8 4 **181** *p*

**182** *Moderato.* *Solo.* *p* *p*

2 *mf* *f* *Allegro non troppo. (alla polacca)* 1

1 *f* **183** *L'istesso tempo.* 1

*attacca.*

Corno III.

Картина VII.

Польскій съ хоромъ.

184 in fa<sup>b</sup>  
Allegro non troppo alla polacca. (Listesso tempo.)

### Corno III.

190 *mf cresc.* *dim.* *p*

191 *p*

192 *3* *f*

*marcato*  
193 *p cresc.* *f*

194 *mf* *cresc.* *ff*

195 *ff* *cresc.* *ff*

196 **Coda.** *f*

*Zum Schluss.*  
*Pour finir.* *mf* *f*

204 **Allegro assai.** *f* **23**

### Corno III.

## Картина VIII.

**205** in  $f\sharp$ .  
Andante.  
con sord.  
*pp*

**206** Allegro. 14  
*sf* Tromba I. *f* 3 *p*

**207** senza sord. *p* 6

*p cresc.* *sf p*

**208** Moderato. 6  
*pp*

Corno I. **209** *pp* *riten. poco a poco* *poco cresc.*

**210** ПОЪЗДЪ ОВСЕНЯ И КОЛЯДЫ.  
Andante. 15 **211** 6 Corno I e II. **212**  
*p sub.* *f ma dolce dim.*

*sempre ten. assai* Corno I. *accelerando* *cresc.* **213** Più mosso. *f* *dim.*  
5 *pp* *pp ten. assai*

**213** *pp* *pp ten. assai*

6 Flauti  $\frac{3}{2}$ :  $\frac{3}{2}$ :

*pp* *pp*

Nicolai Rimsky-Korsakov  
Christmas Eve Suite

**Corno IV.**

in fa.<sup>♯</sup>  
Adagio.

9 1 14 2

3

*p* *pp*

*p* *cresc.*

3 2

Zum Schluss. *dim.* 161 *Andante.*  $\text{♩}$

*f* *mf* *f* *Pour finir.* *p*

Corno IV.

Картина VI.

Вступление.

161 in fa<sup>♯</sup>  
Andante.

162 8

163 а.) Мазурка.  
Allegro assai.

ИГРЫ И ПЛЯСКИ ЗВЪЗДЪ.

164 Trio. 8

165 б.) Шесть комет.  
Adagio.

poco riten.

166 в.) Хороводъ.  
Andante non troppo.

167 30 2

168 г.) Чардашъ и дождь падающихъ звѣздъ.  
Allegro.

169

170 7

### Corno IV.

*mf*

*accelerando*

*f*

171

### БЪСОВСКАЯ КОЛЯДКА.

*Allegro assai.*

22

172

III.

*dim.*

*ff*

*dim.*

*sempre con sord.*

*p* *sf*

*p* *sf*

*sf*

*p*

*sf* *p* *cresc.* *f* *p*

*sf* *p* *cresc.*

*f*

*f*

# Corno IV.

178

179

8 8

Fig. *senza sord.*

*pp*

*p cresc.*

*sf sf sf sf dim.*

180 16

181

*p*

182 *Moderato.* Corno I & III 2

*p*

*Allegro non troppo. (alla polacca)* 1

*mf f*

183 *Listesso tempo.* 3 2

*attacca*

Corno IV.

Картина VII.

Польскій съ хоромъ.

184 in fa:

Allegro non troppo alla polacca. (E stesso tempo.)

Corno IV.

191 *p*

192 *f*

193 *ff*

194 *mf* *cresc.* *ff*

195 *ff* *f* *mf*

196 Coda. *cresc.* *ff*

Recit. *f*

Zum Schluss. *mf*

Pour finir. *f*

204 Allegro assai. *f*

23

# Corno IV.

## Картина VIII.

in fa<sup>b</sup>  
205 Andante.  
con sord.

pp

206 Allegro.

14 3

Tromba

207 Allegro assai.  
senza sord.

p

6

Corni I, II, u. III

p cresc. sf mp

208 Moderato.

8 7

209

p > pp cresc. mf dim. pp

ПОЪЗДЪ ОВСЕНЯ И КОЛЯДЫ.

rit. poco a poco 210 Andante.

poco cresc. pp sub. 15 6 212 dim. f(ma dolce)

Corno I e II

sempre tenuto assai

accelerando

5 pp cresc.

Più mosso.

213

f dim. pp ten. assai

6

Flauti.

pp