

# Carl Nielsen Symphony No. 1

## CORNO I.

in Es.

Allegro orgoglioso. (M. M.  $\text{♩} = 104$ .)

*f*

**A** *ff* **10** *Fag. I* *p*

*cresc.* *f* *fz* *fz* *poco rall.* **3**

**Poco meno mosso.** *Ob. I* *p* *p* **3** **2** *Viol. I*

*molto tranqu.* *pp* **2** **1** **5** **1** *rit.* *Fag. I* **Assai più vivo del Tempo I.**

*mp cresc.* *rit. al Tempo I* **Tempo I.** *ff* *ff dim.* *dim.*

**1.** **2.** *fz* *tranqu.* **7** **21** *Cor. III IV* *p* *p* **4**

**C** **13** *Cor. III IV* **D** *ritenuto* *mf* *mf* *f*

*a tempo* *cresc.* *ff*

**E** **3** *rit.*

CORNO I.

*a tempo*

*fff* *mp marc.*

1 *mf cresc.* *f* *p*

1 *Cor. III* *p* *p > pp* 6

*Cor. III IV* *mp* *mp cresc.* *cresc.* *ff* *G*

*a tempo ma un*

3 *p* 2 *mp* 10 *Cor. III* *rit. p* 2

*poco sostenuto*

*p* *mf* *mp* 1

**Allegro molto.**

1 *mp* 3 8 *Timp.* *molto tranq.* *ppp* 18 *Viol. I* *cresc.*

*pp* *mf*

**Stretto.** 3 *ff* *ff*

*fz* *fz* *fz* *fz* 1

CORNO I.

II.

in G.

Andante. (M. M. ♩ = 60.)

Ob. Clar. *mfz*

**A** *f* *dim.*

**B** *p* *f* *p* *f* *p* *mf*

**C** *f* *mf*

**D** *ff*

*sempre ff*

*tranquillo* *dim.* *dim.*

**E** *p* *nobile*

Viol. I *f* *p* *p* *f*

Fag. I *ppp* *ppp*

6 4 1

2 muta in Es

1

1

1 6

CORNO I.

III.

in Es.

Allegro comodo. (M.M. ♩ = 96.)

2 7 1 Ob. *p* 4 1 *mp cresc.*

**A** *f* 1 *p* 2

Fl. I *p* *mp* *pp* 2 *mp* 6 *p*

2 *mf cresc.* **Brisoluto** *f*

**C** *ff*

1. 2 *p*

2. 5 Viola *pp* *rit.* *pp*

Andante sostenuto. (M. M. ♩ = 120.)

*mf* *espress.* *mf* *mf* *pp rit.* **Tempo I. (Allegro.)** 4 *tranq. p* Cor. III 4

*p* *cresc.* *cresc.* *cresc.* **D** *ff*

CORNO I.

CORNO I.

in Es.

IV. FINALE.

Allegro con fuoco. (M.M.  $\text{♩} = 120$ .)

CORNO I.

**CORNO I.**

Viol. I

*poco rit.* Cor. III

N 9 6 Viol. I

Cor. II 1 16 12 Viol.

**Allegro molto. (M. M. ♩.: 76.)**

**muta in C basso.**

# Carl Nielsen Symphony No. 1

## CORNO II.

in **E<sub>s</sub>**  
Allegro orgoglioso. (M. M.  $\text{♩} = 104$ .)

**A** **10** Fag. I Cor. I *p*

**1** *mp cresc.* **B** *fz fz poco rall.* **3**

**Poco meno mosso.** Viol. I *molto tranq.* **12** *p pp*

**Assai più vivo del Tempo I.** **1** *rit.* **5** Fag. I *mp cresc.*

*rit. al Tempo I* **Tempo I.** **1.** *ff dim. fz*

**2.** **7** **21** Cor. III IV *tranq. p p mf* **4**

*cresc.* **C** **13** Cor. III IV **D** *ritenuto* *mf mf f*

*a tempo* *cresc.* *ff*

**E** **3** *rit.*

# CORNOII.

*a tempo*

*fff* *mp marc.* **1**

*mf cresc.* **3** **3** **3** **3** **F** **4** *p*

**6** *p* **8** *mp* *mp cresc.* *cresc.*

**G** *ff* **3** *p* **Cor I** **15** *rit.*

*a tempo ma un poco sostenuto*

**Cor. III** **2** *p* **Cor. III** **1** *p* *mf* **5**

**3** **8** *mp* *molto tranq* **Allegro molto.** **Timp.** **18** *ppp* *cresc.* **Viol. I**

*pp*

*mf* **Stretto.** *ff*

**3** *ff* *fz* *fz*

**1**

CORNO II.

II.

in G.

Andante. (M.M. ♩ = 60.)

5 1 Ob. Clar. 6 A *dim.* 1

*muta in Es.*

B

C 1

D

*dim.* *tranquillo*

1 8 Viol. I *muta in G.* 4

Viol. I E 6 Fag. I

CORNO II.

III.

in Es.

Allegro comodo. (M.M. ♩ = 96.)

2 7 1 Ob.I 4 1 Fag.I

A 1

2 Fl.I 6 1

3

B *risoluto* C

1. 2

2. 5 Viola

Andante sostenuto. (M.M. ♩ = 120.)

4 Cor III 2

Tempo I. (Allegro.)

D

CORNO II.

CORNO II.

IV. FINALE.

in Es.

Allegro con fuoco. (M. M. ♩ = 120.)

Str. **1**

**A** **7** **1** Ob. Clar. **B** **3**

**13** Cor. I **C** **1** **1** dolce **p**

**D** **4** Cor. III **7** **E**

**4** **poco rit a tempo I**

CORNO II.

CORNO II.

Viol. I  
*p* *p* *a tempo* **3**  
*poco rit.* *pp*  
Cor. III

**N** **3**  
*p cresc.* *f* *p*

**6** Viol. I  
*mf* *p* *pp* *pp*

**1** **16** *Allegro molto. (M.Mo. 76)*  
Viol. *f*

*muta in C basso.* *f* *ff*

*cresc.*

*fff*

# Carl Nielsen Symphony No. 1

## CORNO III.

in B basso.

Allegro orgoglioso. (M. M.  $\text{♩} = 104$ .)

CORNO III.

**D** *ritenuto* *a tempo*

*mf* *f* *fz* *f*

*ff*

**E**

*fz* *rit.* *fff* *a tempo*

Cor. II *mp marc.* *mf*

**F**

*cresc.* *mf* *f*

*mp* *p* *p* *cresc.* *Viol. I*

**G**

*mp cresc.* *cresc.* *ff*

10 *Fag. Basso* *p* *mp* *Fl. I* *p* *rit.*

*a tempo ma un poco sostenuto*

*p* *p* *p*

**Allegro molto.**

*pp* *molto tranq.* *ppp* *27* *Fag. 2.*

*f marc.* *ff* *ff* **Stretto. 3**

*fz* *fz* *fz* *fz* **1**

CORNO III.

II.

Andante. (M. M. ♩ = 60.)

Ob. Clar. *mf* *p* *p* *p*

*cresc.* *f* *dim.* *p* *p*

*p* *p* *mf*

*mf* *f* *mp* *cresc.*

*ff* *sempre*

*ff*

*Tranquillo* *dim.* *mf* *p* *1 Cor. I* *2* *4* *1 Viol. Fl.*

*p* *cresc.* *p* *f* *p* *f*

*p* *f* *mp* *p* *5* *ppp*

CORNO III.

III.

Allegro comodo.(M. M. ♩ = 96.)

2 *Fag. I* *p* *mf* *cresc.* *1* *3* *Viol. I* *f* *p*

2 *pp* *6* *Cor. I* *p*

2 *mf* *f* *B*

1 *C* *ff*

1. 2 2 1 *Fag. I* *p*

Andante sostenuto.(M. M. ♩ = 120.)

2. 5 *Viola* *pp* *rit.* *pp* *mf* *p* *espress.*

*dim.* 2 *Clar. I* *p* *Tempo I.* *p*

*mf* *mf* *rit.* *pp* *tranq.*

(Allegro.) 9 *D* *mf cresc.*

CORNO III.

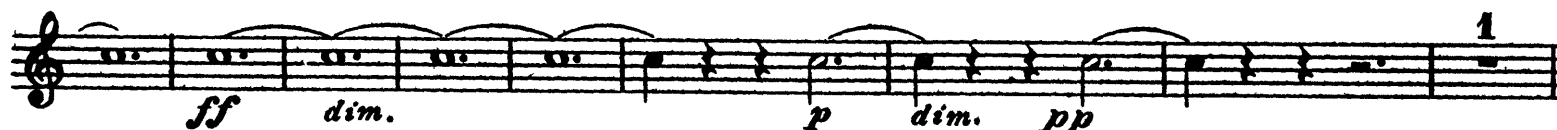

CORNO III.

IV. FINALE.

Allegro con fuoco. (M. M. ♩ = 120.)

Str. *ff* *ff*

**1** **2**

*fz* *fz* *ff*

**A** *pp* *fz* *pp* *fz* *fz* *fz*

*molto*

**B** *poco tranq.* **7** Fl. II *mp* Clar. I *p*

**3** **C** **1** *mp* **1**

*p*

*dolce* **D** **2** *p* *mf* *p*

*mp marc.* *p* *cresc.* *p*

**1** **E** **4** Cor. I. II *f* *mp* *fz* *più vivo cresc.*

*mf cresc.* *f* *pp* *ff*

*poco rit a tempo* **F** *tempo* **7** Fl. II *pp* *ff*

**19** **G** **3** Cor. I **1** **1** *p* *mp* *p*

**2** *p* *cresc.*

CORNO III.

### CORNO III.

Fag. I

1

*p*

*poco rit.* *a tempo*

Cor. I

3

*pp cresc.*

*f*

N

3

2

*p*

*mf*

*mp*

*pp*

6

Viol. I

*cresc.*

*mf*

*f*

*p*

*f*

*p*

*f*

*muta in F.*

1

*p cresc.*

### Allegro molto. (M. M. = 76.)

1

*f*

*ff*

*cresc.*

0

*fff*

# Carl Nielsen Symphony No. 1

## CORNO IV.

in B basso.

Allegro orgoglioso. (M. M.  $\text{♩} = 104$ .)

3 **A** 5 *ff* *p* *dim.*

3 **B** *mp cresc.* *f* *fz*

3 **Poco meno mosso.** 8 *fz* *poco rall.* *pp* *mp* *rit.* **2** **6** *molto tranq.* *Viol. I* *Viol. I*

Cor. III *pp* *pp* *poco a poco* *cresc.*

*rit. al tempo I* **Tempo I.** *ff* *ff* *dim.*

1. 1 2. *dim.* *tranq.* 12

Clar. II 6 *p* *p* *pp* *Viol. I* *p* *cresc.*

1 **C** 4 *Str* 5 *mf* *f*

CORNO IV.

**D** *ritenuto* *a tempo*  
*mf* *f* *fz* *f* *cresc.*

**E** *a tempo*  
*fff* *rit.* *fff*

**F** **20** *Viol. I* *cresc.* *mp* *cresc.*

**G** **10** *Fag. Bassi* *p*

**Fl. I** **1** **5** *p* *rit.* *a tempo ma un poco sostenuto* **1** **3** *p*

**1** *mf* *pp*

**5** **8** **Allegro assai.** **27** *Timp.* *Ob. Fag.*  
*molto tranq.* *ppp<sup>tr</sup>*

**Stretto.** **3** *f marc.* *ff* *ff*

**1**

CORNO IV.

II.

Andante. (M. M. ♩ = 60.)

Ob. Clar. *mfz* *p* *p*

A *f* *dim.* *p* *p* *f* *p*

Cor. II *p* *p*

B *f* *p*

C 1 *mf* *f* *mp*

D *ff*

*sempre ff*

Tranquillo *dim.*

Cor. I *p* *p* *mf* *p* *cresc.*

Viol. Fl. *p* *cresc.*

E *p* *f* *p* *f* *p* *f* *mp*

Cor. II *p* *pp* *ppp*

CORNO IV.  
III.

Allegro comodo.(M. M. ♩ = 96.)

2 Fag. I *p* *mf* *cresc.*

3 *mf* *cresc.*

A 4 Viol. I *f* *p*

2 *pp* 6 Cor. I 5

B *ritenuto* *f* 1

C *ff*

1. 2 2 1 Fag. I *p*

2. 5 Viola *pp* *rit.* *pp* *Andante sostenuto* (M. M. ♩ = 120.)

2 Clar. I *mf* *p* *mf* *mf* *rit.* *pp* *tranq.* *Tempo I.* 11

(Allegro.) D *mf* *cresc.*

CORNO IV.

1 *mf* *sempref* *fz* *dim.* **E** **10**

**1** *mf* *pp* *mp* **3**

**15** *cresc.* **Cor. I, II**

**F** *mf cresc.* **G** *ff* **2**

**3** *mf* *rit.* *pp* *espress.* **3**

**8** *mf cresc.* *ff* *dim.* *p* *dim.* *pp* **1**

**Allegro assai.**

# CORNO IV. IV. FINALE.

Allegro con fuoco. (M. M. ♩ = 120.)

Str. *ff* *ff*

**A** *pp* *fz* *pp* *fz* *fz* *fz*

*molto.*

**B** *poco tranqu.* *mp* *p*

Fl. II Clar. I

**C** *mp* *f* *p* *dolce.*

**D** *mp* *p* *marc.*

Viol. I **E** *mp* *fz* *più vivo cresc.* *mf cresc.*

Cor. I, II

*poco rit. a tempo* **F** *tempo* *f* *pp* *ff*

Fl. II

**G** *p* *2* *1*

Cor. I

**H** *cresc.*

CORNO IV.

1 *f marcato*

1

I *fz* *ff* *fz* *fz*

K *sempreff* *fz* *fz* *fz*

*fz* *fz* *fz*

2 Clar. I *dim.* *p*

3 18 Cor. I. II *p cresc.* *p cresc.*

L 1 *cresc.* *ff*

2 *fz* *fz* *ff*

M 4

CORNO IV.

Fag. I *p* **1**

*poco rit. a tempo* Cor. I *pp cresc.* *p cresc.* **N** **3**

*p* *mf* *p* **2** *mp* *pp*

**2** Viol. I *cresc.* **muta in F.** *mf*

*f* *p* *p* *f* **1** *p cresc.*

**Allegro molto.** (M M  $\text{♩} = 76.$ )

**1** *f*

*ff* *cresc.*

**0** *fff*