

Franz Joseph Haydn
Symphony No. 84

I

in Mi^b/E^b

1 Largo

1 *f* 1 *f* 1 *f*

1 *f* 2 *p*

f 1 *f*

f *f*

21 Allegro

7 *f*

7 *f*

3

2

Corno I

50

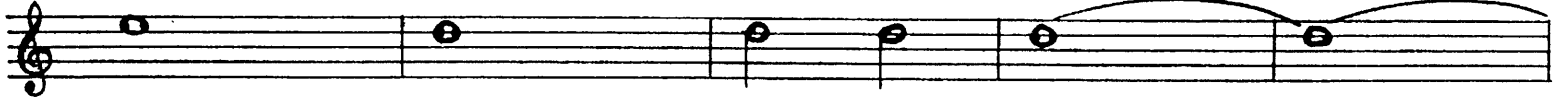

55

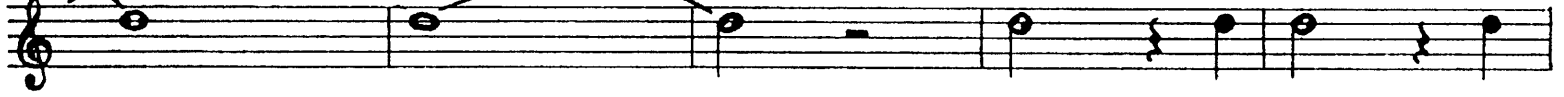

60

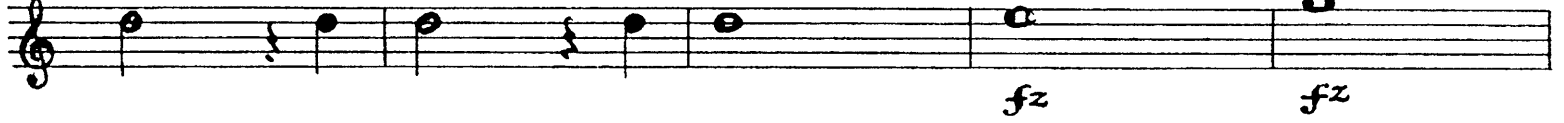

65

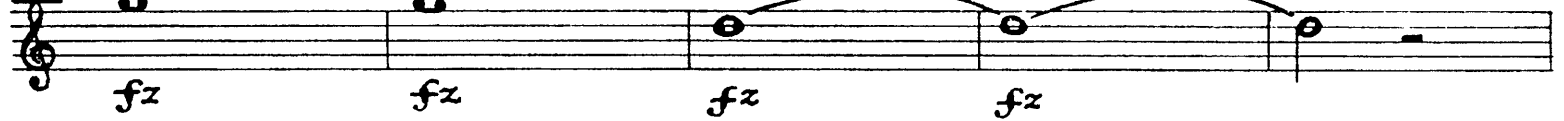

70

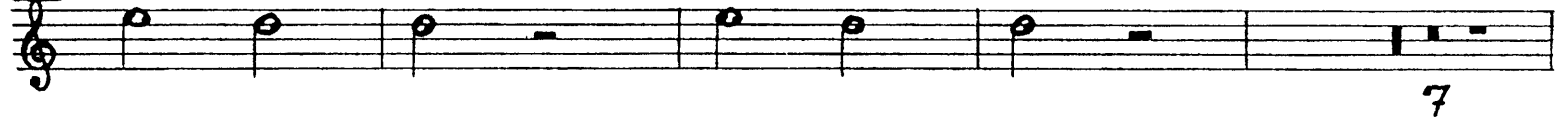

81

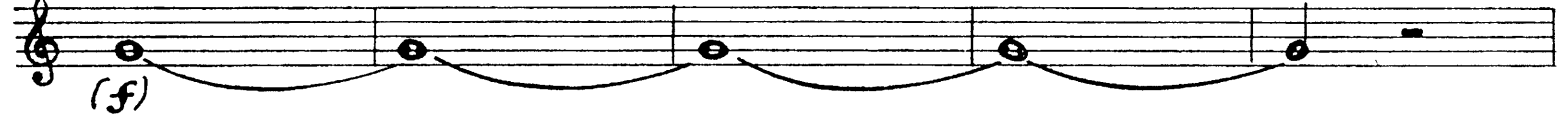

86

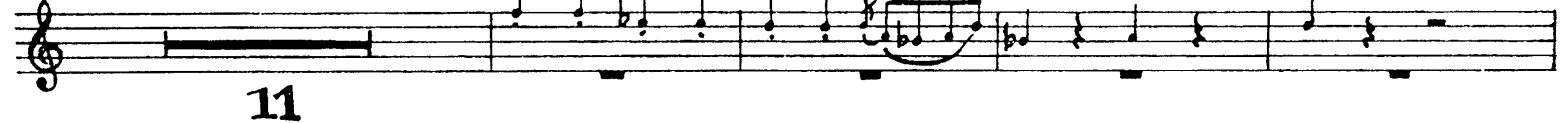

101

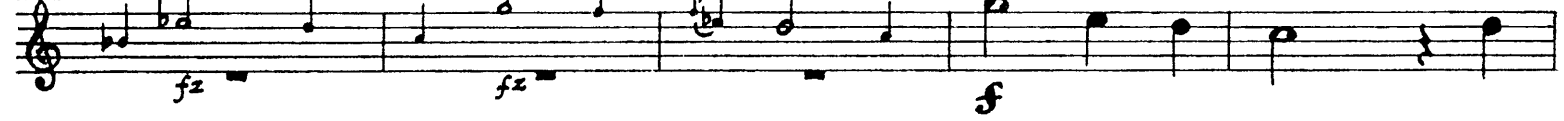

106

111

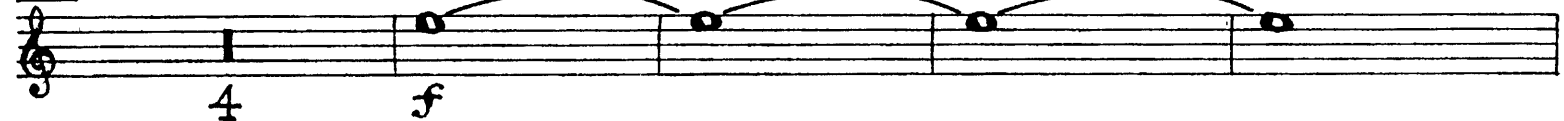

Corno I

119

2

125

fz

130

18 *f*

151

1

156

3 *f*

163

4 (*f*)

171

176

1 *fz*

181

2 *f* 1

187

1

4

Corno I

192

197

216

215

220

225

230

235

240

Corno I

247

fz *fz* 2

253

p 2

259

f

263

in Si^b (alto)

II

Andante

1

7 7

17

f

21

6 *f*

29

7 3 VI. I

42

Corno I

45 *f*

48

52 *f* 1

56 *f*

60 1. 2. 1 *f*

65 8 *p*

76 *ten.* 4 *p* *pp*

in Mi^b/Eb

Menuet

Allegretto 1

III

f

5

Corno I

10 

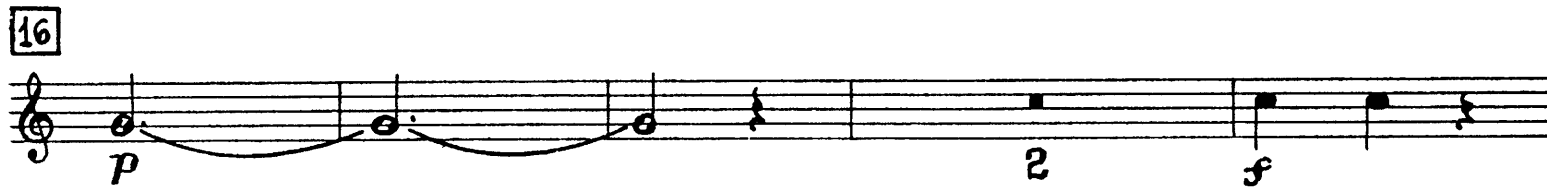
16 

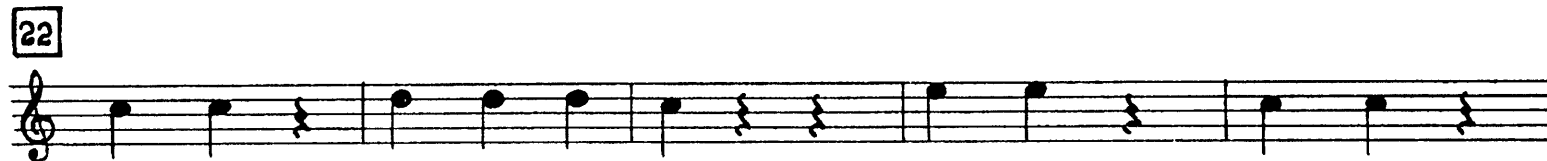
22 

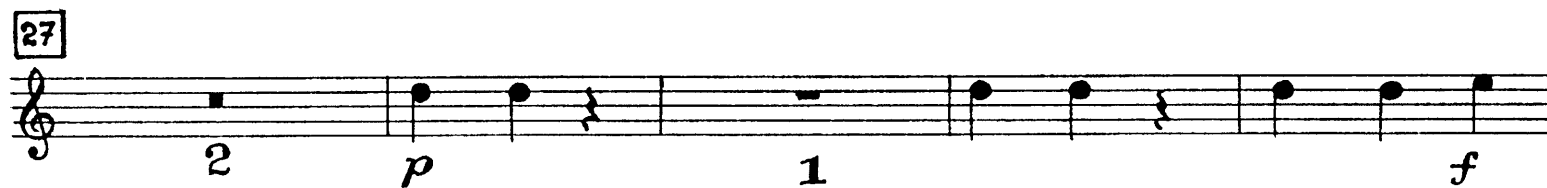
27 

33 

Trio

39 

48 

Menuet D.C.

IV

Finale
Vivace

1 

18 

8

Corno I

23

2

29

3

36

1

41

46

1

51

11 f

65

1

70

p 1 1

75

f fz

80

fz

Corno I

85

90

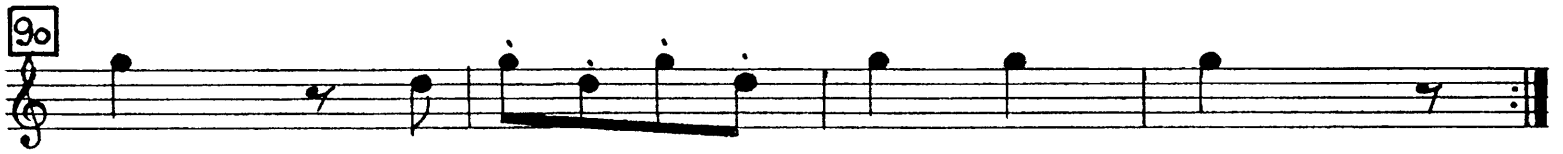

94

104

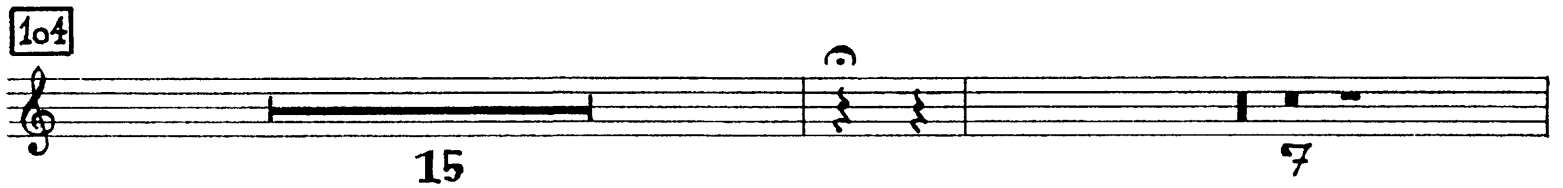

127 Ob. I

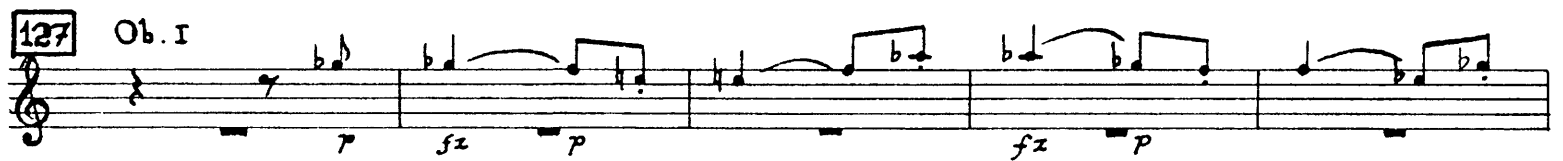

132

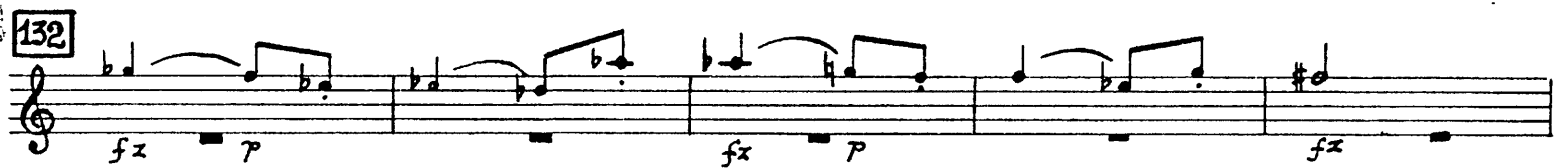

137

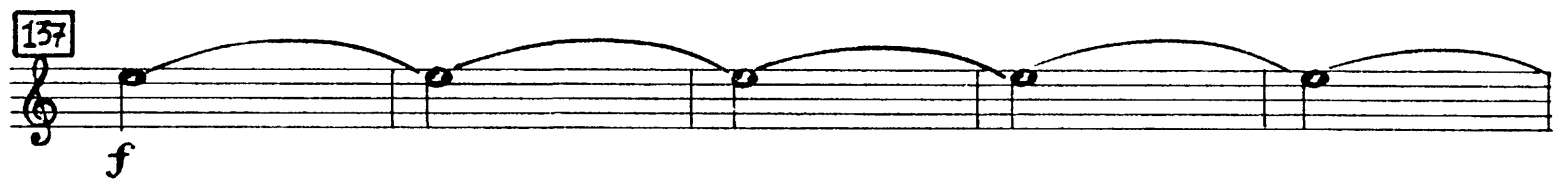

142

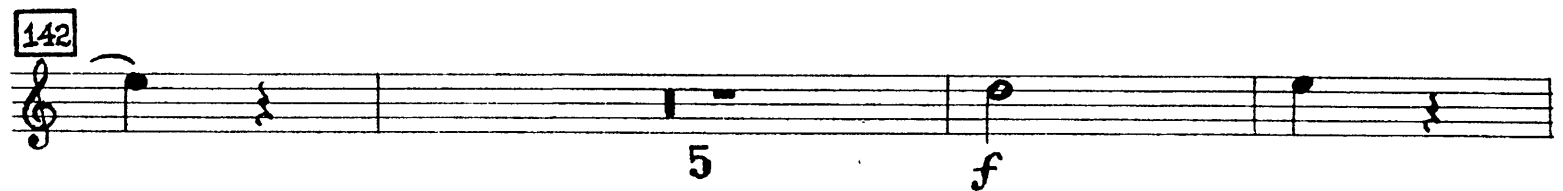

150

156

Corno I

165

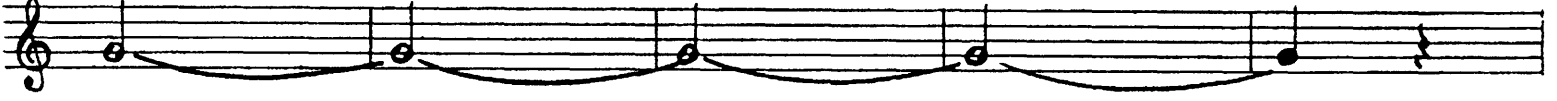

170

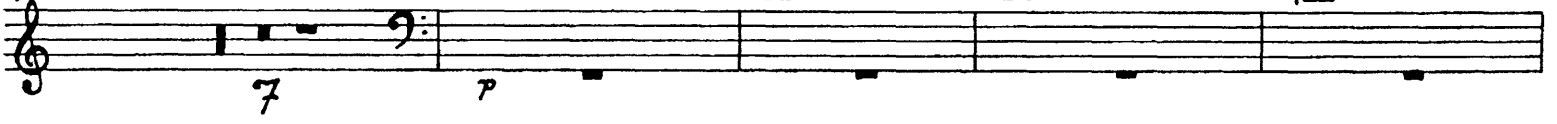

181

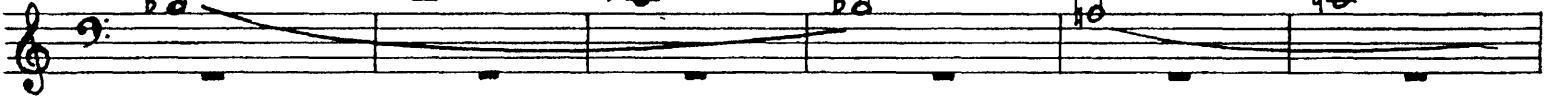

187

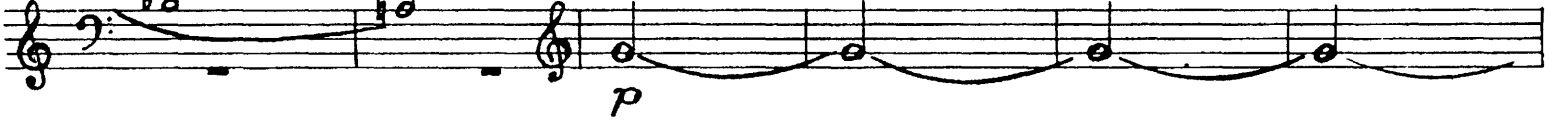

193

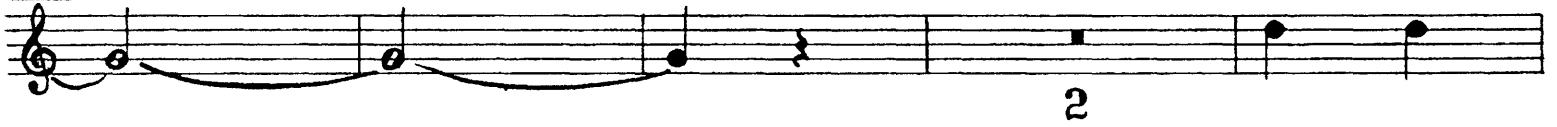

199

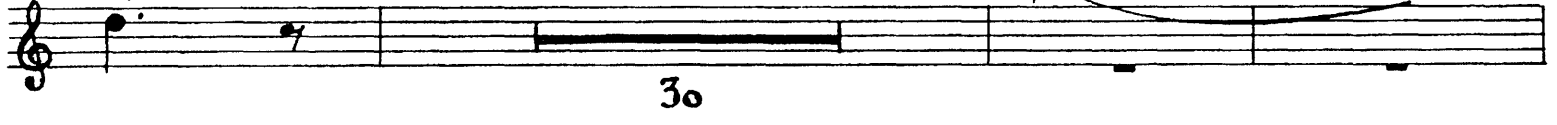

232

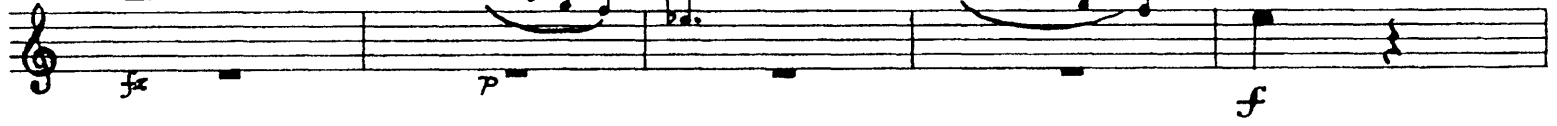

237

250

256

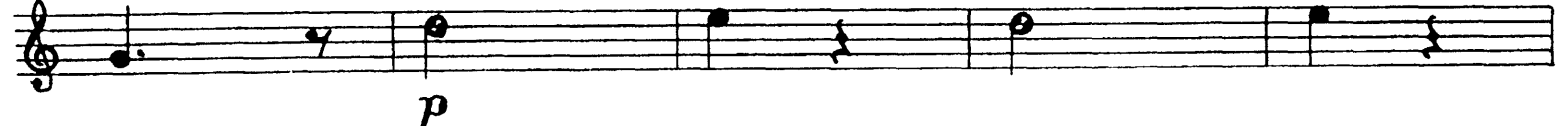

Corno I

261

267

272

277

281

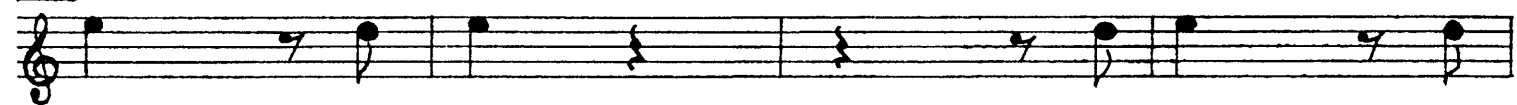

285

289

Finis Laus Deo

Franz Joseph Haydn
Symphony No. 84

I

in Mi^b/Eb

1 Largo

2

Corno II

50

55

60

65

70

81

86

Ob. I

101

VI. I

106

111

Corno II

119

2

125

fz

130

18

f

151

1

156

3

f

163

4

(*f*)

171

1

176

1

fz

181

2

f

1

187

1

4

Corno II

Corno II

247

2

ffz

ffz

253

2

p

259

f

263

in Si^b (alto)

II

Andante

1

7

7

17

f

21

6

f

29

7

3

VI. I

42

Corno II

45

f

48

52

f 1

56

f

60

1. 2. *f*

65

8 *p*

76

4 *p pp*

in Mi^b/Eb

Menuet
Allegretto

III

1

f

5

Corno II

10

3

16

2 f

22

27

2 p 1 f

33

Trio 39

7 f

48

f f f 3

Menuet D.C.

IV

Finale
Vivace 1

15 f

18

2

Corno II

Corno II

85

90

94

104

127

Ob. I

132

137

142

150

156

Corno II

165

170 Fg. I Solo *p*

181

187 *p*

193 2

199 VI. I *f* 30

232 *f*

237 9

250 3

256 *p*

Corno II

261

267

272

277

281

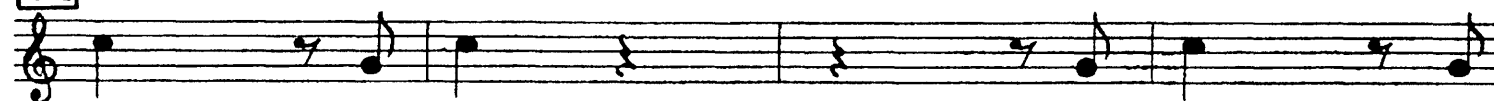

285

289

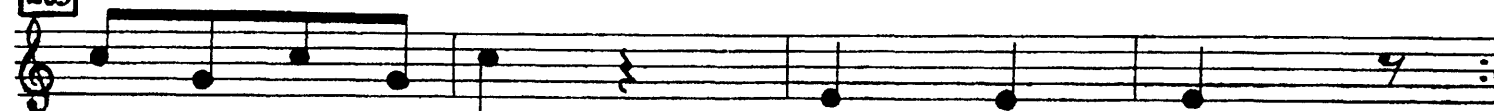

Finis Laus Deo