

Franz Joseph Haydn Symphony No. 22

Horn in E^b

Adagio

Presto

4

Horn

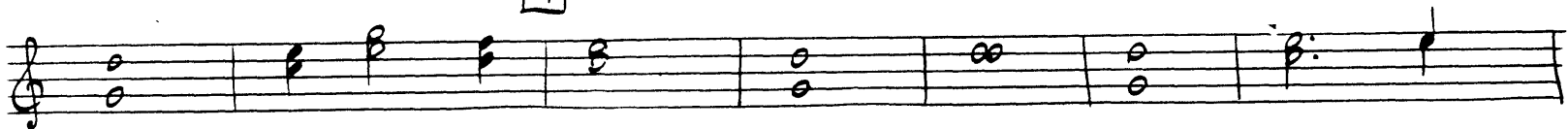

5

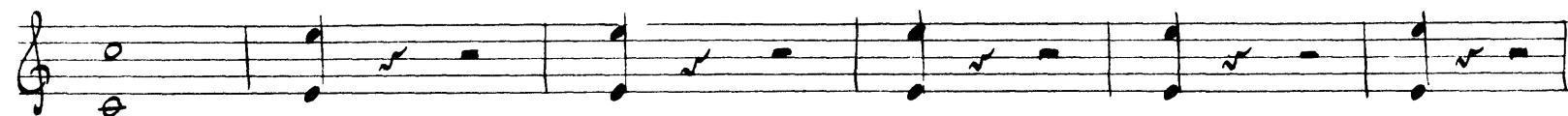

6

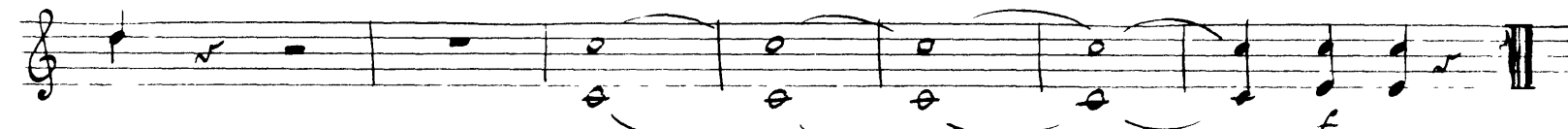
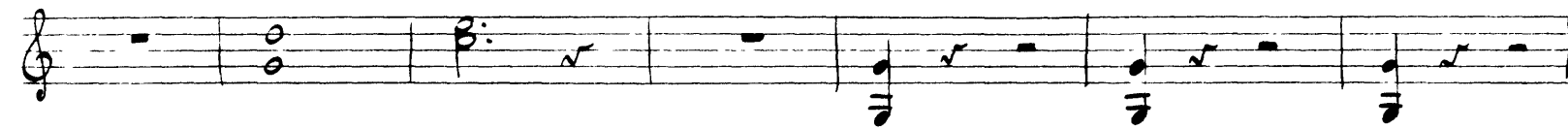
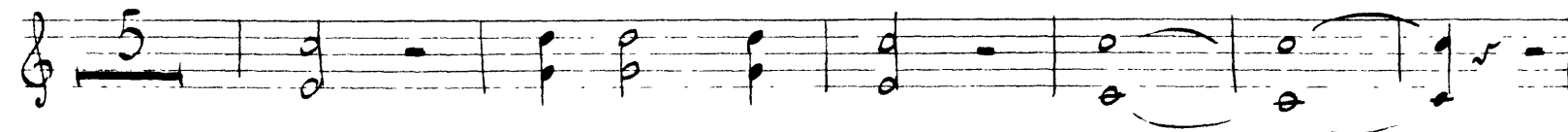

Menuetto

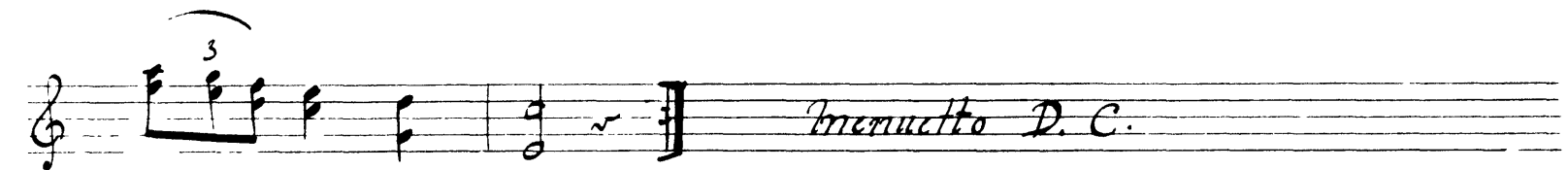

Finale Presto

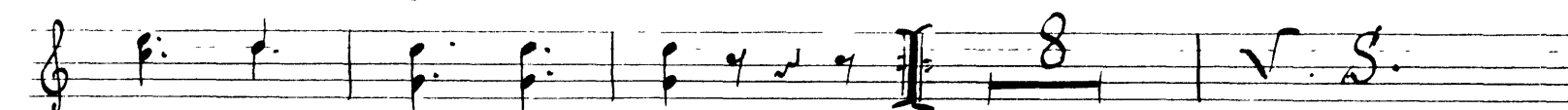
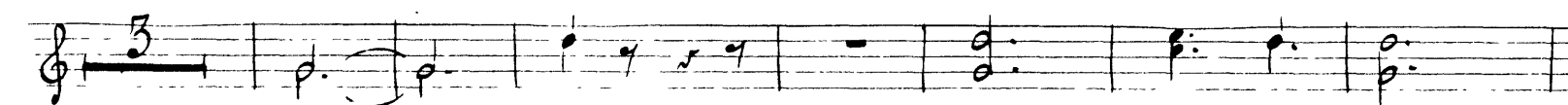
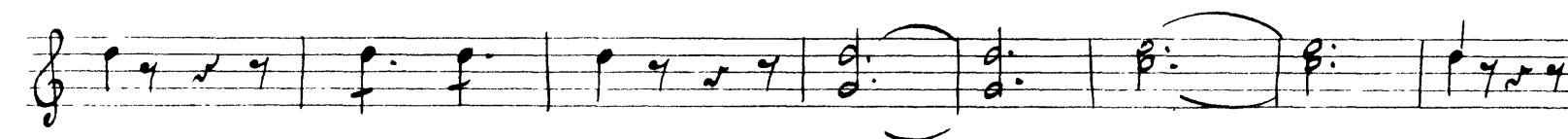
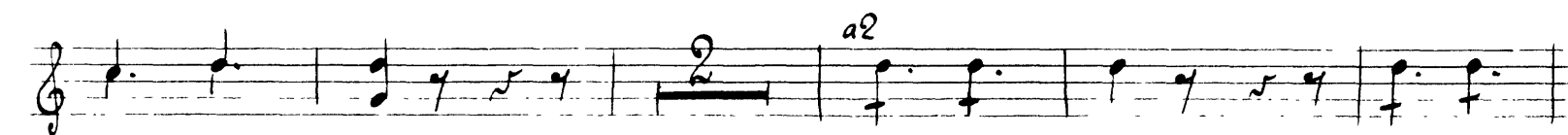
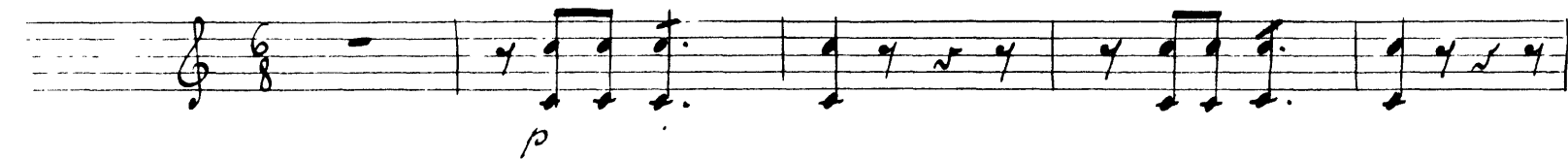

8

9

10

Empty musical staff 10.

Empty musical staff 11.

Empty musical staff 12.