

Corno I

George Frideric Handel
Music for the Royal Fireworks

Ouverture

Adagio

6 *tr*

12

20 *3* Ob.I, Viol.I

30

37

44 Adagio *Allegro* Ob.I, Viol.I

52 *4* Trba.I

67

66

72 *4*

Corno I

86

94

100

107

113

Fine

722 Ob.I, Viol.I

736 Ob.I, Viol.I

743

753

759

764

771

Lentement

10

Bourrée:tacet

dal segno

Corno I

La paix

Largo alla Siciliana

La Réjouissance

(prima volta: tacet)
(seconda e terza volta)

Allegro

Menuet I : tacet

Menuet II

(prima volta: tacet)
(seconda e terza volta)

George Frideric Handel Music for the Royal Fireworks

Corno I in Fa/F

Overture

Adagio

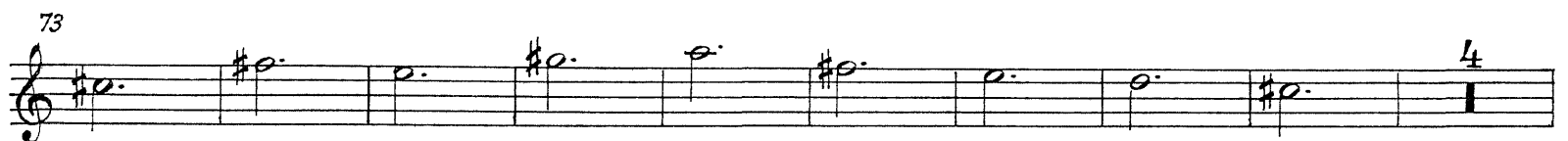
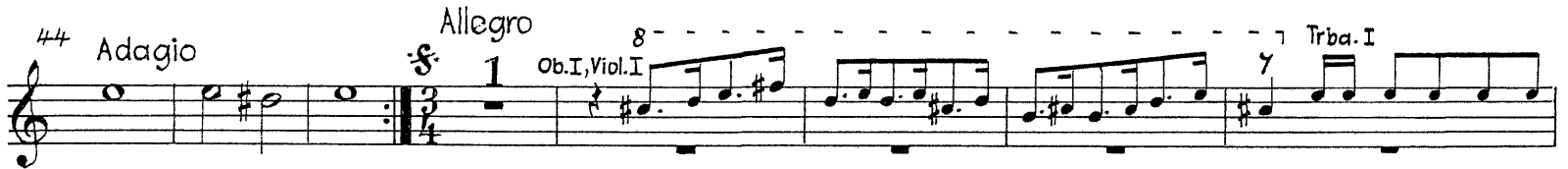

Corno I in Fa/F

86

94

100

107

113

Fine

122 Ob. I
Viol. I

136 Ob. I, Viol. I

143

153

159

164

171

Lentement

10

3/4

dal segno

Bourrée: tacet

Corno I in Fa/F

La paix

Largo alla Siciliano

La Réjouissance

Allegro

(prima volta: tacet - seconda e terza volta)

Menuet I: tacet

Menuet II

(prima volta: tacet - seconda e terza volta)

Fine

George Frideric Handel Music for the Royal Fireworks

Corno II

Overture

Adagio

Corno II

86

93

100

106

113

123

137

144

154

160

165

171

Bourrée: tacet

dal segno

Corno II

La paix

Largo alla Siciliana

La Réjouissance

(prima volta: tacet - seconda e terza volta)

Allegro

Menuet I: tacet

Menuet II

(prima volta: tacet - seconda e terza volta)

Fine

George Frideric Handel Music for the Royal Fireworks

Overture

Corno II in Fa/F

Adagio

6

12

20 Ob. I Viol. I

30

37

44 Adagio Allegro Ob. I, Viol. I 4 Trba. I

52

67

72

Corno II in Fa/F

86

93

100

106

113

123

137

144

154

160

165

171

Ob. I, Viol. I g

Fine

Cor. I

Lentement

dal segno

Bourrée: tacet

Corno II in Fa/F

La paix

Largo alla Siciliana

La Réjouissance

(prima volta: tacet - seconda e terza volta)

Allegro

Menuet I: tacet

Menuet II

(prima volta: tacet - seconda e terza volta)

Fine

George Frideric Handel Music for the Royal Fireworks

Corno III

Overture
Adagio

6

12

20 3 Ob. I, Viol. I

30

37

44 Adagio 1 Allegro Ob. I, Viol. I Trb. I

52 4

67

66

72 4

Corno III

86

93

100

106

111

118

136

144

156

161

166

172

Ob. I, Viol. I

Cor. I

Cor. II

Fine

2

5

2

9

Lentement

10

Bourrée: tacet

dal segno

Corno III

La paix

Largo alla Siciliana

La Réjouissance

Allegro

(prima volta : tacet - seconda e terza volta)

Menuet I: tacet

Menuet II

(prima volta : tacet - seconda e terza volta)

Fine

George Frideric Handel Music for the Royal Fireworks

Overture
Adagio

Corno III in Fa/F

6

72

20 3 Ob. I Viol. I

30

37

44 Adagio Allegro Ob. I Viol. I 8 Trba. I

52 4

62

68

73 4

Corno III in Fa/F

86

93

100

106

111

118

136

144

156

167

166

172

Bourrée : tacet

Lentement

10

dal segno

Corno III in Fa/F

La paix

Largo alla Siciliana

La Réjouissance
(prima volta: tacet - seconda e terza volta)

Allegro

Menuet I: tacet

Menuet II
(prima volta: tacet - seconda e terza volta)

Fine