The Orchestra Musician's
CD-ROM LIBRARY™

Alexander Scriabin
Symphony No. 3, Op. 43 (Divine Poem)

Arpa I.

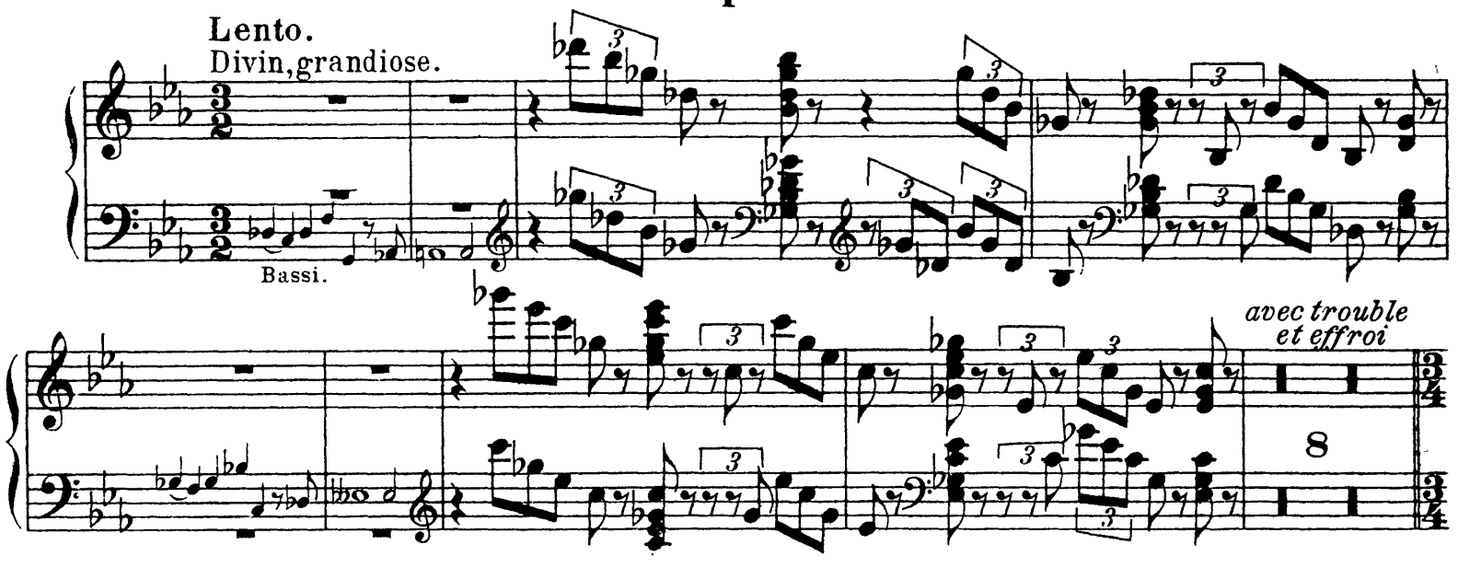

Luttes.

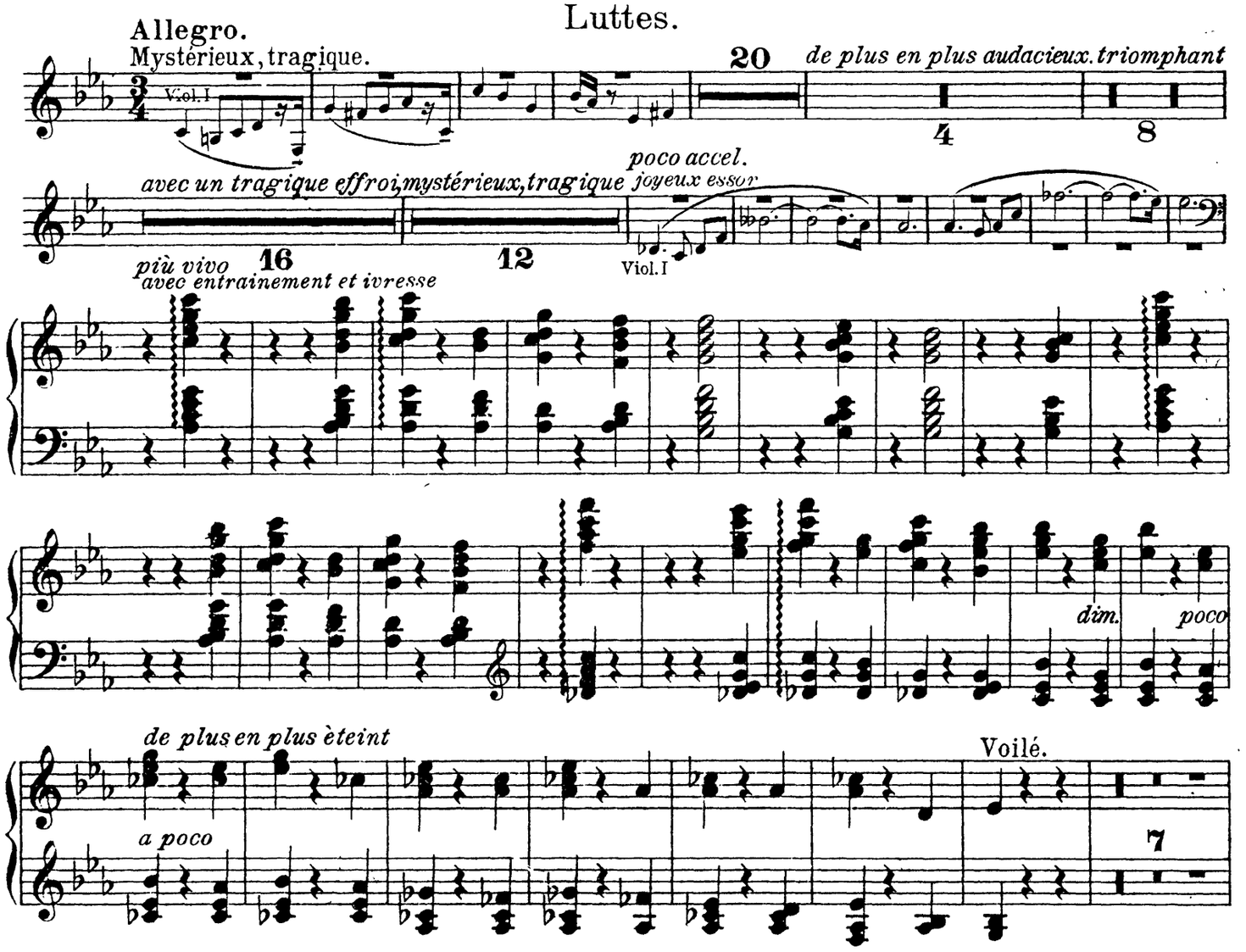

The Orchestra Musician's
CD-ROM LIBRARY™

Arpa I.

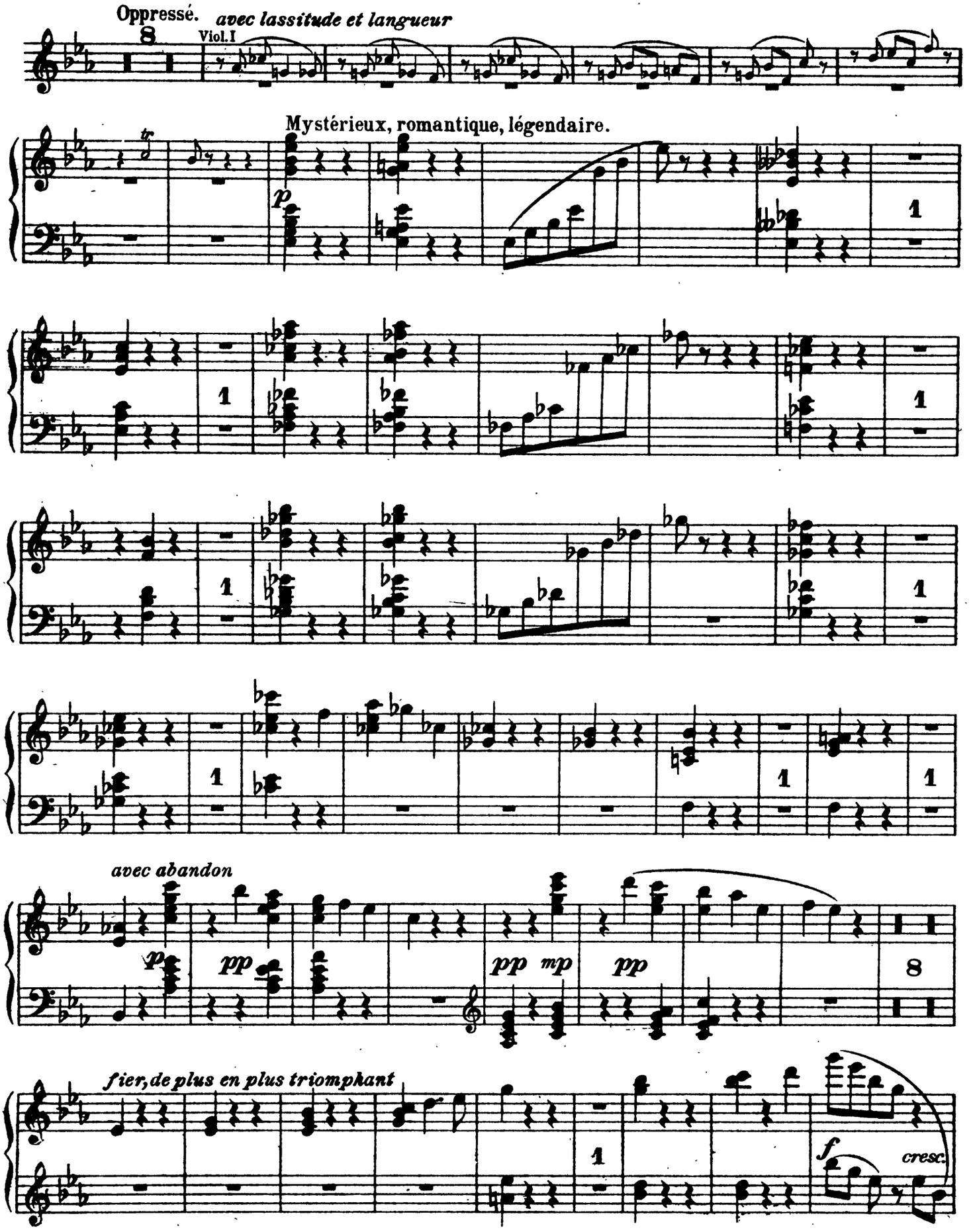

Arpa I.

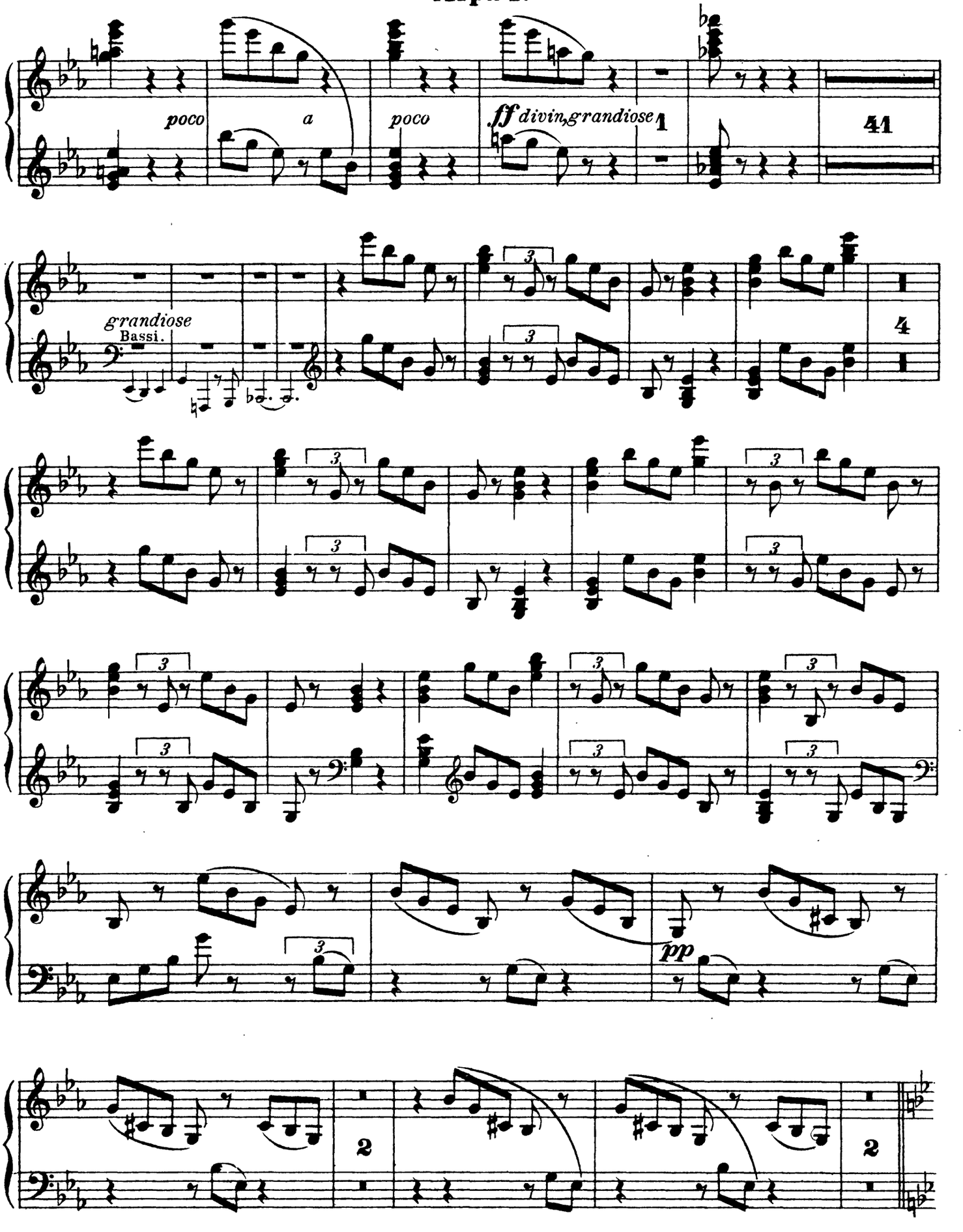

Arpa I.

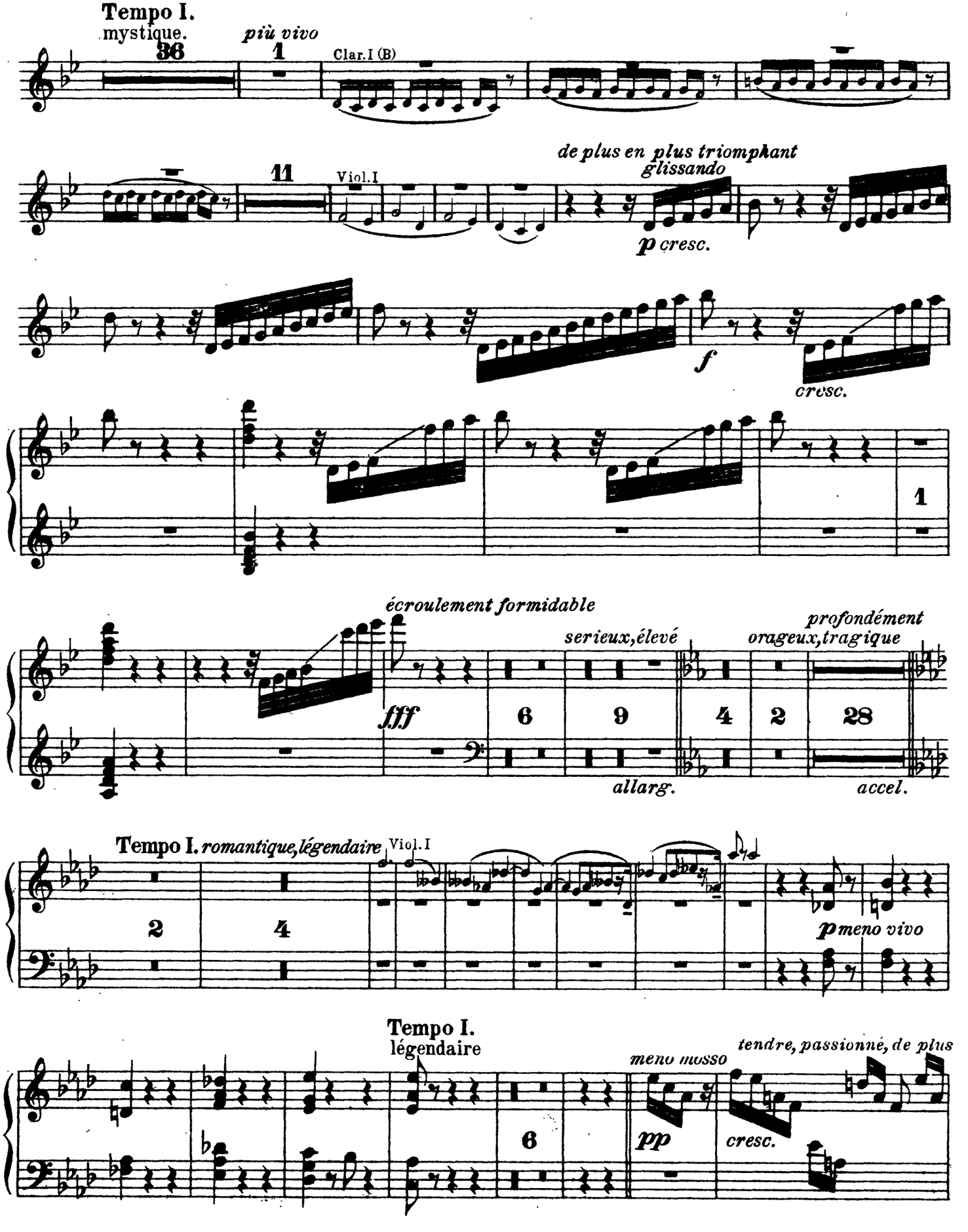
Tempo I.
mystique.
36
più vivo
1
Clar.I (B)
11
Viol.I
de plus en plus triomphant
glissando
p cresc.
f
cresc.
1
écroulement formidable
fff
6
serieux,élevé
9
4
2
profondément
orageux,tragique
28
allarg.
accel.
Tempo I. romantique,légendaire
Viol.I
2
4
p meno vivo
Tempo I.
légendaire
6
meno mosso
pp
cresc.
tendre, passionné, de plus

Arpa I.

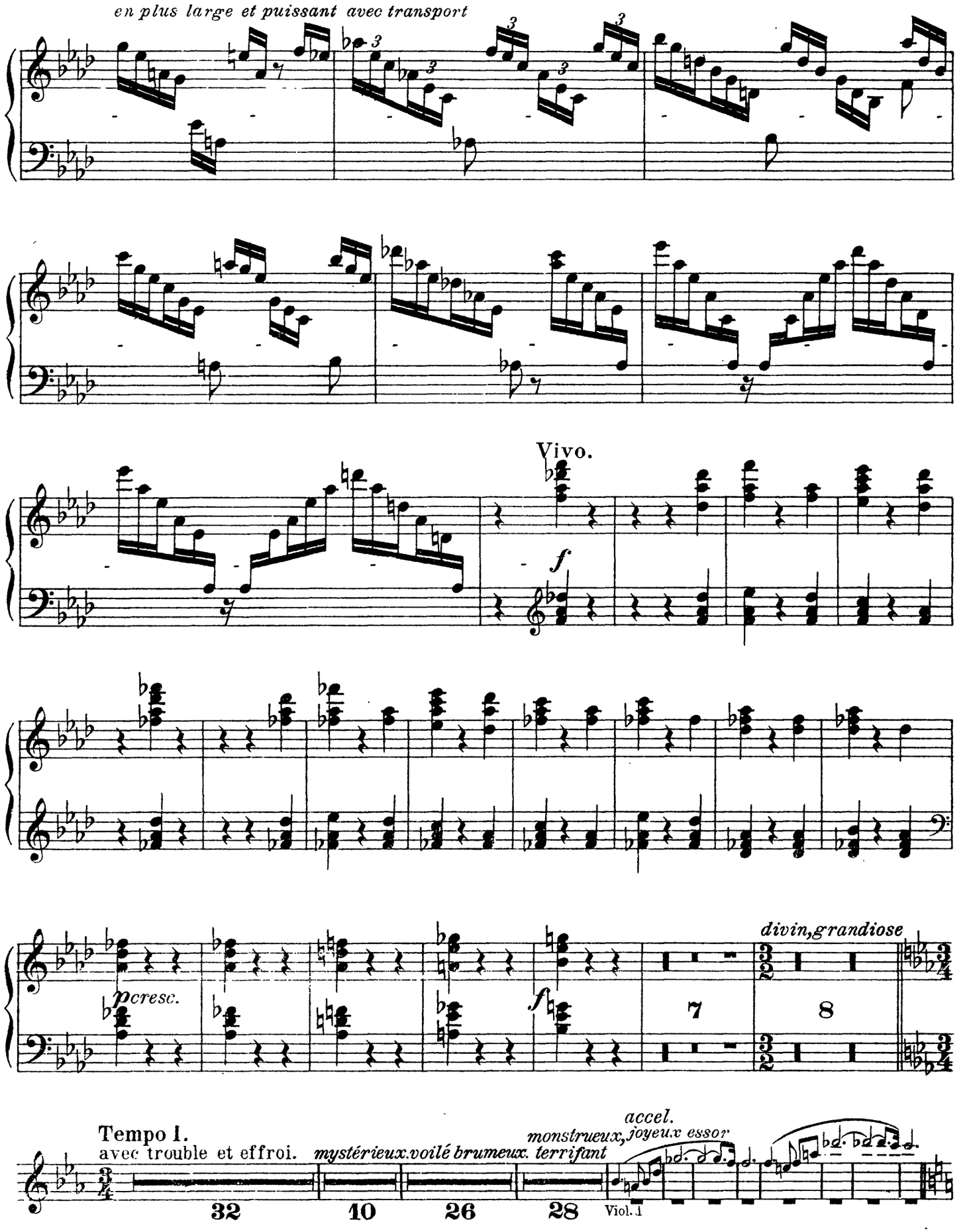
en plus large et puissant avec transport
Vivo.
f
p cresc.
f
divin, grandiose
7
8
Tempo I.
avec trouble et effroi.
mystérieux. voilé brumeux. terrifant
accel.
monstrueux, joyeux essor
32
10
26
28
Viol. I

Arpa I.

avec entraînement et ivresse

de plus en plus éteint

oppressé, avec langueur

Viol. I

Mystérieux, romantique, légendaire.

Viol. I

avec abandon

pp

mf

p

Arpa I.

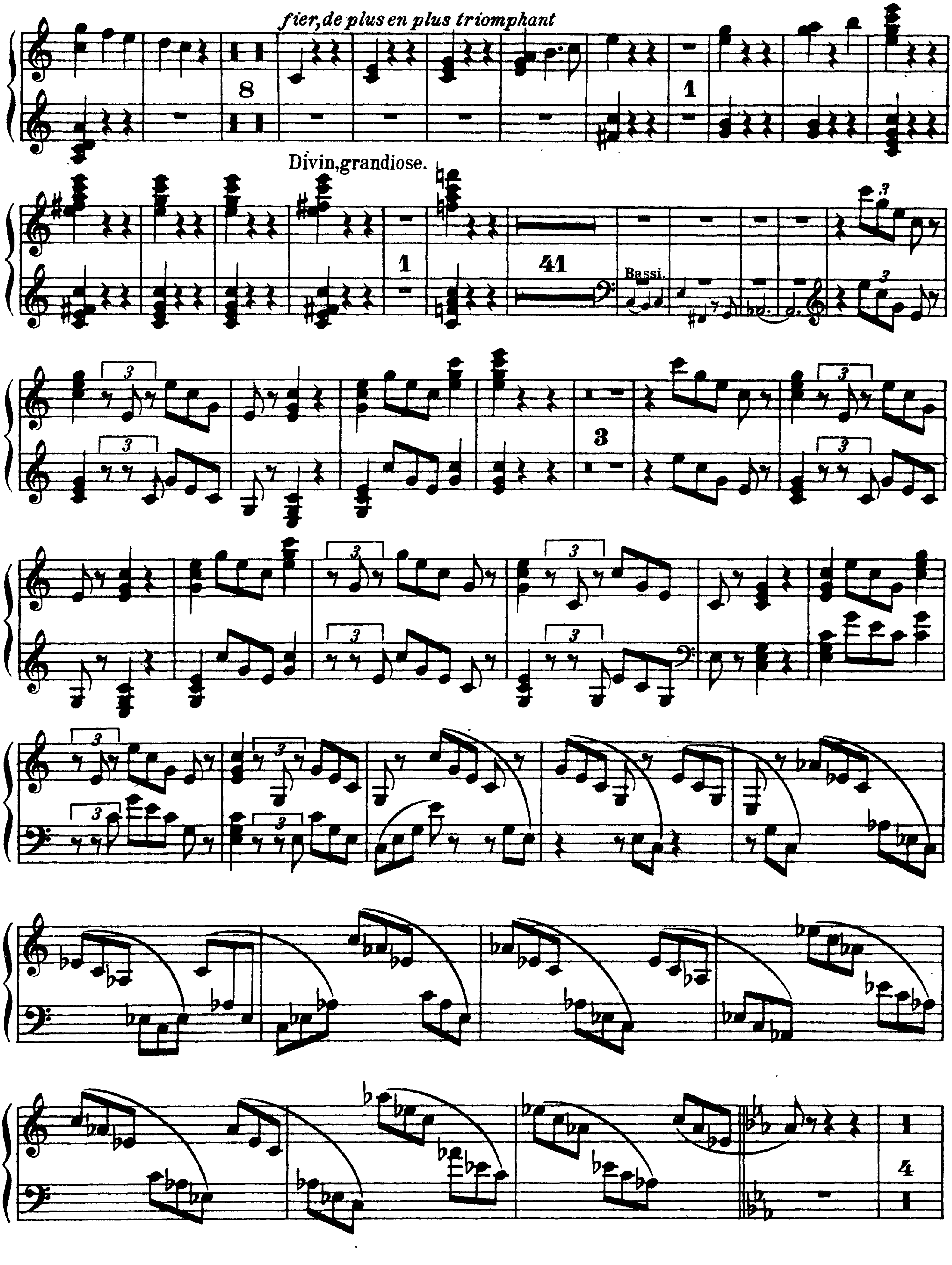
fier, de plus en plus triomphant
8
1
Divin, grandiose.
1
41
Bassi.
3
4

Arpa I.

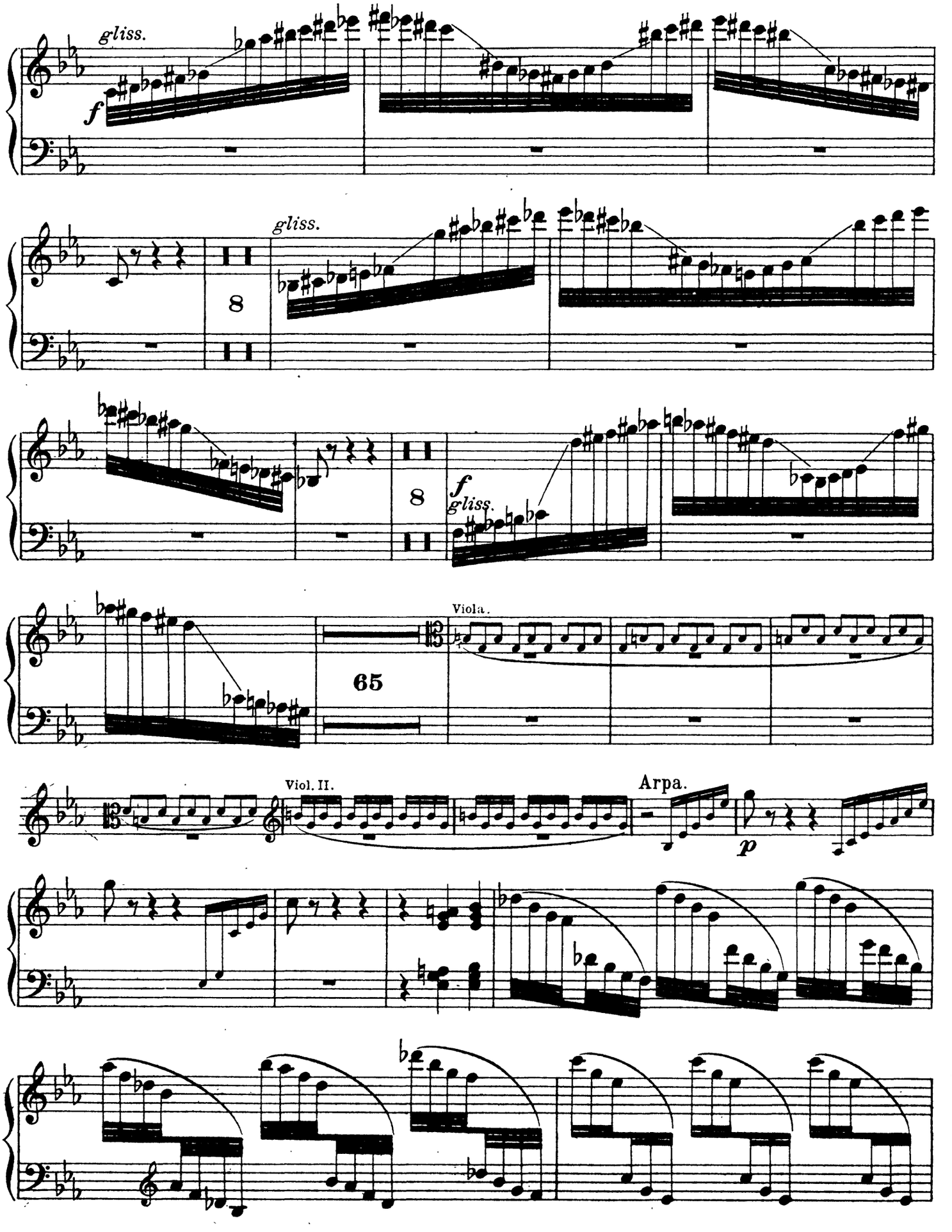

Arpa I.

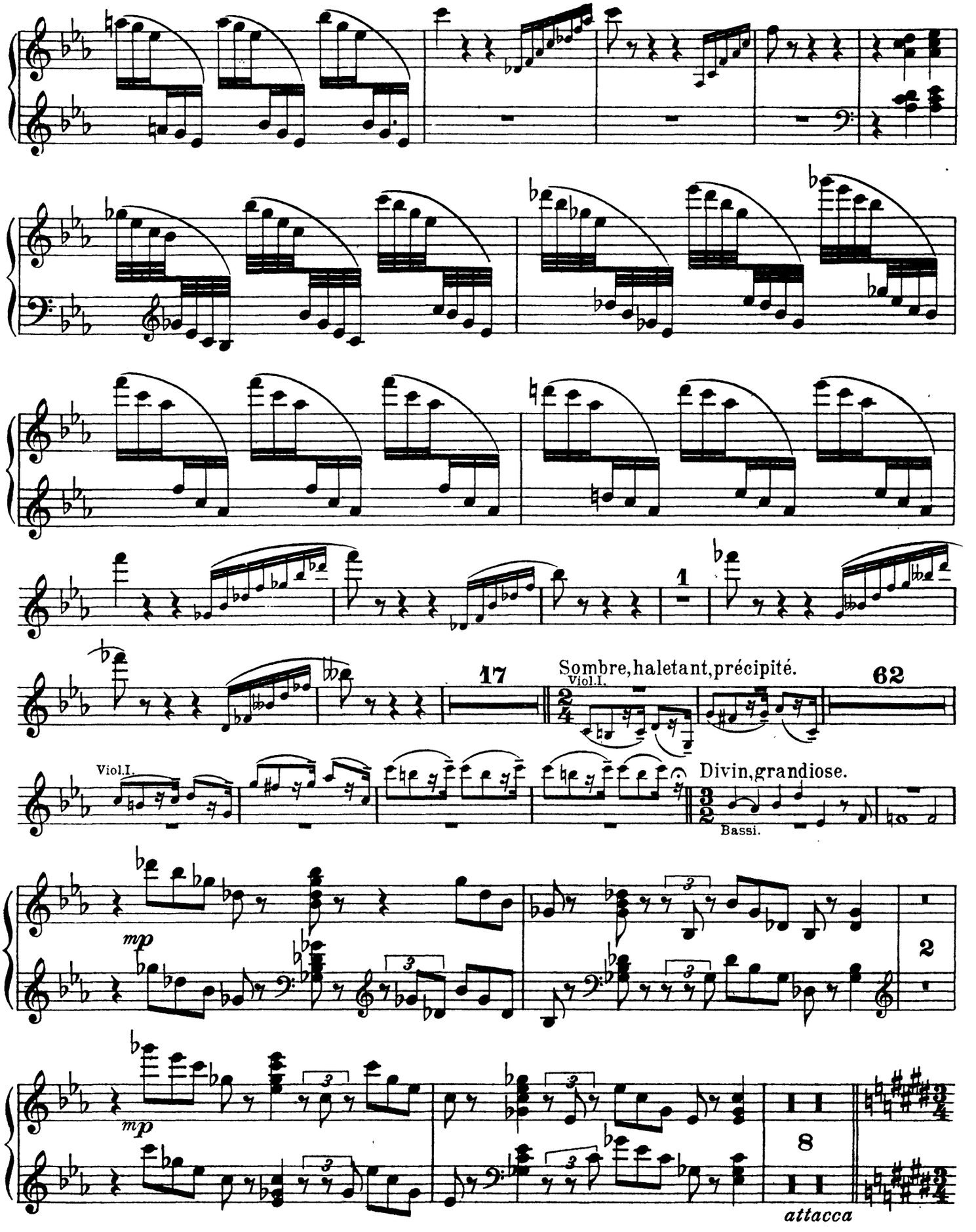
1
17
Sombre, haletant, précipité.
Viol.I.
62
Viol.I.
Divin, grandiose.
Bassi.
mp
2
mp
8
attacca

Arpa I.

Voluptés.

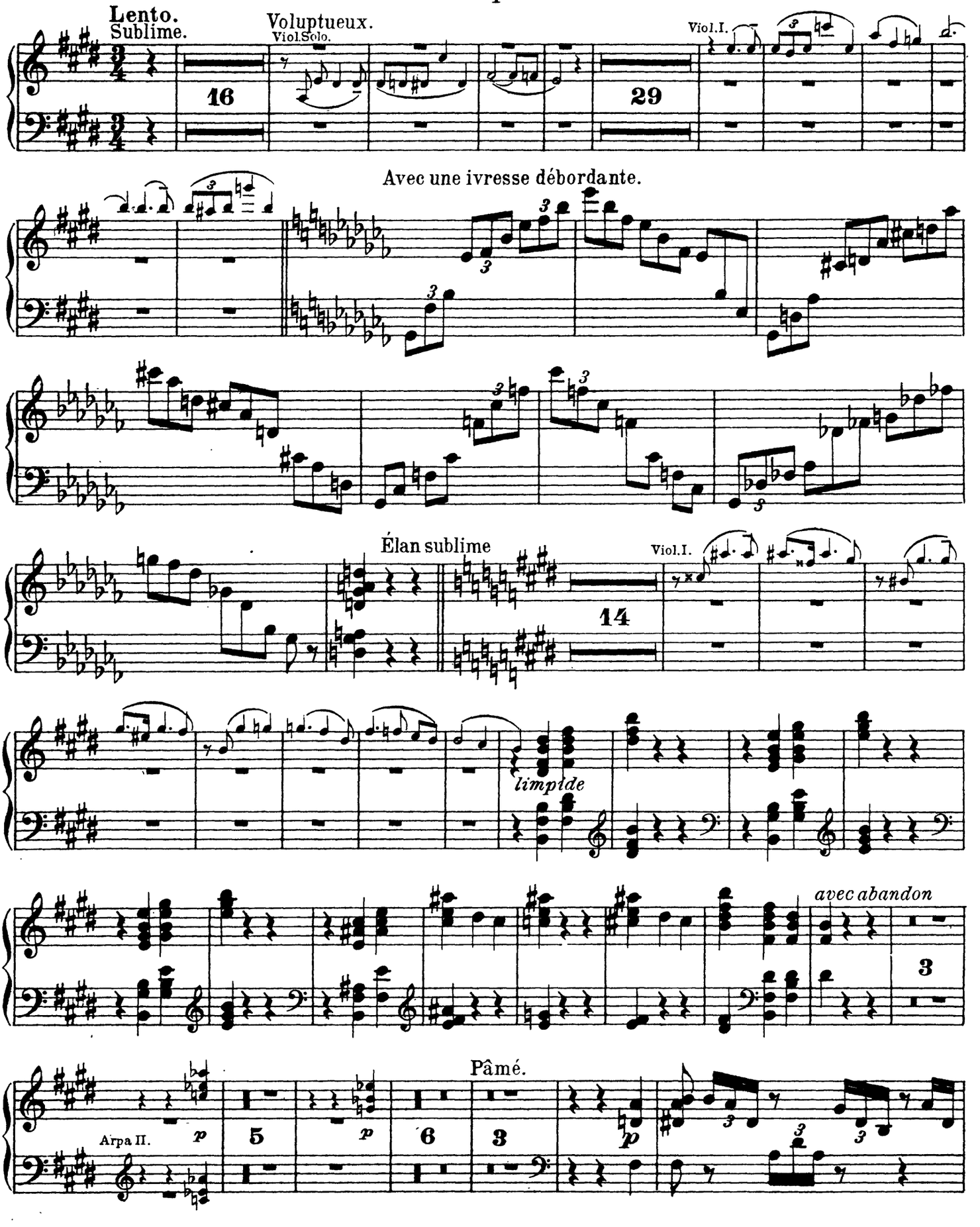

Arpa I.

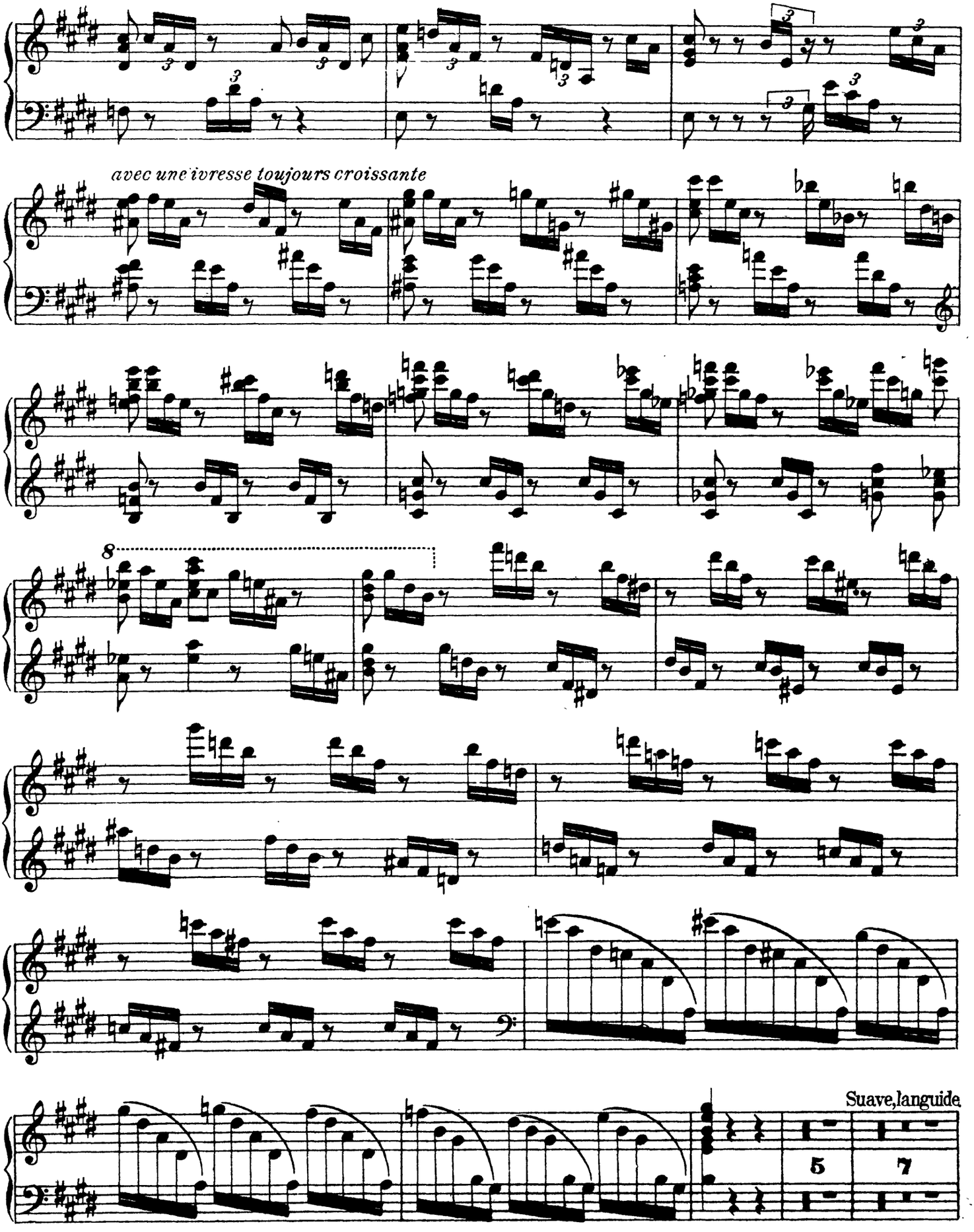

The Orchestra Musician's
CD-ROM LIBRARY™

Arpa I.

Sensuel, passionné, caressant.

Viol. I.

Vivo.
Divin essor.

26

18 *attacca*

Jeu Divin.

Allegro.
Avec une joie éclatante.

pizz.

Viol.

arco

accel.

poco

a

Viol.

4

Vivo.
Haletant ailé.

poco

p

1

p

4

p

1

Arpa I.

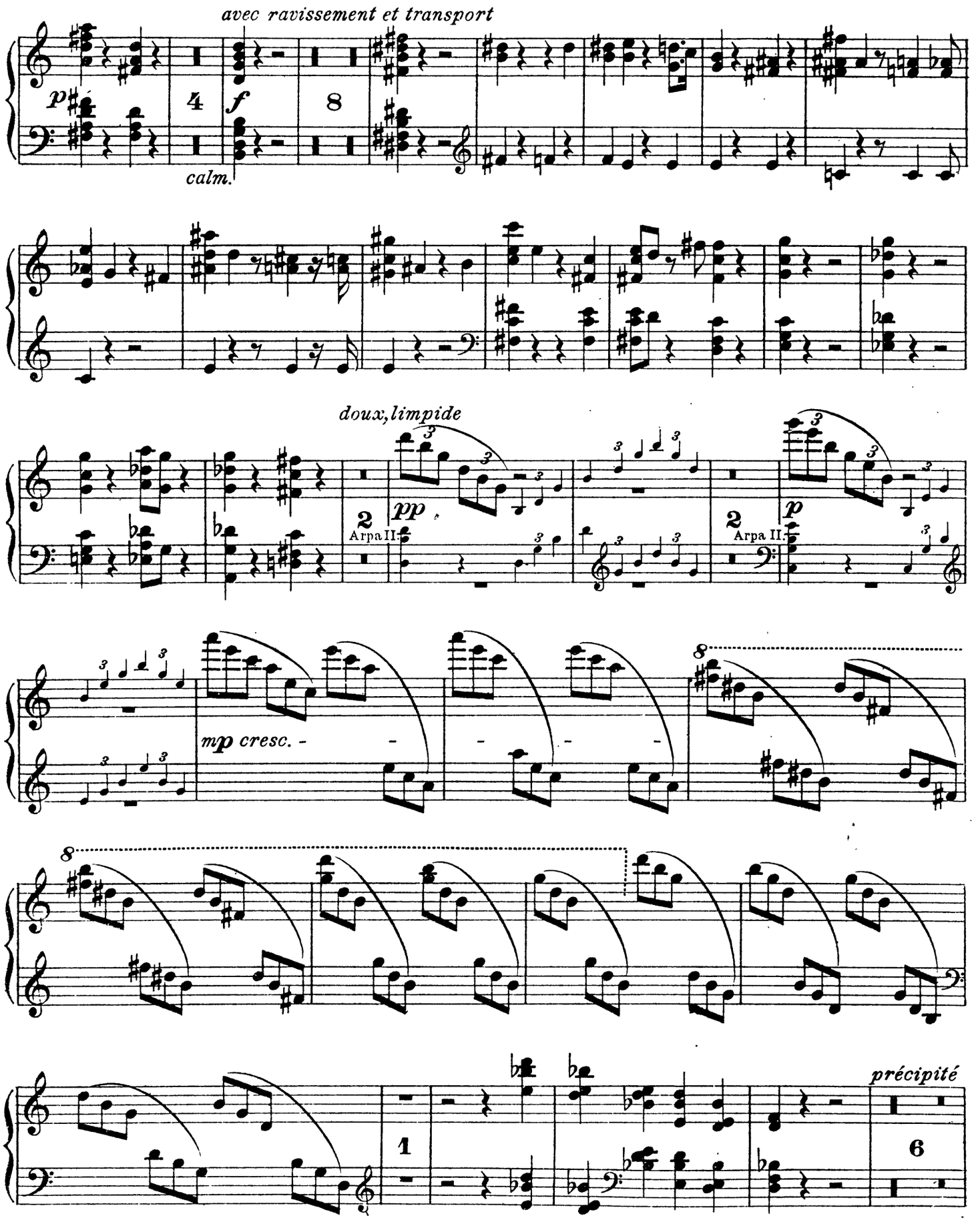
avec ravissement et transport
p
4
f
8
calm.
doux, limpide
2
Arpa II.
pp
2
Arpa II.
p
mp cresc.
8
8
1
précipité
6

Arpa I.

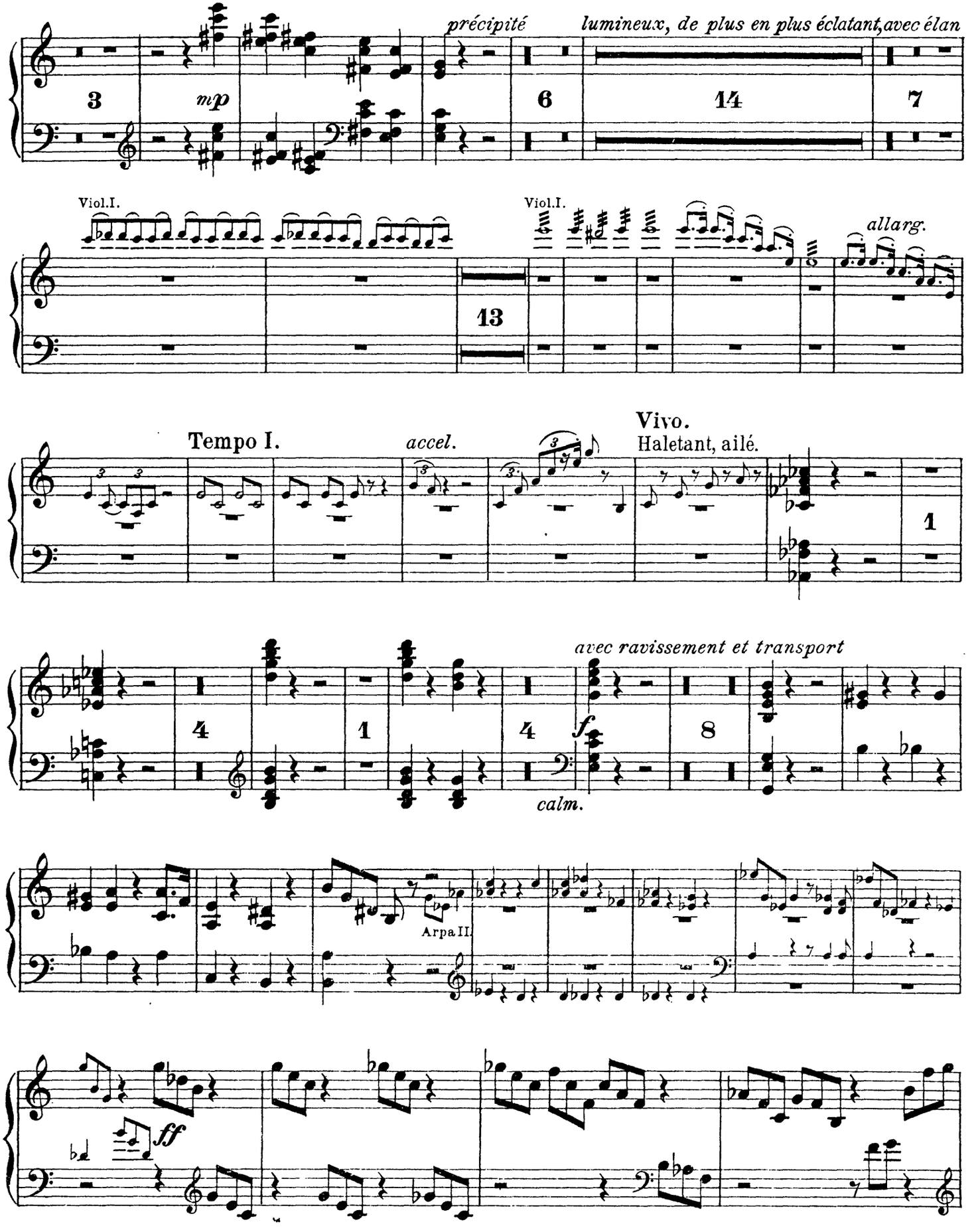
Divin lumineux.
précipité
lumineux, de plus en plus éclatant, avec élan
mp
3
6
14
7
Viol.I.
Viol.I.
allarg.
13
Tempo I.
accel.
Vivo.
Haletant, ailé.
1
4
1
4
8
avec ravissement et transport
f
calm.
Arpa II.
ff

Arpa I.

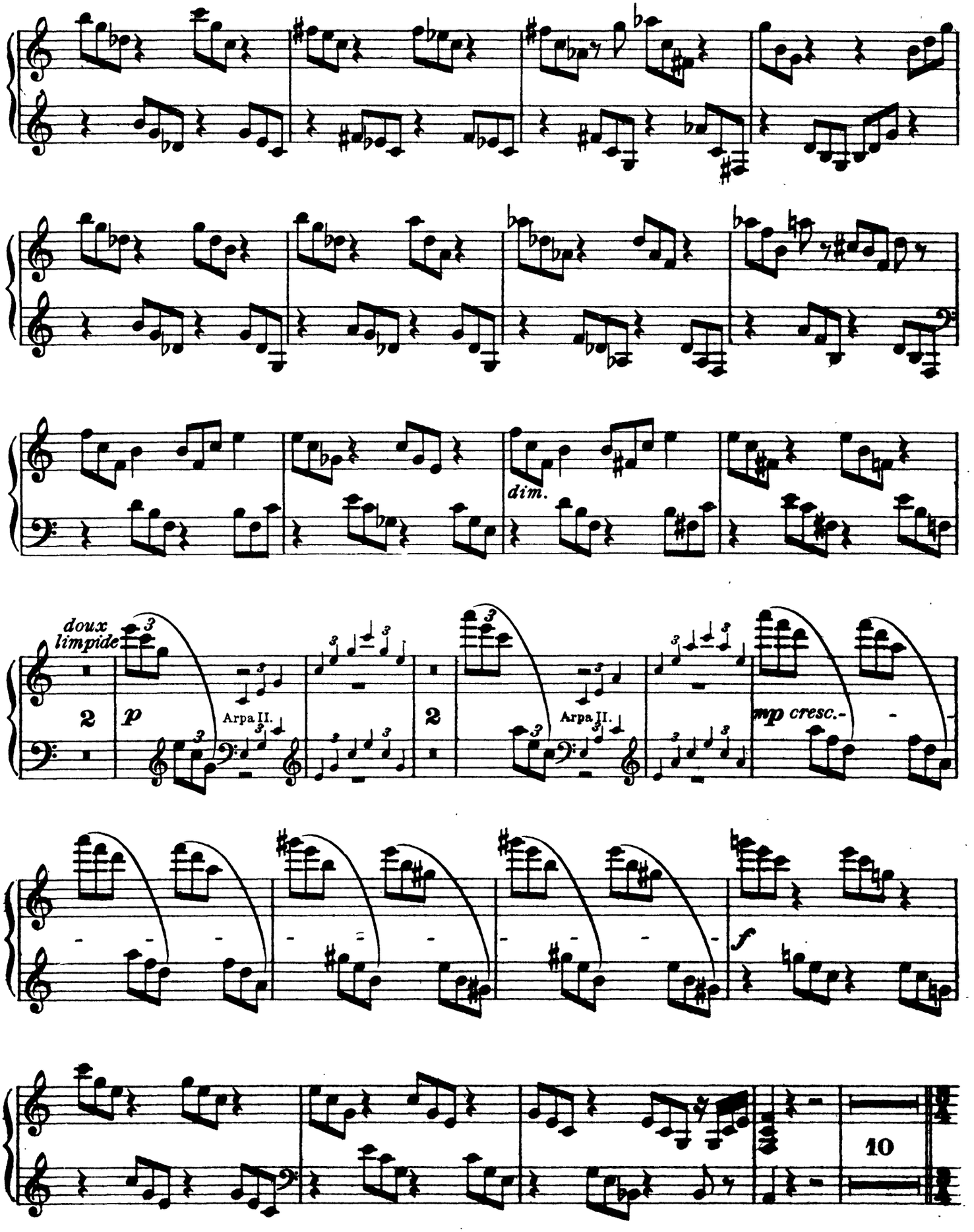

The Orchestra Musician's
CD-ROM LIBRARY™

Arpa I.

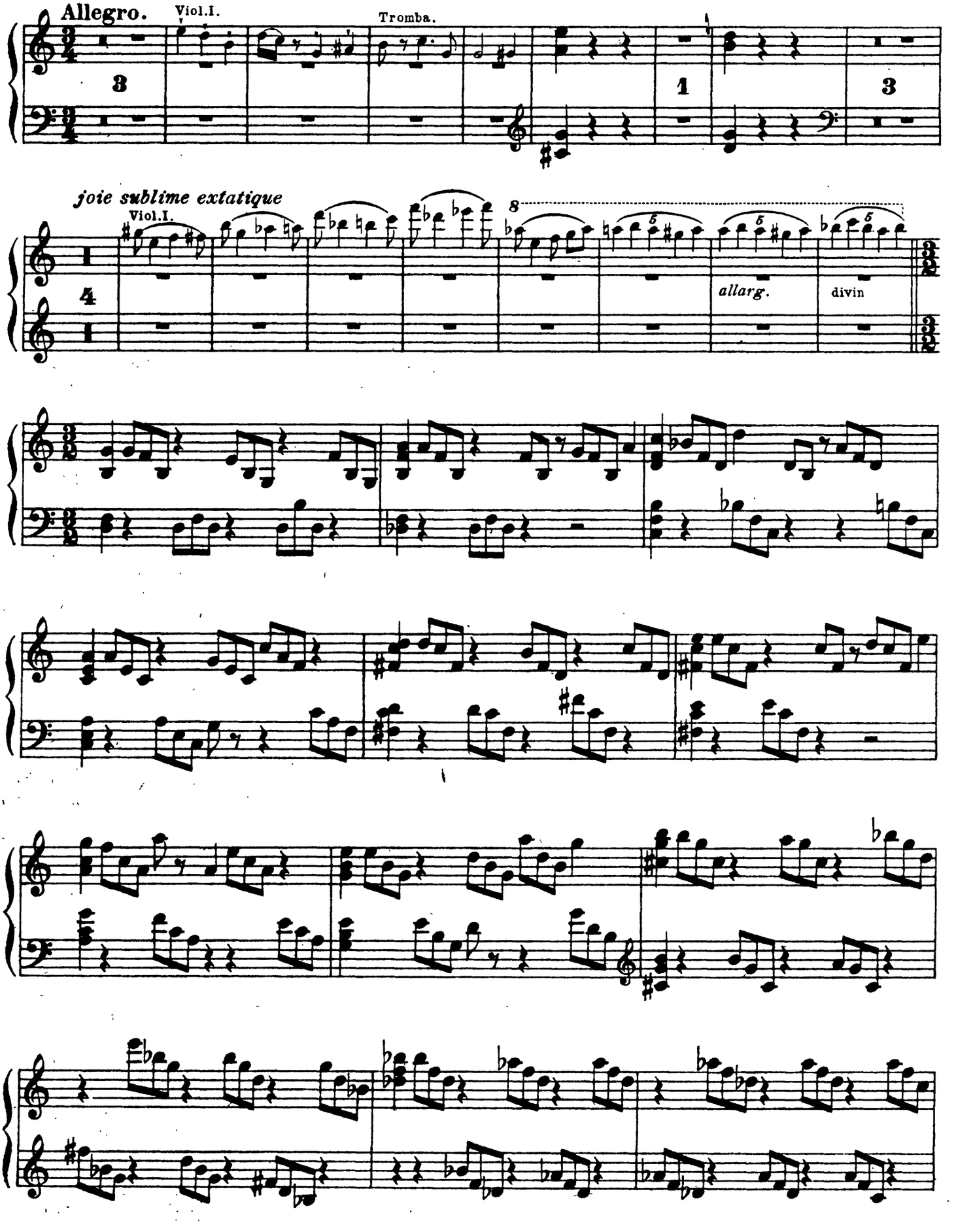

Arpa I.

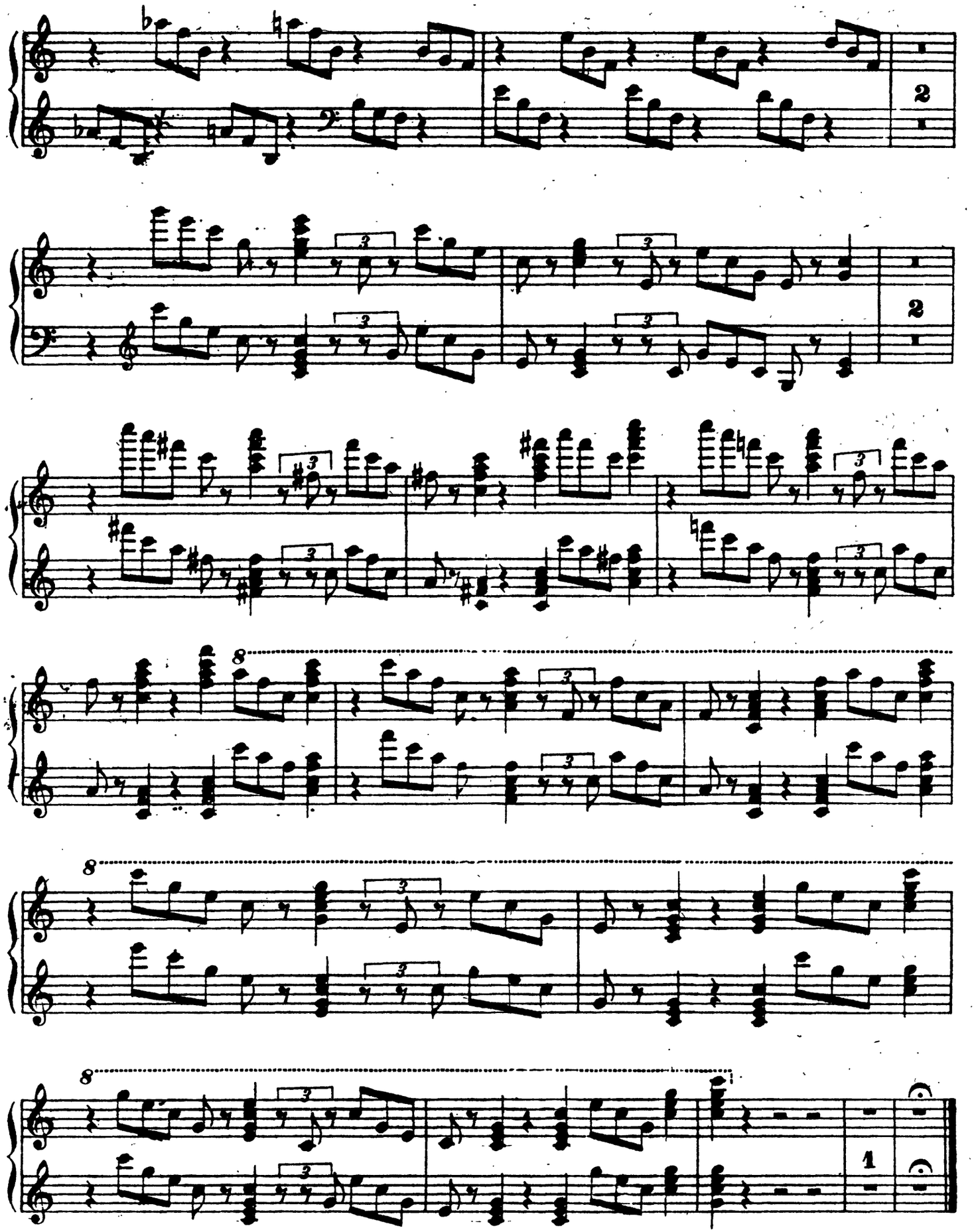

The Orchestra Musician's
CD-ROM LIBRARY™

Alexander Scriabin

Symphony No. 3, Op. 43 (Divine Poem)

Arpa II.

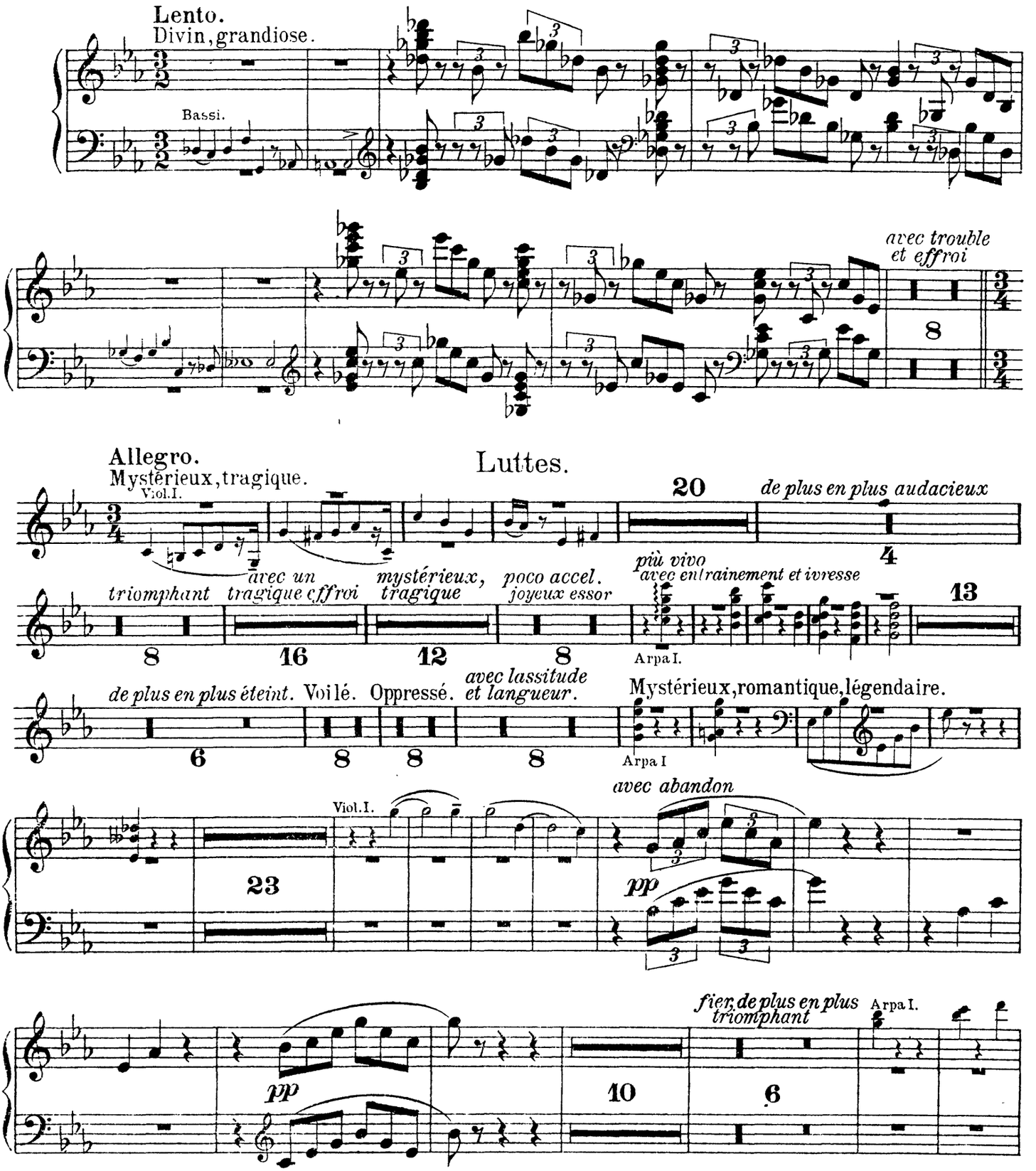

Arpa II.

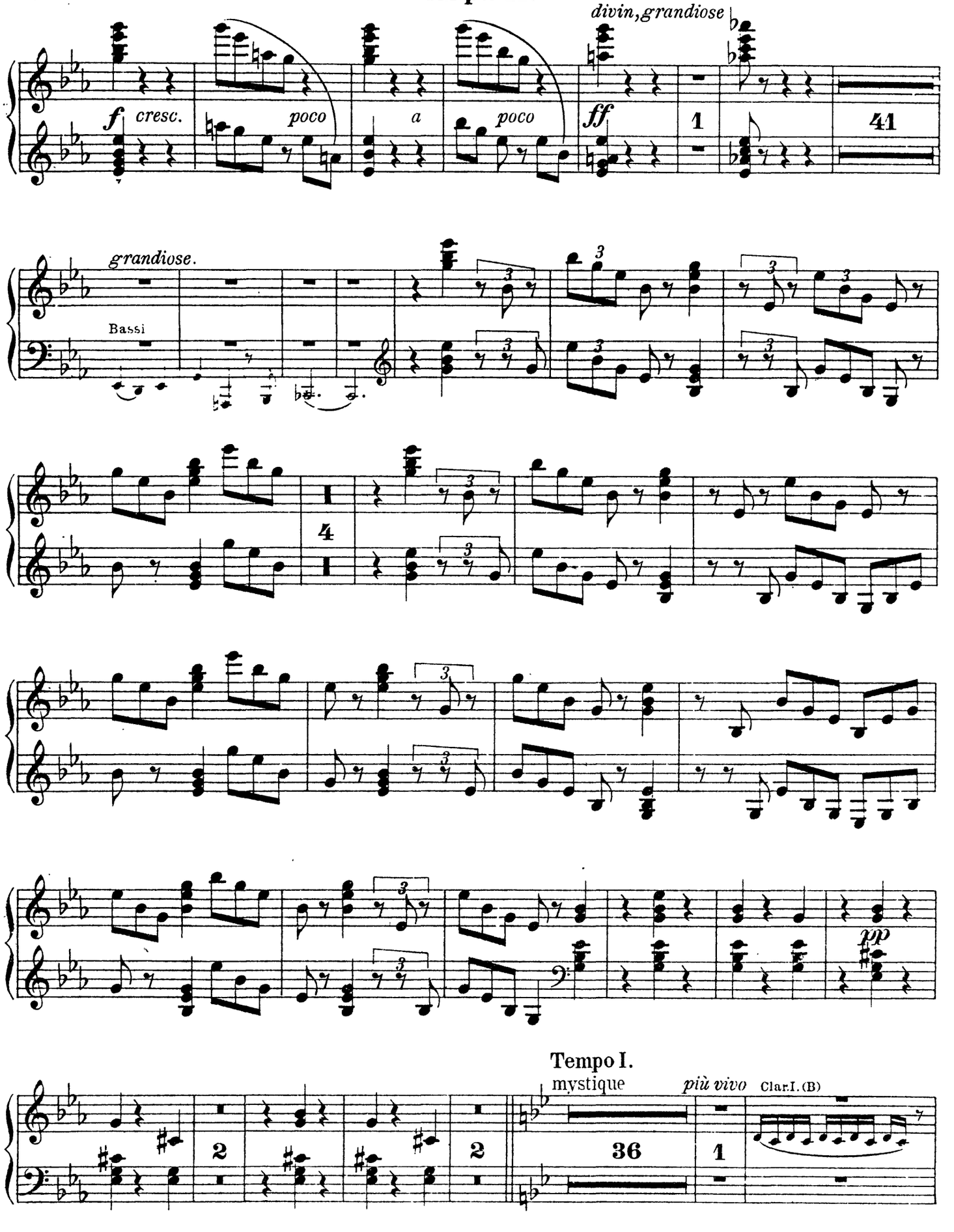
divin, grandiose
f cresc.
poco
a
poco
ff
1
41
grandiose.
Bassi
4
pp
Tempo I.
mystique
più vivo
Clar.I. (B)
2
2
36
1

Arpa II.

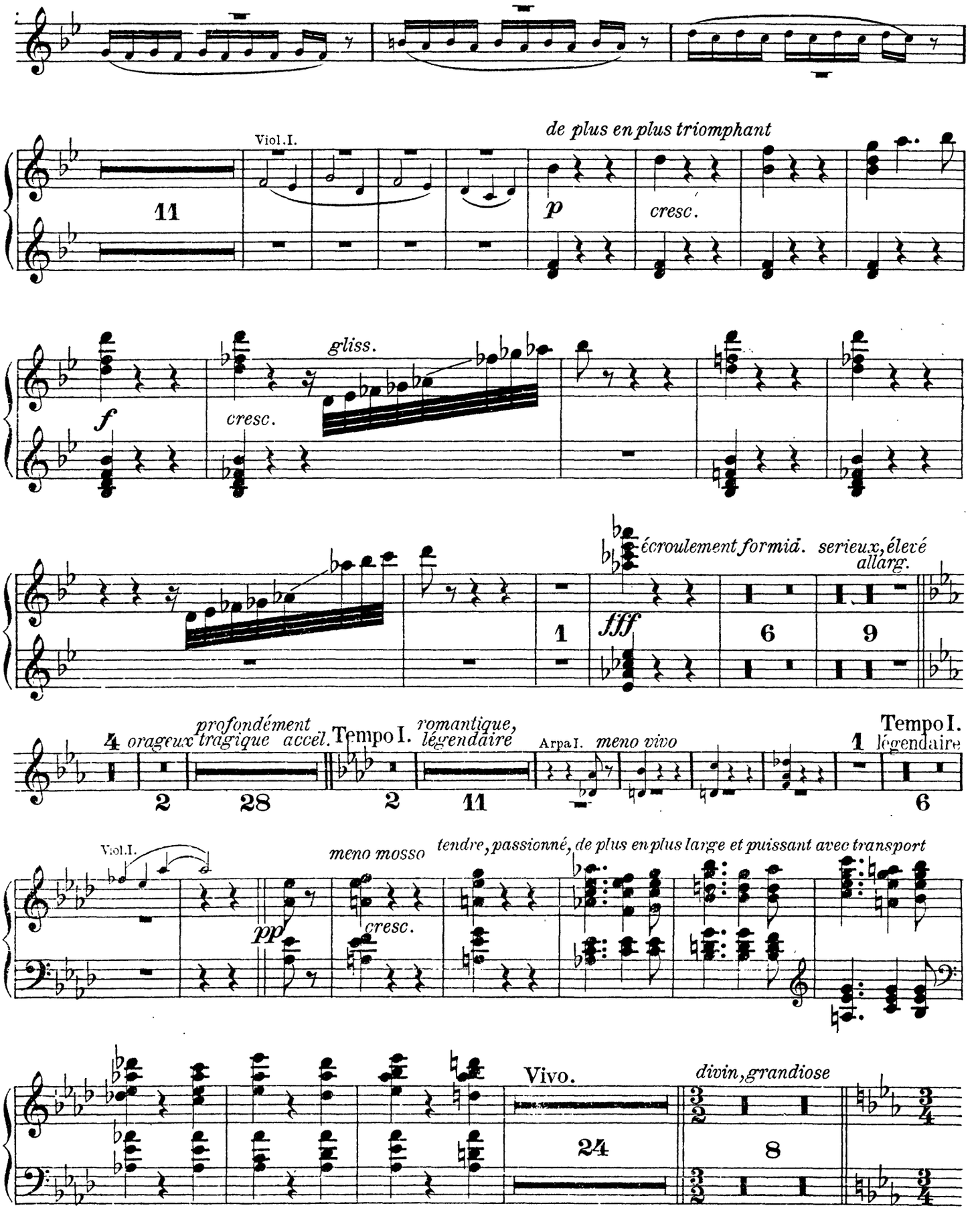
Viol.I.
de plus en plus triomphant
11
p
cresc.
f
gliss.
cresc.
écroulement formid.
serieux, élevé
allarg.
fff
1
6
9
4
orageux
profondément
tragique
accel.
Tempo I.
romantique,
légendaire
Arpa I.
meno vivo
Tempo I.
légendaire
2
28
2
11
1
6
Viol.I.
meno mosso
tendre, passionné, de plus en plus large et puissant avec transport
pp
cresc.
Vivo.
divin, grandiose
24
8

The Orchestra Musician's
CD-ROM LIBRARY™

Arpa II.

Tempo I.

avec trouble et effroi — *mystérieux* — *voilé, brumeux* — *monstrueux, terrifiant*

32 10 26 28

accel.
joyeux essor

Viol. I.

avec entrainement et ivresse
glissando

glissando

5

glissando

glissando

de plus en plus éteint

7 *oppressé* — *avec langueur* — Mystérieux, romantique, légendaire.

8 8 28

Viol. I.

Arpa II.

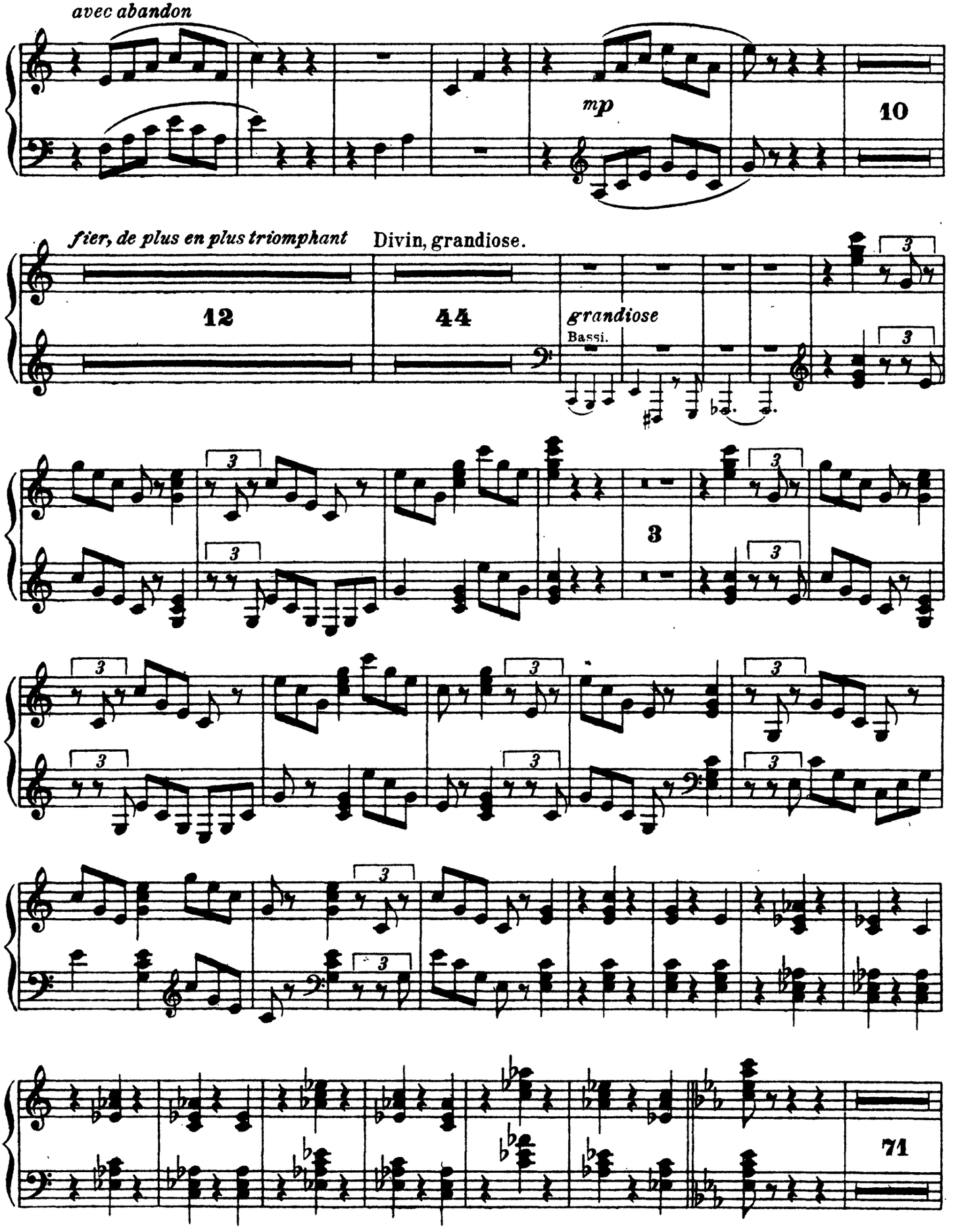
avec abandon
mp
10
fier, de plus en plus triomphant
Divin, grandiose.
12
44
grandiose
Bassi.
3
71

The Orchestra Musician's
CD-ROM LIBRARY™

Arpa II.

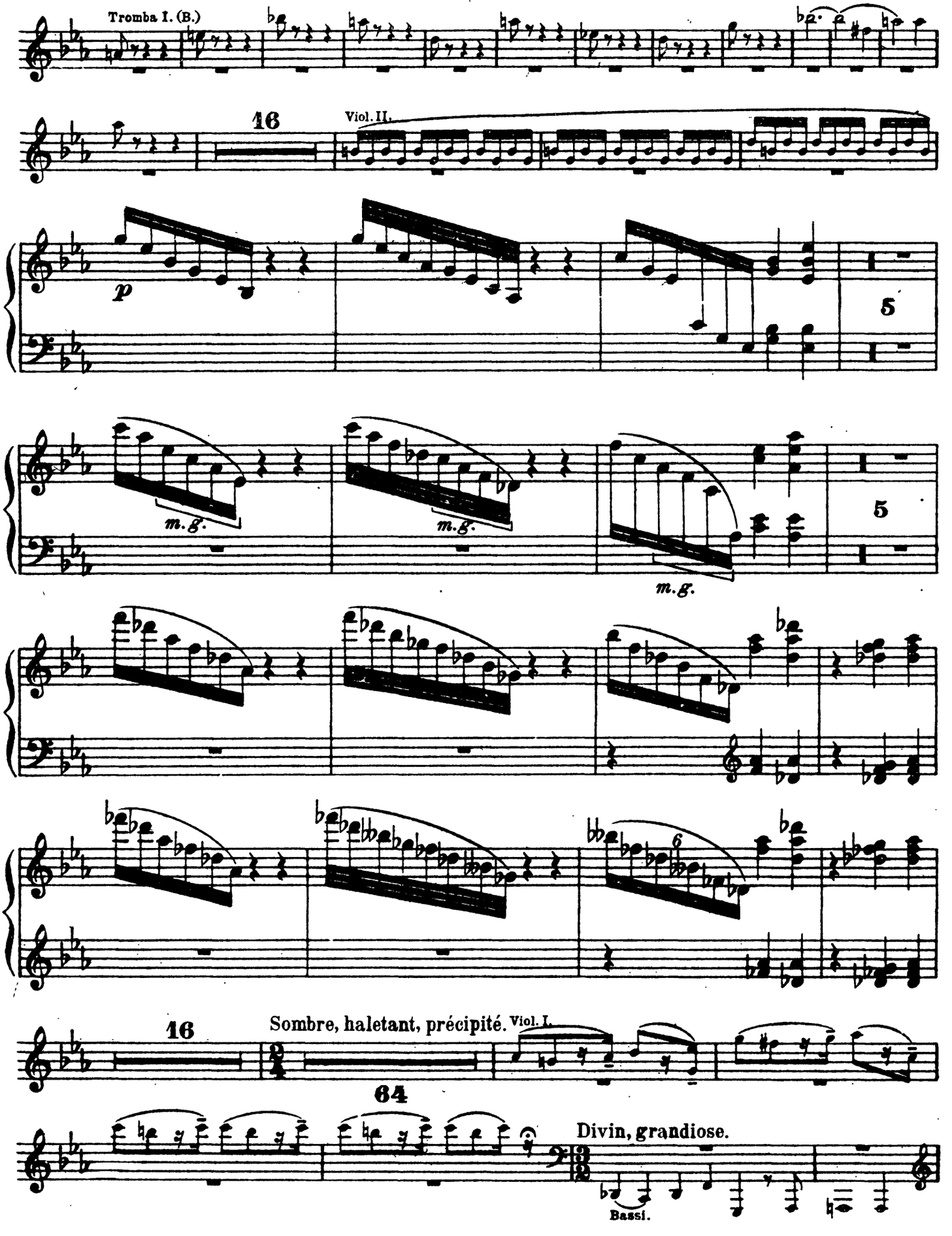

Arpa II.

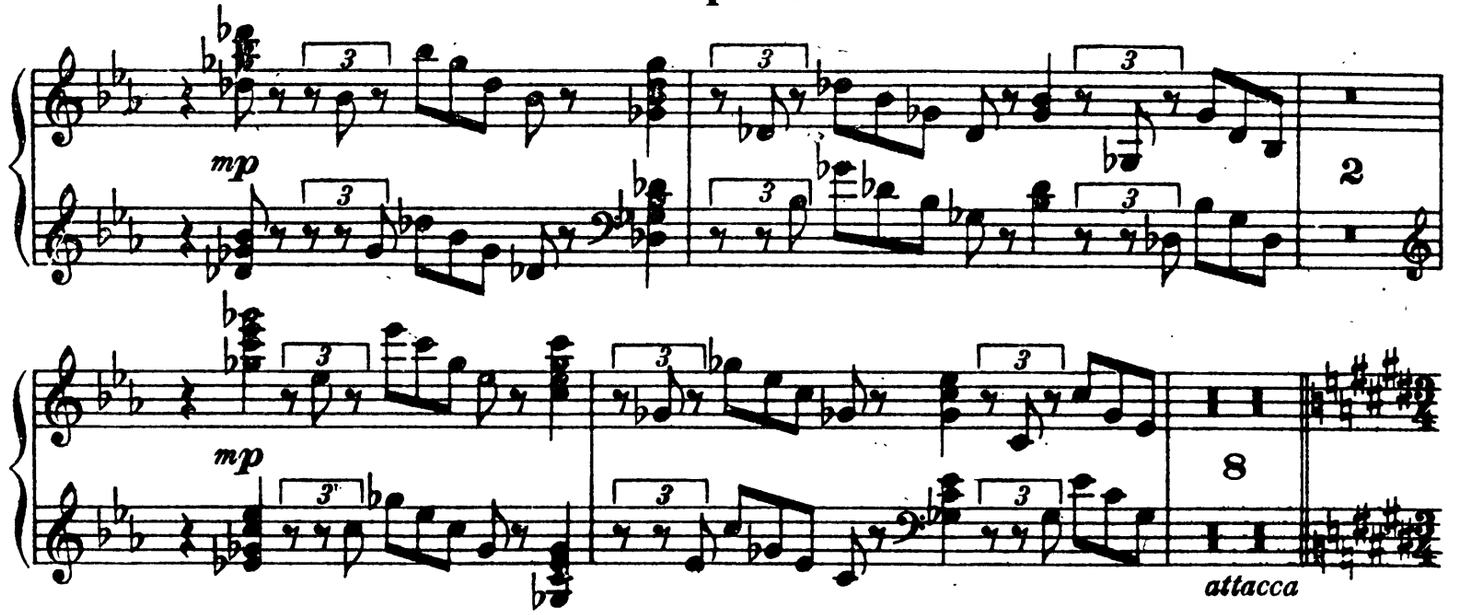

Voluptés.

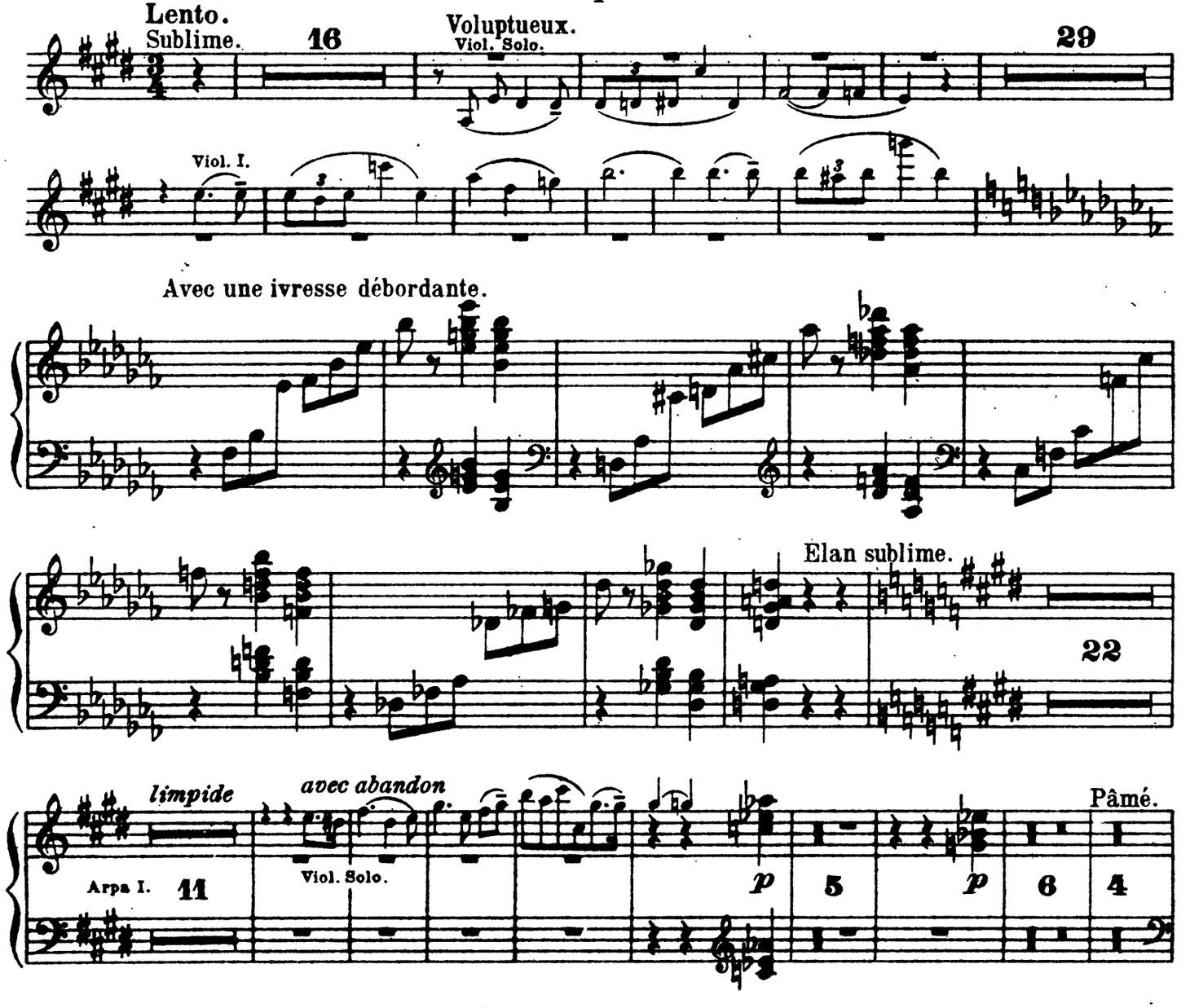

The Orchestra Musician's
CD-ROM LIBRARY™

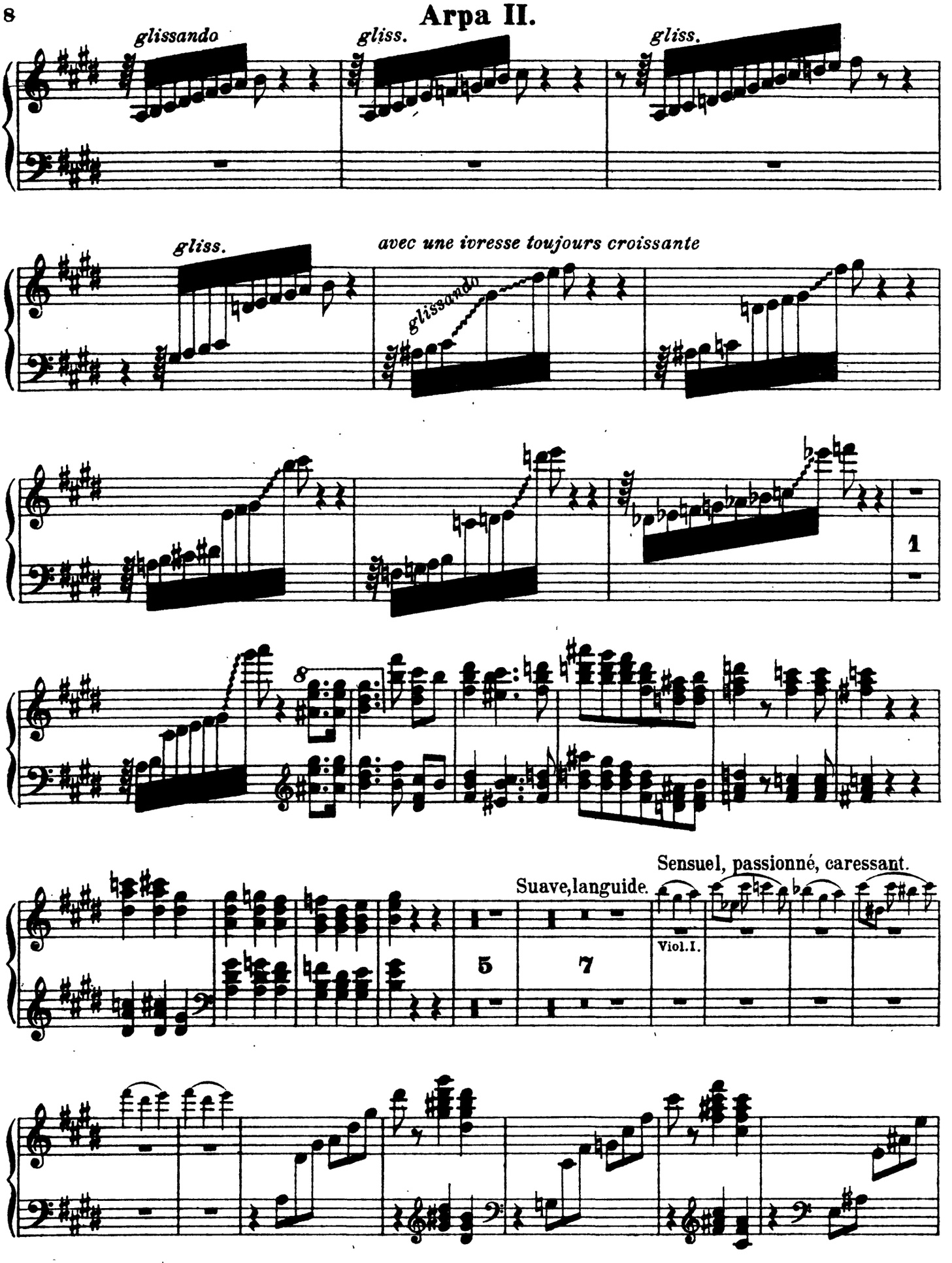

Arpa II.

Vivo.
Divin essor.

26

18

attacca

Jeu Divin.

Allegro.
Avec une joie éclatante.

Viol. pizz.

arco

Vivo.
Haletant, ailé.

avec ravissement et transport

Viol.

8

15

9

Arpa I.

acc.

doux, limpide

pp

2

p

cresc.

6

Arpa II.

précipité Divin lumineux. *précipité* *lumineux, de plus en plus éclatant* *avec élan*

Fl. Viol.

6 6 6 14 7

allarg. Tempo I. *accel.* Vivo. Haletant, ailé. *avec ravissement et transport*

2 2 2 Viol. 14 *f* Arpa I. 5 Viol. I.

Arpa I.

Arpa I.

f

cresc.

ff

Arpa II.

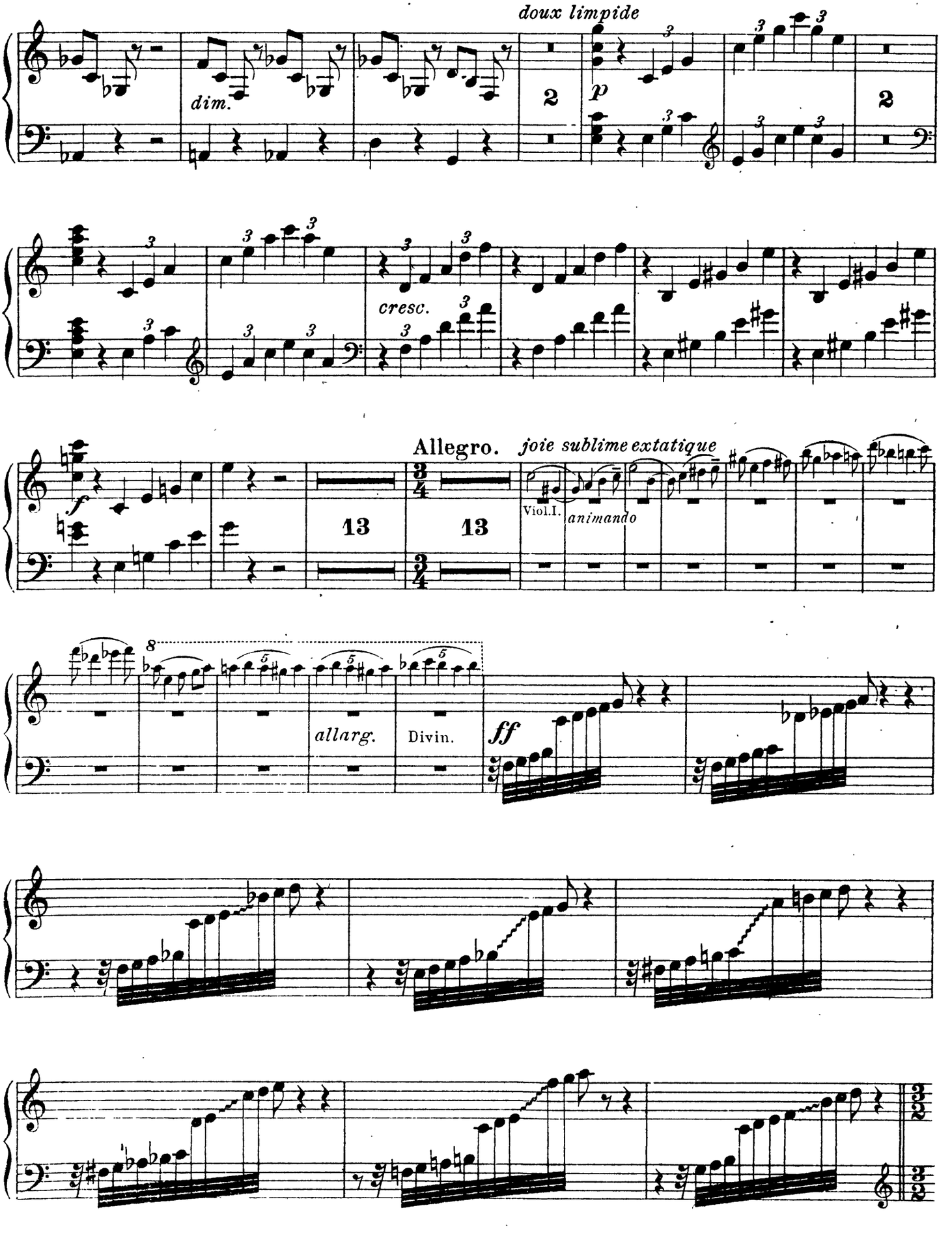
doux limpide
dim.
p
2
2
cresc.
Allegro.
joie sublime extatique
f
13
13
Viol.I.
animando
allarg.
Divin.
ff

The Orchestra Musician's
CD-ROM LIBRARY™
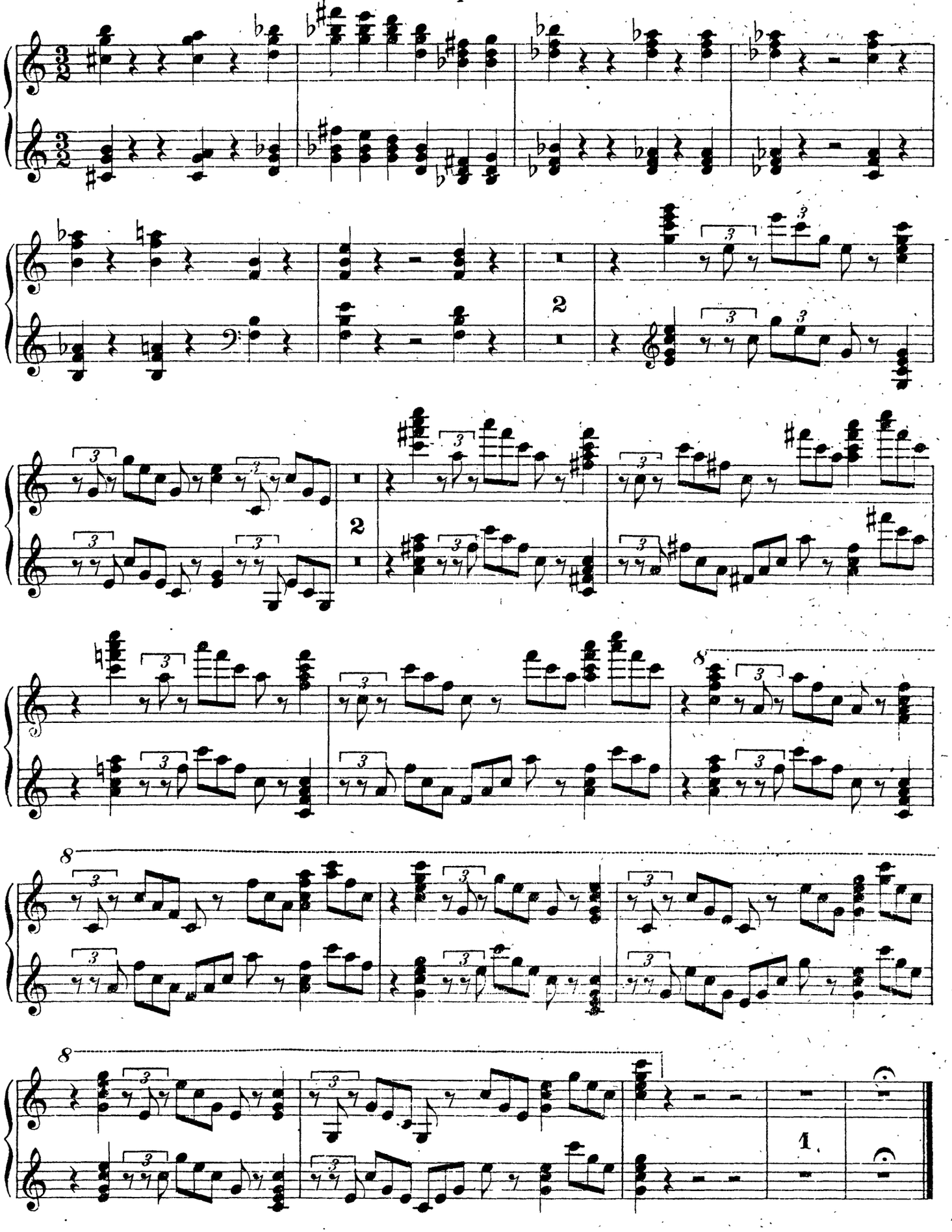
Arpa II.