

Peter Ilyich Tchaikovsky
The Nutcracker, Op. 71

ACT I

FLUTE I

Overture

Allegro giusto

1

2

3

4

5

pesante

Tchaikovsky — The Nutcracker, Op. 71

flute 1

- Measure 6: *p* (piano), marked with a box containing the number 6.
- Measure 7: *pp* (pianissimo), marked with a box containing the number 7.
- Measure 8: *p* (piano), marked with a box containing the number 8.
- Measure 9: *p* (piano), marked with a box containing the number 9.
- Measure 10: *f* (forte), marked with a box containing the number 10.

Dynamic markings include *mf* (mezzo-forte), *mp* (mezzo-piano), *p* (piano), *pp* (pianissimo), *cresc.* (crescendo), and *f* (forte). The score includes slurs, accents, and phrasing slurs. Measure numbers 2, 3, 4, 7, 8, and 10 are indicated above the staff.

Tchaikovsky — The Nutcracker, Op. 71

The Orchestra Musician's
CD-ROM LIBRARY™

4

flute 1

- Measure 7: *mf* (mezzo-forte)
- Measure 8: *p* (piano)
- Measure 9: *pp* (pianissimo) with *cresc.* (crescendo) marking
- Measure 10: *ff* (fortissimo)
- Measure 11: *pesante* (heavy)
- Measure 12: *sempre ff* (always fortissimo)
- Measure 13: *mf* (mezzo-forte)

Other markings include *gva* (glissando) and *1* (fingerings). A circled measure number '9' is present in the third staff.

ACT ONE

- Measure 9: *mp* (mezzo-piano)
- Measure 10: *mp* (mezzo-piano)
- Measure 11: *mp* (mezzo-piano)
- Measure 12: *mp* (mezzo-piano)
- Measure 13: *mp* (mezzo-piano)

Other markings include *1* (fingerings) and a circled measure number '10' in the first staff.

Tchaikovsky — The Nutcracker, Op. 71

flute 1

11

cresc.

f

12

Poco più sostenuto (♩ = 116)

p scherzando

mf *p*

mf *f*

13

mf *p*

14

string *f* *Tpo. 1 p*

Più moderato (♩ = 108)

15

v.s.

Tchaikovsky — The Nutcracker, Op. 71

The Orchestra Musician's
CD-ROM LIBRARY™

6

flute I

mf *un poco accelerando*
mp *6* *6* *3* *6* *6*
16 *Allegro vivace* *9*
ff
Sempre stacc.
cresc. *f*
dim.
p *p* *poco a poco cresc.*
17 *Meno* *(♩ = 100)*

2 Marche

Tempo di marcia viva

18 *f*
19 *f*
f *mf* *f*

3 Petit Galop

Presto 20

24

Horn I in F

f *p*
cresc. *ff* *f*
Andante (♩ = ♩) *p cresc.* *mf* *ff*
25 *sempre ff*

ff *f* *ff pesante* 26 Allegro 17

sf *sempre ff* 27 *ff*

ff *sempre ff*

ff *sempre ff*

4 Scene Dansante

Tchaikovsky — The Nutcracker, Op. 71
flute 1

The Orchestra Musician's
CD-ROM LIBRARY™

10

32 *mp* *cresc.*

33 *f* *Andante sostenuto* (♩ = 80)

34 *Più andante* (♩ = 72) *ff*

35 *Allegro molto vivace* (♩ = 120)

36 *p cresc.* *f* *p poco cresc.* *Molto più presto* *mf* *p poco cresc.*

37 *Tempo di Valse* (♩ = 80) *mf cresc.*

38 *cresc.* *f* *ff* *ff*

39 *ff*

p *ff* *mf*

40 *p*

41 *ff* *mf*

Tchaikovsky — The Nutcracker, Op. 71
flute 1

Tchaikovsky — The Nutcracker, Op. 71

The Orchestra Musician's
CD-ROM LIBRARY™

12

flute I

5 Scene et Danse Gross Vater

mf *ritenuto* **47** *f* **Tempo I**
p *stacc.*

cresc. **48** *molto rit.* **Andantino**

mf *poco accel.* *rit.* **Tempo I** *poco accel.* **49** *Più allegro*

FAG *rit.*

50 **Tempo I** *poco accel.* *p* *rit.* **51** *Più mosso*

poco accel. *ff*

52 **Moderato** *assai* *p*

string. **53** **Andante** *ob.1*

Tchaikovsky — The Nutcracker, Op. 71

The Orchestra Musician's
CD-ROM LIBRARY™

14

flute I

54 L'istesso tempo

55 Più mosso

56 Tempo I
17

57 Più mosso
10

58 L'istesso tempo
4

59 Tempo di Gross-Vater

60

Fine

61 Allegro vivacissimo
VLN. I

Tempo I
Dal segno %

6 Scene

Allegro semplice 8 [62] 8 [63] 15

[64] rit. molto a tempo 3 12 [65] Moderato con moto 7

VLN. I con sord

pp mf

[66] 1 7 5 7

p mf p

2 9

mf

66a 9

mf

3

[67] Allegro giusto 8 [68] Più allegro 6 Prec. sm 1

pp f 5 p

1 2

pp p

[70] 6 [71] Moderato assai 8

OB. 1 p

Tchaikovsky — The Nutcracker, Op. 71

flute I

The Orchestra Musician's
CD-ROM LIBRARY™

16

1

mf

cresc.

3 3 3 3 3 *sim.*

72

4

ff

ff

cresc.

gva

74

4

ff

cresc.

fff *cresc.*

75

fff

7

7

7

7

7 Scene

Allegro vivo

5

76

2 *ob.*

5

Tchaikovsky — The Nutcracker, Op. 71

flute I

1 **77** *Rchiss. più mosso*
ff

FL. II *fff*

78 2 *ff*

2 **79** 1 *ff*

ff

ff

ff

ff

ff

ff

80 8 *obs.* 3

81 *gva* 2 *gva* *fff* *fff*

Tchaikovsky — The Nutcracker, Op. 71

The Orchestra Musician's
CD-ROM LIBRARY™

18

flute I

8 Scene

87 *cresc.* *ff*

88 *ff*

89 *fff*

90 *con tutta forza* *13*

9 Valse des Flocons Neige

Tempo di Valse, ma con moto

91 1

92 12

93 mp

94 f mp

95 mp

p *p* *p* *p* *mp*

mf *f*

p *mp* *mf*

f *p*

mf

f *mp*

mp

Tchaikovsky — The Nutcracker, Op. 71

flute 1

Tchaikovsky — The Nutcracker, Op. 71

flute 1

The Orchestra Musician's
CD-ROM LIBRARY™

mf ³ ₃

cresc. *f* *p* **99** Solo

100 *mf*

poco cresc. *f*

101 *mf ff* 5

ff *p* **102**

poco cresc.

Tchaikovsky — The Nutcracker, Op. 71

flute 1

103

mf *dim.* *p*

poco cresc. *mf*

104

mf

Tchaikovsky — The Nutcracker, Op. 71

flute I

The Orchestra Musician's
CD-ROM LIBRARY™

105 *f* *cresc.*

ff *f*

cresc. *ff*

ff

106 *ff*

107

6

108 *ff* *Presto* 9 *ff*

6

109

15

110

4

VLN. I

3

111

ff

pp cresc.

mf cresc.

ff

pp cresc.

112

mf cresc.

ff

113

Poco meno

3

p

114

20

115

6

obs.

mf cresc.

116

ff

3

Flauto I

ACT 2

Andante

No 10 Scene

2

f

1^o

2^o

f

dim

ff

p

4

1

5

2

5

3

4

5

6

7

8

5

9

10

11

12

5

13

14

15

16

3

ff

Andante con moto

Oboe

No 11 Scena

Flauto I

Un poco animando

10 

sempre Flatterz.

ord. 

ff **ff**

ff

12 Moderato 

ff

3 

f **f** **ppp**

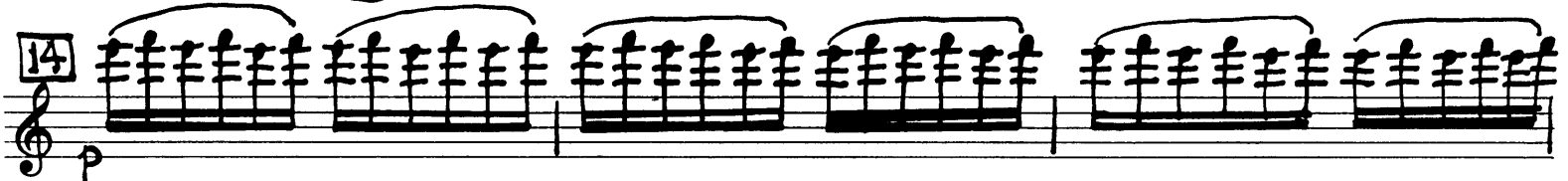

14 

p

6 12

15 Allegro Agitato

16 poco più Allegro 

1 Fag. Bass Clar. **p**

Tchaikovsky — The Nutcracker, Op. 71

Flauto I

17

p

3

mf

f

cresc.

ff

fff

18 **Tempo Precedente**

ff

ff

sf

19

9

20 8

21 8

Flauto I

Nº 12 Divertissement.

a. Le Chocolat.

Allegro brillante

Clav

12

mf

ff

3

5

22

23

15

24

ff

25

più mosso

3

ff

Flauto I

b. Le Café *Commodo* 26 19 27 9

28 19 29 8 *Oboe 1*

p *mp* 30 6 *f. 3.* 18

c. Le Thé *Allegro moderato Solo.*

f

f 32

f

f 33

f

Flauto I

mf
cresc
ff

Tempo di trepak, molto Vivace.

d. Trepak

f
p
mf
ff
mf
mf
f
ff
mf
sf
ff
mf
mf
ff
ff
mf
mf
ff
ff
ff

Flauto I

sf

36

sf sf

stringendo

sempre fff

Prestissimo

Flauto I

e. Danse des mirlitons

Andantino

2 Soli

p *mf* *sf* *mf*

p *cresc.* *f* *p* **37**

mf *sf* *mf* *p*

mf *cresc.* *ff* *f* *dim.* **38**

p

39 *mf* *sf* *mf* *p*

cresc. *f* *p* *mf*

sf *mf* *p* *cresc.* *f*

40 17 **41** *p*

Flauto I

f. La Mère Gigogne et les polichinelles

Flauto I

Flauto I

No 13 Valse des Fleurs *Tempo di Valse* *rit* **4**
 28 *Arpa*

53 *a tempo* *Horns Solo* **16**
Clar

54 **8** *strings* **55** **3**
ff

55 **3** **1°** **4**

56 **2** **2**
mf sf ff mf

mf mf f ff

dim mf mf

mf mf f

57 **3** **3** **3** **3**
ff

58 **4** *mf sf ff p. dolce* *Solo*

Flauto I

- Measures 59-62: *mf*, *p*, *ff*, *mf*, *ff*, *mf*.
- Measures 60-61: *3* (triplets), *2* (pairs).
- Measures 61-62: *2* (pairs), *7* (sevens), *8* (eights).
- Measures 62: *8* (eights).

Other markings include *cresc...*, *31*, *59*, *60*, *61*, and *62*.

Flauto I

- Measures 62-63: *ff* (fortissimo), featuring triplets and a quintuplet.
- Measures 64-65: *mf* (mezzo-forte) and *ff*, including first and second endings.
- Measures 66-67: *sfz* (sforzando), *p* (piano), and *mf cresc* (mezzo-forte crescendo).
- Measures 68-69: *ff* (fortissimo), *p* (piano), and *crescendo*.
- Measures 70-71: *cresc* (crescendo) and *ff* (fortissimo), featuring triplets.
- Measures 72-73: *ff* (fortissimo), featuring triplets.
- Measures 74-75: *ff* (fortissimo), featuring triplets.
- Measures 76-77: *ff* (fortissimo), featuring triplets.

Tchaikovsky — The Nutcracker, Op. 71

Flauto I

Tchaikovsky — The Nutcracker, Op. 71
Flauto I

The Orchestra Musician's
CD-ROM LIBRARY™

42

No 14. PAS DE DEUX. *Andante maestoso.* (♩ = 69) *ff*

Celli.

68 *ff*

ff *mf* *dim.*

poco stringendo 69 *poco più mosso.* 70 *Incalzando.*

Vln. I & Vla.

animando

cre . . . seen . . . do

ritenuto 71 *Tempo 1^{mo}*

ff marcato

poco stringendo

cre . . . scen . . . do 72 *Tempo 1^{mo}*

fff

Tchaikovsky — The Nutcracker, Op. 71

FLUTE I.

Tempo di Tarantella.

Tchaikovsky — The Nutcracker, Op. 71

FLUTE I.

The Orchestra Musician's
CD-ROM LIBRARY™

44

Tchaikovsky — The Nutcracker, Op. 71

FLUTE I

CODA. *Vivace assai.*

Tchaikovsky — The Nutcracker, Op. 71

FLUTE I.

The Orchestra Musician's
CD-ROM LIBRARY™

46.

No 15 Valse-Finale et Apothéose

Tempo di Valse

Flauto I

48

Tchaikovsky — The Nutcracker, Op. 71

Flauto I

92

49

Flauto I

94 *p* *sf mp cresc*

95 *ff*

96 *pp cresc poco a poco*

97 *fff*

Molto meno

L'apothéose

98 *p*

99

Flauto I

Peter Ilyich Tchaikovsky
The Nutcracker, Op. 71

Overture

Allegro giusto

FL. I

1

15

4

p

2

4

mf

3

15

FL. I

4

8

cresc.

f

1

mf

1

f

pp

cresc.

5

ff

pesante

6

p

mf

mp

p

3

pp

pp

Other markings include *VLN. I* in measure 10 and *sempre ff* in measure 10. The score is divided into systems of two staves each.

ACT ONE

1 Scene

Allegro non troppo

10

mp

9

2

11

cresc.

f

Poco più sostenuto

12

3

mf = p

3

mf

f

2

1

13

3

14

Tempo I

mf = p

string.

3

f

Tchaikovsky — The Nutcracker, Op. 71

flute II

Tempo di marcia viva

2 Marche

Measure 19: *f* (forte). Includes a first ending bracket.

Measure 20: *ff* (fortissimo). Includes a first ending bracket.

Measure 21: *ff* (fortissimo) followed by *mf* (mezzo-forte) and *Sim.* (simile). Includes a first ending bracket.

Measure 22: *mf cresc.* (mezzo-forte crescendo) followed by *ff* (fortissimo) and *mf* (mezzo-forte). Includes a first ending bracket.

Measure 23: *f* (forte) followed by *ff* (fortissimo).

3 Petit Galop

Tchaikovsky — The Nutcracker, Op. 71

flute II

The Orchestra Musician's
CD-ROM LIBRARY™

8

ff sf ff pesante

f sempre ff

Allegro 17

26 27 ff

p cresc.

28 ff

mf

29 f ff

4 Scene Dansante

Andantino

30 4

ob.

3 31 stringendo 3 Allegro vivo 4

mp

cresc.

f

3

32

mp

cresc.

f

33 Andantino sostenuto 10

34 Più andante os.s. 6

ff

5 5

35 Allegro molto vivace 16 36 4

Vln. I pva

Molto più presto

37 Tempo di Valse 8

mf cresc.

ff

Tchaikovsky — The Nutcracker, Op. 71
flute II

The Orchestra Musician's
CD-ROM LIBRARY™

10

37 *p* *cresc.*

38 *f* *ff* *p*

39 *mf* *p*

40 *p* *mf*

41 *p* **Presto** 16

42 **VLA.** 12

43 **FL. I** *p* 6

44 *p* *mf cresc.* *f* *mf*

cresc. **ff** **ff**

45 **4** *p* *mf cresc.* *f* *mf*

cresc. **ff** **ff.**

5 Scene et Danse Gross Vater

p *più f* *mf*

Andante **12** **Vln. I**

46 *poco animando* *p* *più f* *mf*

f *p*

47 **Tempo I**

p *staccato*

cresc. *mf* *poco accel.*

2 **1** **4** **5**

48 **Andantino**

Tchaikovsky — The Nutcracker, Op. 71
flute II

The Orchestra Musician's
CD-ROM LIBRARY™

12

rit. 1 Tempo I 2 poco accel. 6 Più allegro 8 **49** *FAA.*

rit. Tempo I poco accel. **50** 2 1 *p*

2 rit. **51** Più mosso 4 poco accel. 3 *ff*

52 Moderato assai 2 1 *p*

1 1 stringendo **53** Andante 11

Obs. **54** L'istesso tempo *p*

55 Più mosso 8 **56** Tempo I 17 **57** Più mosso 10

58 L'istesso tempo 4 *VLN. I* *mf*

cresc. *ff*

Tempo di Gross-Vater

59 *f*

60

61 *Allegro vivacissimo.*
VLN. I

Tempo I
D.S.

62 *f*

63

cambia in PICCOLO 1

Allegro semplice

6 Scene

8 8 16

64 *rit. molto* 3

65 *Moderato con moto* FL. 5

66 2

66a 1 4

Tchaikovsky — The Nutcracker, Op. 71
flute II

67 Allegro giusto 68 Più allegro

8

cl.

1 2

p *pp*

69

f 5 *p* 1

3 6 71 Moderato assai FL. I 72

pp

3 3 3 3

mf *cresc.*

73

ff *p* *cresc.*

ff

cresc. *fff*

74

4

ff

cresc.

Tchaikovsky — The Nutcracker, Op. 71

flute II

ff *cresc.* *ff*

75

7

3

7

3

7 Scene

Allegro vivo 5 **76** 6 **77** *Pochiss. più mosso*

ff

ff

ff

78 2 **79** 1

V.S.

Tchaikovsky — The Nutcracker, Op. 71
flute II

The Orchestra Musician's
CD-ROM LIBRARY™

16

Tchaikovsky — The Nutcracker, Op. 71
flute II

sempre *fff*

7 3 85 12

8 Scene

85a Andante 86

10 2

VLN. I

Tchaikovsky — The Nutcracker, Op. 71

The Orchestra Musician's
CD-ROM LIBRARY™

flute II

18

86a

87

89

con tutta forza >

90

13

Tempo di valse, ma con moto

9 Valse des Flocons de Neige

Tchaikovsky — The Nutcracker, Op. 71
flute II

The Orchestra Musician's
CD-ROM LIBRARY™

20

93 *mp*

94 *f* *mp*

95 *mp* *mf*

f *mp*

cresc. *f*

96 *mf*

97 *mf*

2 *mf*

Measure 98: *f* (forte), *mf* (mezzo-forte), *cresc.* (crescendo). Includes a first ending bracket labeled "1".

Measure 99: *f* (forte). Includes a first ending bracket labeled "99".

Measure 100: *mf* (mezzo-forte). Includes a first ending bracket labeled "100".

Measure 101: *mf* (mezzo-forte), *ff* (fortissimo), *poco cresc.* (poco crescendo), *f* (forte). Includes a first ending bracket labeled "101".

Measures 5 and 6: *ff* (fortissimo).

Tchaikovsky — The Nutcracker, Op. 71

The Orchestra Musician's
CD-ROM LIBRARY™

flute II

Tchaikovsky — The Nutcracker, Op. 71

flute II

Tchaikovsky — The Nutcracker, Op. 71
flute II

The Orchestra Musician's
CD-ROM LIBRARY™

24

The Orchestra Media
CD-ROM LIBRARY™
Tchaikovsky — The Nutcracker, Op. 71
Flauto II

25

ACT II

Tchaikovsky — The Nutcracker, Op. 71
Flauto II

ACT 2

Andante

No 10 Scene

3
ff
10
5
5 cresc 5
ff
2 6 8 7 17
oboe

Andante
Con moto

No 11 Scena

f Flatterz.
f Flatt
f Flatt
9
ff Flatt
ff Flatt

Flauto II

Un poco animando

10 *sempre Flatt*

ord. *ff*

ff

12 Moderato

2

3

13 6 Fl. 1

14 p

15 Allegro Agitato

16 poco a poco Allegro Fag. Bass Clar. p

Flauto II

17

3

p *mf* *f* *Cresc*

18 tempo Precedente

ff *ff* *sf* *sf* *sf*

9

8 8

20 21

No 12 Divertissement .

Allegro Brillante

a. Le Chocolat.

Tchaikovsky — The Nutcracker, Op. 71
Flauto II

b. Le Café *Commodo* 13 26 19 27 9

c. Le Thé *Allegro moderato* 8 *Picc* 32

Fl. 1 Solo

f *mf* *cresc* *ff*

Flauto II

Tempo di Trépak,
molto Vivace

d. Trépak.

Tchaikovsky — The Nutcracker, Op. 71
Flauto II

36

ff *sf* *sempre fff*

Prestissimo

e. Danse des mirlitons

Andantino 2/4 Soli

f. La Mère Gigogne et les polichinelles

Flauto II

- Measures 44-45: *ff* (fortissimo)
- Measure 46: **46** *Andante*, *mf* (mezzo-forte), *pesante* (heavy), *sf* (sforzando), *cresc.* (crescendo)
- Measures 47-48: *sf* (sforzando), *ff* (fortissimo)

Flauto II

No 13 Valse des Fleurs *Tempo di Valse* *mf* 4
28 Arpa

53 *a tempo* Horns Soli 16
Clar

54 8 *strings* 55 *ff* 3

3 1^o 4

56 2 *mf* 2

mf *mf* *f* *ff*

dim 5 2 *mf*

2 *mf* *mf* *f*

3 57 3 *ff* 3 3

1^o 2^o 58 23
4 *mf* *sf* *ff*

Tchaikovsky — The Nutcracker, Op. 71
Flauto II

Fl. 1. 31

Picc 60

61

62 8

ff *mf* *cresc.* *f* *mf*

2 3 2 2 7 1 8

Flauto II

3 *ff*

10 20 *mf* *sf*

63 *p* *sf*

(*p*) *dolce* *sff* *p*

64 4 *mf cresc*

65 *fff*

2 3 *ff*

3 *ff* *ff* *p* *crescendo*

66 *fff*

cresc *ff*

Tchaikovsky — The Nutcracker, Op. 71
Flauto II

ff p cresc

67

ff

Tchaikovsky — The Nutcracker, Op. 71
Flauto II

The Orchestra Musician's
CD-ROM LIBRARY™

42

Andante maestoso.

No 14. PAS DE DEUX.

celli.

11

68

ff

2

ff

mf

mf

dim.

69 *poco string.*

p

8

Vln I & Vla.

70 *Incalzando*

p

3

Flute I

p

3 3 3 3 3 3 3 3 *animando*

p

cres - - - - - cen - - - - - do

3 3 3 3 3 3 3 3 3 3 *Ritenuto*

ff

3

2

71 *Tempo 1^{mo}*

1

ff marcato

poco string.

5

5

cres - - - - - cen - - - - - do

3 3 3 3 3 3

72 *Tempo 1^{mo}*

ffff

Tchaikovsky — The Nutcracker, Op. 71
Flauto II

73

f *ff*

74

mf *cresc.* *ff*

f *ff* *ff*

Tempo di Tarantella.

VAR: 1. *mf*

75

5

Flauto II

VAR: 2 *Andante ma non troppo.* 77

79 *Presto*

80

Tchaikovsky — The Nutcracker, Op. 71
Flauto II

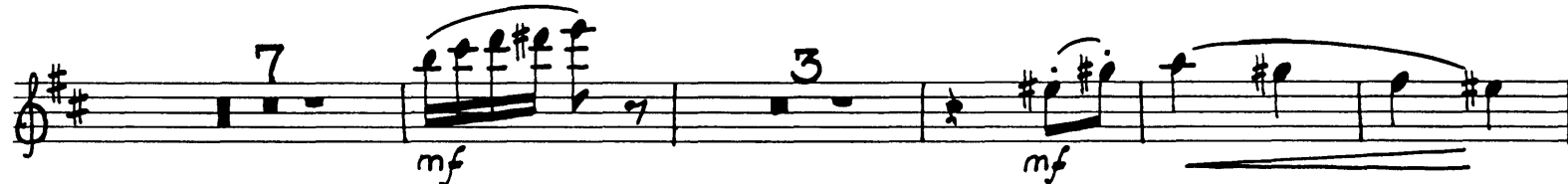

N° 15 Valse-Finale et Apothéose.

Tempo di Valse

Tchaikovsky — The Nutcracker, Op. 71
Flauto II

The Orchestra Musician's
CD-ROM LIBRARY™

48

- Measure 89: *sf* (sforzando), *mp* (mezzo-piano), and *cresc.* (crescendo) markings.

Rehearsal marks are present in measures 88, 89, and 90, each enclosed in a box. The score includes slurs, accents, and dynamic markings throughout.

Flauto II

81

8

92

1

Fl. 1

f *cresc* *ff*

Flauto II

pp *cresc poco a poco*

cresc poco a poco - - - - - *fff*

fff

fff

Molto meno 2

L'apothéose

Tchaikovsky — The Nutcracker, Op. 71

The Orchestra Musician's
CD-ROM LIBRARY™

52

Flauto II

Peter Ilyich Tchaikovsky
The Nutcracker, Op. 71

PICCOLO / FLUTE III

Overture

Allegro giusto

16

1

16

2 VLN. I

Piccolo

1

mf cresc.

f

3

16

4

5

FL. I gva

1

1

1

1

loco

5

mp cresc.

ff

pesante

1

6

16

7

16

VLN. I

1

mf

8

20

VLN. I

etc.

5

cresc.

f

9

2

Sim.

pp cresc.

ff *Sempre ff*
cambia in FLUTE III

ACT ONE

Allegro non troppo
10 22 11 7

1 Scene

Poco più sostenuto
1 12 5 FL.I

Flauto III
f

cambia in PICC. string 14 *mf cresc.*
1 13 7 Tempo I 7

Più moderato
1 15 1 FL.I-II 3 3

Tchaikovsky — The Nutcracker, Op. 71

The Orchestra Musician's
CD-ROM LIBRARY™

piccolo / flute III

un poco accel.

Piccolo

mp 6 *mf* *cresc.* 6 3 6

16 *ff* 3 3

cambia in FLUTE III
Allegro vivace

FL. I-I

sim. **11**

obs. (FL. 2^{va})

Flauto III

mf *cresc.* **17** *ff*

sim.

17 *Meno*

18

2 Marche

Tempo di marcia viva

Flauto III

19 *f*

20 *f* *ff*

21 *ff* *mf* *sim.*

f *mf* *sim.*

27 *f* *ff*

Tchaikovsky — The Nutcracker, Op. 71

flute III / piccolo

ff 2 22 1

ff 1

mf cresc. ff

ff 23 1

ff 2 1

ff 1 mf cresc. ff

3 Petit Galop

Presto 20 24

HN. p f p f p f

Tchaikovsky — The Nutcracker, Op. 71

The Orchestra Musician's
CD-ROM LIBRARY™

6

flute III / piccolo

Flauto III

f *p*

cresc. *ff* *f*

p cresc. *mf*
Andante

25 *gva.* *sempre ff*

gva. *ff*

sf *ff pesante* *sf*

sempre ff *Allegro*
26 9

VLN. I

27 *ff*

Tchaikovsky — The Nutcracker, Op. 71

flute III / piccolo

4 Scene Dansante

Tchaikovsky — The Nutcracker, Op. 71

The Orchestra Musician's
CD-ROM LIBRARY™

8

flute III / piccolo

(VLN. I)
loco

Flauto III

mp *cresc.*

f *mp*

32 *cresc.* **33** *f* **34** *f*

Andantino sostenuto 9 1 Più andante 6

OB. I

ff 3 5 5 5

35 Allegro molto vivace 16 **36** 4

mf *cresc.* molto più presto

VLN. I gva

37 Tempo di valse 8 *ff* *p*

38 *cresc.* *f* *ff* *p*

Tchaikovsky — The Nutcracker, Op. 71
flute III / piccolo

5 Scene et Danse Gross Vater

Andante 17 **46** poco animando 8

ritenuto 2 FL. I-II **47** sim. 8 molto rit. 1 **48** Andantino 4

poco accel. 5 rit. 2 Tempo I 2 poco accel. 6 **49** Più allegro 15 rit. 1

Tempo I 2 poco accel. 1 FL. I-II **50** 2 rit. 2 **51** Più mosso 4

poco accel. VLN. I *gva* Flauto III **52** Moderato assai string. 9 4 **53** Andante oes 11

54 L'istesso tempo 11 **55** Più mosso

56 Tempo I 17 **57** Più mosso 10 **58** L'istesso tempo 4 VLN. I

59 Tempo di Gross-Vater *mf* *cresc.* *f*

Tchaikovsky — The Nutcracker, Op. 71

flute III / piccolo

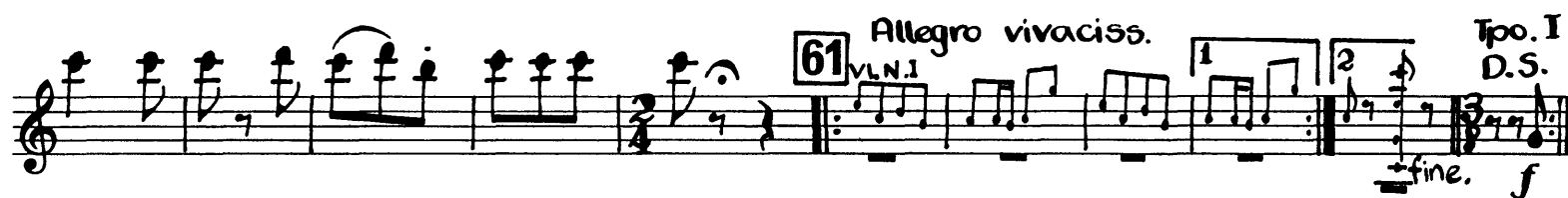

cambia in PICCOLO

6 Scene

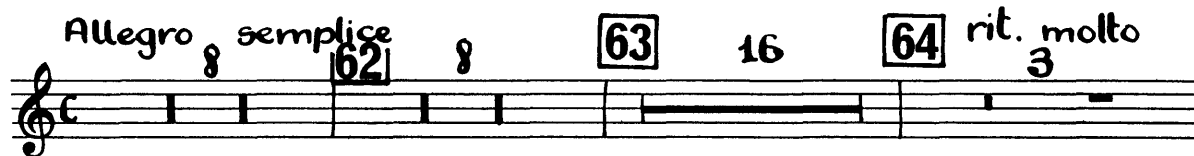

a tempo
13

65 Moderato con moto
FL.

cambia in FLUTE III

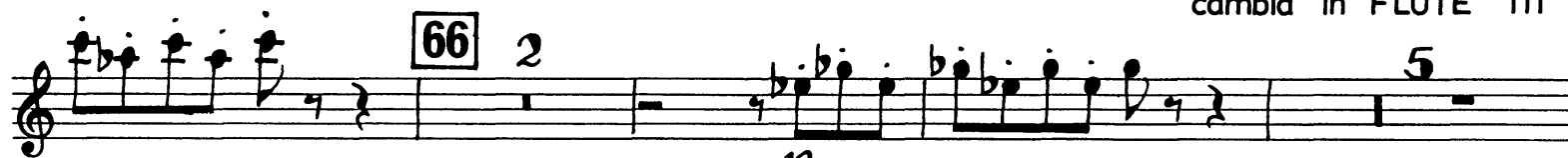

66a

67

Allegro giusto

68

Più allegro
13

69

70

6

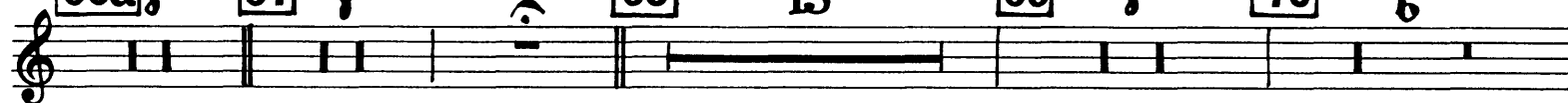

Tchaikovsky — The Nutcracker, Op. 71

The Orchestra Musician's
CD-ROM LIBRARY™

12

flute III / piccolo

71 Moderato assai FL. I 11

72 Flauto III 3 *mf cresc.*

73 3 *ff p*

cresc. *ff*

cresc.

74 *ff*

4 *ff cresc.*

fff cresc.

75 3 *fff*

7 3 7 7

3 *cambia in PICC.*

7 Scene

Allegro vivo 5 76 6 77 Pochiss. più mosso
ob. I

Piccolo 1 78 2

ff 1

2 79 1

ff

ff

80 11 *VLN. I* 81 *ff*

2 2

ff

Tchaikovsky — The Nutcracker, Op. 71

The Orchestra Musician's
CD-ROM LIBRARY™

piccolo / flute III

8 Scene

gva

88

5

fff

89

1

1

fff

con forza

3 3 3

90

13

Piccolo Tempo di valse, ma con moto

9 Valse des Flocon de Neige

gva.....

2

p

p

91

16

92

12

93

8

94

8

95

15

96

FL.

97

mf

6

Tchaikovsky — The Nutcracker, Op. 71

The Orchestra Musician's
CD-ROM LIBRARY™

piccolo / flute III

5

mf

f

98

mf

3

3

cresc.

f

99

16

100

17

101

6

FL. gva

6

102

p

poco cresc.

mf

dim.

103

p

poco cresc.

104

8

mf

Tchaikovsky — The Nutcracker, Op. 71

piccolo / flute III

FL.

105

f

cresc.

ff

f

cresc.

ff

ff

106

ff

6

107

108

ff

Presto

9

Tchaikovsky — The Nutcracker, Op. 71

The Orchestra Musician's
CD-ROM LIBRARY™

18

piccolo / flute III

109 6 15

110 4 VLN. I 4

111 5 *pp* *cresc.* *mf cresc.*

112 *ff* *pp cresc.* *mf cresc.*

113 Poco meno FL. 8^{va} 3

114 *pp*

115

Tchaikovsky — The Nutcracker, Op. 71

piccolo / flute III

Tchaikovsky — The Nutcracker, Op. 71
The Piccolo Musician's
CD-ROM LIBRARY™
Piccolo

A C T 2

No 10 Scene

Andante

Flutes

Piccolo

ff

cresc

ff

muta in Flauto III

Flauto III

No 11 Scene

Flauto

8 **Andante con moto**

f Flatterz.

f Flatterz.

ff Flatterz.

ff Flatterz.

10 **Un poco Animando**

sempre Flatt

ord

fff

11

ff

12 **Moderato**

ff

ff

ff

Flauto III e Piccolo

13 *f* 3

14 *f* *Oboe 1* *m* *mf*

15 *Allegro agitato* 12

16 *p* *Fag e Bass Clar* *Piccolo* *p*

17 *f* 3

18 *Tempo precedente* 9

19 *sf* 9

m *muta in Piccolo*

cresc. *ff*

mf *ff*

mf *sf* *sf*

Piccolo

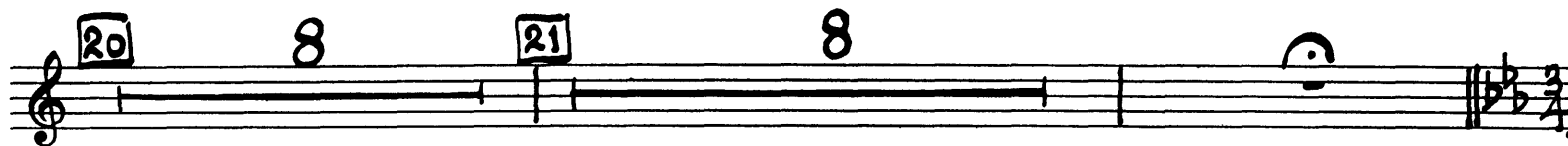

No 12 Divertissement

a. Le Chocolat

Allegro brillante

Clar.

Flutes

muta in Flauto grande

b. Le Café *Commodo*

13 26 19 27 9

28 19 29 8

1 30 6 18

mf *f*

p *mp* *p*

muta in Piccolo

c. Le Thé *Piccolo*
Allegro moderato

1 8

32 9 5

33 7 9 5

5 7 9 5

f *f* *f* *mf* *ff*

Flute 1 Solo

Piccolo

muta in Flauto grande

Tchaikovsky — The Nutcracker, Op. 71

The Orchestra Musician's
CD-ROM LIBRARY™

26

Flauto III

Tempo di Trépak molto vivace

d. Trépak

Tchaikovsky — The Nutcracker, Op. 71

Flauto III

Flauto III

e. Danse des Mirlitons

Andantino

f. La Mère Gigogne et les Polichinelles

ff

Allegro Vivo

49

ff

50

ff

50a *Poco piu*

fff

51

mf cresc... fff

mf cresc... fff

52

muta in Piccolo

Piccolo

No 13 Valse des Fleurs

Tempo di Valse

53 a tempo Horns Soli

55 Fl. 1.

56 Fl. 1.

57 Fl. 1.

58 II Piccolo

59 Fl. 1.

60 Fl. 1.

61 Fl. 1.

62 Fl. 1.

Tchaikovsky — The Nutcracker, Op. 71
Piccolo

62 8 3 *ff* *ff*

5 *mf* *sf* *ff*

63 4 8

64 4 *mf cresc*

65 *ff* *p cresc*

66 2 3 2 3

Tchaikovsky — The Nutcracker, Op. 71
Piccolo

The Orchestra Musician's
CD-ROM LIBRARY™

34

ff

2

p

cresc

67

fff

№ 14. PAS DE DEUX.

68 *Andante maestoso.* 11 *poco string.*
PICCOLO. 13 FL. I & II

69 *poco più mosso.* 8 Vln. I & Vla. Flutes.
70 *Incalzando.*

animando 3 ritenuto 4 71 *Tempo 1^{mo}* PICC. *ff marcato* 5
poco string.

5 *cres . . . cen . . .*

72 *Tempo 1^{mo}* *fff* 7 7

73 8 74 5 *f* *fff* *ff*

Tchaikovsky — The Nutcracker, Op. 71

FLUTE III & PICCOLO.

The Orchestra Musician's
CD-ROM LIBRARY™

36

VAR: 1 *Tempo di Tarantella.*

75 5
PICCOLO. 19 FL. I & II. & Clts.
76
mf f
ff CHANGE TO FLUTE.

VAR: 2. *Andante ma non troppo.*

77 16 FL. I & II. sf
3 sf 3 sf sf sf sf sf
Celeste. p 78 11 79 FL. I & II. pp < p

Presto.

80 p 1 2

Tchaikovsky — The Nutcracker, Op. 71

FLUTE III & PICCOLO.

p

f CHANGE TO PICC.

CODA. *Vivace assai.*

PICCOLO 11 *p* 7 *p*

7 *mf* 7 **81** 14 Ob. I

82 4 *mf* **83** *mf* *cres. - - - cen -*

do **84** *ff*

mf *cres. - - - cen - - - do* **85** 13 *ff* Flutes. *cresc.*

1

No 15 Valse-Finale et Apothéose

Tempo di Valse

86 13 10

Vln₁

87 ff

88 16 89 15 90 1 F1.2.

23 F1. 91 7

f cresc ff

Tchaikovsky — The Nutcracker, Op. 71

Piccolo

17

93

92

94

16

95

4

p

cresc

ff

crescendo

Flutes

pp cresc poco a poco - - - - - fff

96

fff

97

Molto meno

L' Apothéose

98

p

Tchaikovsky — The Nutcracker, Op. 71
Piccolo

Fine