

Igor Stravinsky
The Rite of Spring
PREMIÈRE PARTIE

FLAUTO I

L'ADORATION DE LA TERRE

Lento
Colla parte

Più mosso

Solo Cor. Ingl.

Flauto I

DANSES DES ADOLESCENTES

Flauto I

22 *ff* Cor. Tuba

23 5 24 5 25 6 Cor 1

Solo *p* 2

26 8 27 *Fl in sol* *II^o Solo* *mf*

28 *mf*

29

30 8 31 *Fl picc.* 4

Flauto I

C. Flg. 32

Picc.

33 Flatterz. 7 *f*

sempre simile 34

35

36

37

JEU DU RAPT
Presto
Viol I *ff*

38 *f*

39 Flatterzz. 40 *Viol I* *pizz.*

Flauto I

Flauto I

1 1 1 1 Picc. Fl. I. *p*

RONDES PRINTANIERES

Tranquillo

48 Clar. picc. *p*

49 Sostenuto pesante

50 Viol Clar. bass

51

52

Ob. 1 *ff*

54 Fl. picc. *ff*

55

56 *poco rit.* *ff* Viol II

57 *ff* Viol II

Flauto I

JEU DES CITÉS RIVALES

57 Molto allegro

Flauto I

60 *mf cantabile*

61 *p*

Viol

62 *f*

63 *ff*

1 *f cresc.*

8^a *ff ff*

8^a *f*

65

66 *ff*

CORTEGE DU SAGE

67 4 68 Ob. I-II 4 69 Ob. I.

Flauto I

DANSE DE LA TERRE
Lento 3

72 Prestissimo

G-Cassa

Flauto I

dolcissimo

87 88 89 90 *L'istesso tempo*

CERCLES MYSTERIEUX DES ADOLESCENTES

91 *Andante con moto* 92 93 *Più mosso*

91 92 93

94 95 *Ob I*

94 95

Viol II 96

96

tempo I 97 *Viol pizz* *mp* *mf*

97 *mp* *mf*

98 *mp* *mf* *mf*

98 *mp* *mf* *mf*

99 *Cor I* *cantabile* *mf*

99 *mf*

100 101 *mf* *p*

100 101 *mf* *p*

T-bo I

T-bo I

Flauto I

102 poco a poco accel.

103 Ob 1

GLORIFICATION DE L'ÉLUE

104

105

106 Flatterz. 6

107 Flatterzz. 6

108

109 Viol I

110

111 Ob 1

112 Viol I pizz

113

114 Viol I pizz

115

116

117

Viol I

118

Viol I

119

120

ÉVOCAION DES ANCKETRES

121

1

Flauto I

122 Viol

bass

123 *ff*

124

125 *Fag*

bass

126

127 *Fl. I*

ff

128 *Lento*

bass

ACTION RITUELLE DES ANCÊTRES

129 6

130 8

131 2

132 1

2

1

T-be

133 *Viol*

134

12

12

12

12

12

12

12

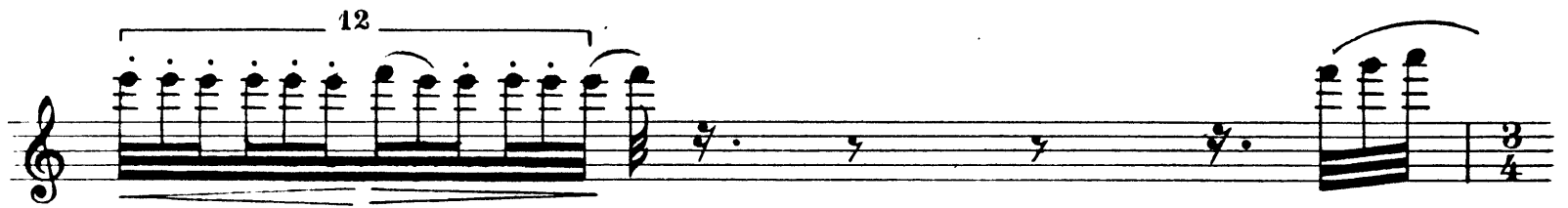

135

Ob III

Ob I

Ob III

136

f

137

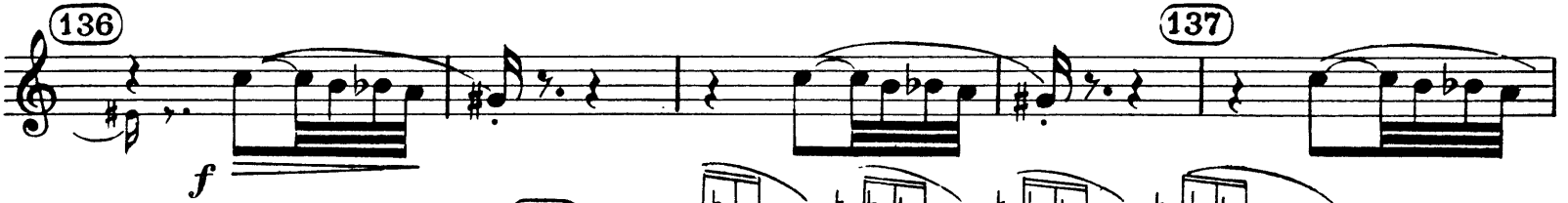

138

ff

139

1

140

1

2

2

141

2

1

1

142

DANSE SACRALE

1

Ob.

Clar bass

143

144

ff mar.

145

146

147

148

149

1

off

Flauto I

5 (150) 1 3 1 2 (151) T-ni

1 (152) Ob 1 6 f (153) 1 3

1 2 (154) 2 1 1 (155) 1 picc. 8

1 1 (156) 8 picc. 5 (157) 2 T-be picc. 5

(158) T-be picc. 5 Cor Cor

(159) ff

(160) (161) fff Flatterzz.

(162) 2 2 1

(163) 2 T-ni (164) T-be picc. 5

(165) 7 Ob P cresc.

(166) accel. f

Flauto I

Igor Stravinsky The Rite of Spring

PREMIÈRE PARTIE

FLAUTO II

L'ADORATION DE LA TERRE

Lento
Colla parte

1 1 1 ① 1 1 1 1

② Cor Ing I Più mosso ③ 5 1 ④ Clar picc.

⑦ ⑧ Clar picc.

f ⑨ 1 1 Clar picc.

⑩ 7 ④

Flauto II

Cor Ing I

p

11

12 To Io

1 1 4 2

DANSES DES ADOLESCENTES

13 tempo giusto

14 Cor Ing I

15 Ob 1

16

17 Flute I

18 19 20 21

8

4

1 3

2 2

Ob 1

ff

6 6

1

Flute I

ff

6 6 6 6

1 18 8 19 9 20 8 21 2

Ob 1 Flute I

1

Flauto II

Flauto II score, measures 22-31. The score is written on ten staves. Measure 22 features a Piccolo Flute (Fl. picc.) and Flute I (Fl. I) playing a melodic line, with Cor and Tuba parts below. Measure 23 shows Tuba I (T-be I) with a rest of 5 measures. Measure 24 shows Cor I with a rest of 5 measures. Measure 25 shows Cor I with a rest of 6 measures. Measure 26 features Flute I Solo (p) with a rest of 8 measures. Measure 27 features Flute I in solo (Fl. in sol) with a rest of 8 measures. Measure 28 features Flute I Solo (mf) with a rest of 8 measures. Measures 29-31 feature a woodwind section with rests of 8, 8, and 4 measures respectively. Measure 31 features Piccolo Flute I (Fl. picc. I) with a rest of 4 measures.

Flauto II

C-Fag

32

33

34 Flutterz.

sempre simile 35

36

37 JEU DU RAPT
Presto

Vol

38 Trem.

39 Flutterz. T-re Viol. I pizz.

Flauto II

Flute I

Viol I

Viol I

41

42

mf cresc. poco a poco

43

44

Ob.

FL II

45

fff

46

Timp

f

Timp

47

Timp

Flauto II

1 1 1 1 picc. *p* tr

RONDES PRINTANIERES

Tranquillo

48

p tr

49 Sostenuto e pesante

50

Viol Clar bass

mf

51

52

Ob. I

53

ff

picc. II

ff

Vivo

54

Fl. II

Viol II

ff

poco rit.

f

55 *sf* *f*

sf *f* *f*

58 *sf* *f* *sf*

p *p*

JEU DES CITÉS RIVALES

57 **Molto allegro**

p *p*

f

66 *f*

f

rit. pesante a tempo

70 *f*

f *detachez*

Flauto II

The score includes the following parts and markings:

CORTEGE DU SAGE

Flauto II

DANSE DE LA TERRE

Lento

3

72 Prestissimo

Flauto II

SECONDE PARTIE

LE SACRIFICE

79 Largo

dolcissimo

87

88

89 Più mosso

90 L'istesso tempo

91 CERCLES MYSTERIEUX DES ADOLESCENTES
Andante con moto

92

93 Più mosso

94

95 Ob. I

96 Viol II

97 tempo I

Viol pizz

Flute I

mp

mf

98

mp

99 Cor. I

Flute I

100

101

mf

102 T-be I

Flauto II

102 poco a poco accel.

103

3-^{Ol}

Flutterz⁵

Viol I Timp C-G.

GLORIFICATION DE L'ÉLUE

104

Viol I

105

106

Flutterz.

f cresc.

107

108

Flutterz. 6

109

Ob.

Viol. I

110

111

Ob I

112

Viol I pizz

Flauto II

113 Fl. II *marcato*

114 Viol I pizz

115 *mf*

116 *ff* *mf*

117 *ff* *molto allarg* *a tempo* Fl. III

Fl. II Viol I

118

119 Viol Fl. II 120 Fl. II

120 Fl. II

ÉVOCACTION DES ANCÊTRES

121 P.G. *ff* *p* *ff* *ff*

Flauto II

122

bassi

123

124

125

bassi

126

bassi

127

bassi

Lento

128

ACTION RITUELLE DES ANCÊTRES

129

6

130

8

131

2

2

132

1

2

1

T-bo

133

Viol I

134

Flutel

Fl. II

Flauto II

Flauto II

Flauto II

Igor Stravinsky The Rite of Spring

PREMIÈRE PARTIE

PICCOLO I

L'ADORATION DE LA TERRE

Lento

Colla parte

1 1 ① 1 1 1 1

② Cor. Ing. ③ Più mosso 5 1

Flauti

④ 1 3 1 ⑤ Ob. Solo 3 3 3 3 3 3 3 3

⑥ 9 ⑦ 5

⑧ 6

⑨ 1 1 2 1 ⑩ 1 Solo Cor. Ing. I Fl. picc. II

⑪ 3 3 3 3 3 3 3 3

⑫ tempo I 1 1 4 2

Piccolo I

DANSES DES ADOLESCENTES

tempo giusto

13 8 14 Cor Ing 1 2 3 4 4 15 5 16 1

Viole

20 8 21 4 Flute I 1 3

22 5 23 5 24 6 25 4 Fl. I

26 8 27 6 Flute I 2

28 6 29 mf 1 2

30 8

Solo 31 mf Grazioso 2 32 2 4

33 f

34 ff

Piccolo I

Viol I

sf

RONDES PRINTANIERES

Sostenuto e pesante

48 Tranquillo

sf

51

f

52

f

53 Fl. gr.

ff

ff

Picc. I

sf

54

Vivo

sf

poco rit.

55

sf

sf

Piccolo - I

56 *Tranquillo*

56 57 58 59 60

f *ff*

1 1 1 3 1

57 *Molto allegro* *Cor. I*

57 58 59 60

Tromb. *f*

tr

58 *Cor*

58 59 60

f *rit. pesante* *a tempo*

1 1

59 60

1 1 2 1 2 1 4

61 *Fl. II*

61 62

f *Fl. II*

62 *Viol. I*

62 63

Viol. I

63 *Picc.*

63 64 65

Picc. *ff* *ff*

4 1 1

64 *T-be* *Fl. I*

64 65

T-be *Fl. I* *tr*

ff *fff* *fff*

64 65

64 65

tr *f*

4 1

SECONDE PARTIE

LE SACRIFICE

Largo

CERCLES MYSTERIEUX DES ADOLESCENTES

Andante con moto

Più mosso

Piccolo I

T-bel 102 poco a poco accel.

103 Fl. I Ob. I Viol. f

GLORIFICATION DE L'ÉLUE

Vivo 104 Viol. Timp Cor Cassa 105

106 f cresc.

107 Fl. I Viol. f

108 Fl. I f

109 Viol. f

110

111 Ob. I

112 Picc. Viol. I

Piccolo I

113 Picc.

114 Viol. I pizz.

115 *mf* *ff* *mf* *trm*

116 *mf* *ff* *trm* 117 *a tempo* Flute 3 *molto allarg.*

Picc. Viol. I 118

119 Viol. I

120

ÉVOCAION DES ANCÊTRES

121 *L'istesso movimento* *ff* *bassi*

122 Viol. *bassi* 123

124 125 *Fag.* *bassi*

Piccolo I

ACTION RITUELLE DES ANCÊTRES

DANSE SACRALE

Piccolo I

Piccolo I

167 1 *ob.* 168

(2) 169 *ff marcato*

170

171 *Timp.* 172

173 *ff* 174 1

175 *Yiol.* 176 *picc. I sf*

177 178 179 *Clar. picc.*

180 *ff* *Ob.* (2) *T-be Picc*

181 *Picc.* *Ob. I* *ff*

183 *Picc.* *F1.* *Picc.* *F1.* *Picc.* *F1.*

Piccolo I

Igor Stravinsky The Rite of Spring

PREMIÈRE PARTIE

FLAUTO III & PICCOLO II

L'ADORATION DE LA TERRE

Lento

1 1 1 1 1 1 1 1

2 Cor Ing I

3 Più mosso 5 1 4 Clar. picc.

4 3 3 6 6 6

5 Fl. III *tr* # 6 1 3 3 3

3 3 3 3 3 3 3 3

7 picc. II 7 6 1 1

5 5 10 1 Clar. picc.

Flauto III

Cor. Ing Picc. II *p*

11

12 tempo 1

DANSES DES ADOLESCENTES

13 tempo giusto 8 14 15 Picc. II *ff*

Cor. Ing.

16 2 Ob. I Picc. II. *ff*

17 *ff*

18 1 19 8 20 9 21 8 22 23 5 24 5 25 6 26 10 27 8 28 6

Ob. I Cor. T-ba

ff

Fl. c.a. Solo

Flauto III

28 Fl. II 2

29 Picc. II 4 *mf* 1 2

30 8 31 8 32 Fl. 8

picc. I Solo

33

34 *ff*

35

36

37 JEU DU RAPT. Presto Fl. I 2 Picc. II *f*

38 Flauto III 2 39 a tempo Fl. III 9 Ob. I

40 6 Fl. I 41 Viol. I

Flauto III

42 Fl. III *mf* *cresc.* *poco* - - - *a* - - - *poco*

43

44 Picc. II *fff* 45

46 Tromp *f*

Tromp

47 Fl. picc. II - Fl. Gr. III

Fl. picc. I

RONDES PRINTANIERES

48 Fl. III *p*

49 Ob. *Sostenuto e pesante*

50 V. 1r Clar. basso Fl. III 1 *mf*

Flauto III

51

52 *picc.* 2 *ob. 1*

53 *Fl. III* *ff*

Picc. II *ff* *fff*

54 *Vivo* *ff* 1

trb mmm *f* *fff* *f* *ff*

55

trb mmm *fff* *f* *f* *fff*

56 *Tranquillo* 1 1 1 3 1

57 JEU DES CITÉS RIVALES.
Molto allegro

Tromb *Cor. I*

Cor. I

Fl. III *f* *Cor. I*

58

Flauto III

Measures 58-69 include:

- Measure 60: *rit. pesante* and *a tempo* markings, 3/4 and 4/4 time signatures.
- Measure 63: *picc. II* label, *ff* dynamics, 3/4 and 4/4 time signatures.
- Measure 64: *tr* and *fff* markings, 6/4 and 4/4 time signatures.

Flauto III

SECONDE PARTIE

LE SACRIFICE

Largo
Fl. III

79

80

81

82

83

84

85

86

T-ba I

T-be I

87

Flag. Fl. III

88

dolcissimo

89

Più mosso

Flauto III

90 L'istesso tempo

90 91 92 93 94 95

CERCLES MYSTERIEUX DES ADOLESCENTES

91 Andante con moto

91 92 93 94 95

Viol Solo

Più mosso

93

93 94 95

Clar Trillo Fl. c.a. Solo Ob 1

tempo I

96

96 97 98

Fl 1

99

99 100 101

T-be 1

102

102 103

103

103 104

Ob 1 Flatterz. Fl. III Viol Timp. G. Cassa

GLORIFICATION DE L'ÉLUE

Vivo

104

104 105

Fl. III f ff Viol I

105

105 106

106

106 107

Flatterz. f cresc. Viol I

107

107 108

Flatterz. Viol I

Flauto III

108 *Flatterz.* 6 *f* Viol I $\text{p} \text{p} \text{p} \text{p} \text{p} \text{p}$

109 Viol I

110

111 Ob 1 $\text{y} \text{b} \text{b} \text{y} \text{b} \text{b}$

112

113 Viol I pizz $\text{y} \text{b} \text{b} \text{y} \text{b} \text{b} \text{y} \text{b} \text{b}$

114 Viol I pizz $\text{y} \text{b} \text{b} \text{y} \text{b} \text{b} \text{y} \text{b} \text{b}$

115 Fl. III *mf* *ff* *mf* *ff* *tr* *tr*

116 *mf* *ff* *molto allarg* 7

117 *a tempo Flatterz* 6 6

Flauto III

ÉVOCACTION DES ANCÊTRES

121 L'istesso movimento

ACTION RITUELLE DES ANCÊTRES

Flauto III

133 Fl. III

134

135 3 136 4 137 2 Ob. 1

138 Fl. III *ff*

Picc. II 139 1 4

140 1 2 141 2 1 1 1

142 DANSE SACRALE Ob. (2/8) 143 (2/8)

144 *ff marcato* (2/8)

145 *ff* (2/8) 146

147 (2/8)

Flauto III

Flauto · III

167 Viol

168

169 Picc. II

ff marcato

170 Picc. II

ff

171

Timp

172

173 Picc. II

173

174 1 1 1 1 175 1

(Picc. II)

176 Viol Picc. II Clar picc. Viol I

sf

177 Picc. II 1 4 178 5 179 Clar picc.

180 *ff* Ob I

181 Viol I Picc. II *ff*

182 Ob I Picc. II Fl

183 Picc. II Fl Picc. II Fl

Flauto III

Igor Stravinsky The Rite of Spring

PREMIÈRE PARTIE

FLAUTO CONTRALTO in SOL

L'ADORATION DE LA TERRE

Colla parte

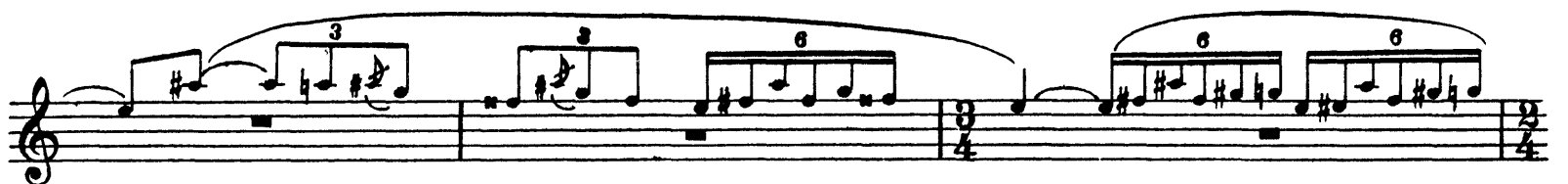
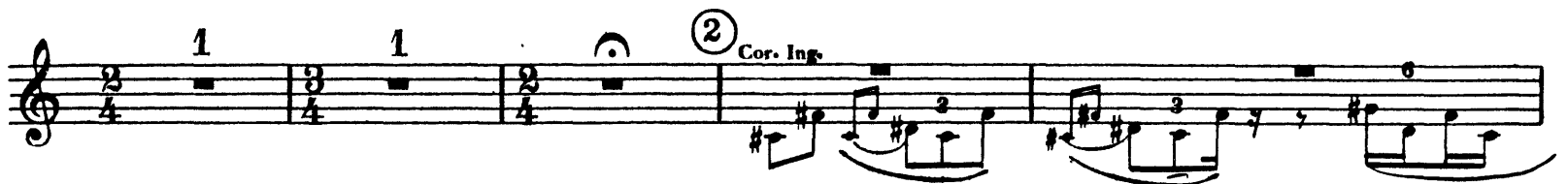
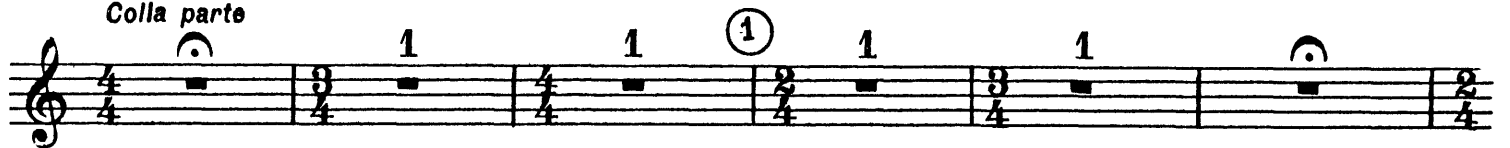

Flauto c.alto

8 Solo en dehors 3 6 3

9 10 3 3 trmn trmn 10 10 3 3 trmn

10 10 1 2

Ob.1 11 tr# f tr# Flatterz. 7 12 T° I

1 1 4 2

DANSE DES ADOLESCENTES

13 tempo giusto 8 14 Cor. Ing. I 4 15 6 16 1 Viole.

Flute 17 Flatterz ff 3 6

2 18 8 19 9 20 8 21 2

ff Ob.1 4 22 6 23 5 24 6 Cor. Tuba

Flauto c.alto

Flauto c.alto

JEU DU RAPT

37 Presto

RONDES PRINTANIERES

Flauto c.alto

49 *Sostenuto e pesante* 1 2

50 Clar. bass. Viol.

51 *mf*

52 4 Ob.1 53 *ff*

54 *poco* *ff* *Vivo* 1 1

55 *ff*

56 *ff* *Tranquillo* 1

Solo

Flauto c.alto

JEU DES CITÉS RIVALES

57 *Molto allegro*

Cor. I

f

a tempo

59

Cor. I

f détaché

60

61

mf cantabile

Fl. I

62

Viol. I

sf

63

ff

Viol. I

T-be

Flatterz.

f cresc.

ff

sf

fff

tr

64

5

65

f

65

f

Flauto c.alto

65 66 *ff* 3

CORTEGE DU SAGE

67 68 69 *ff* Ob. I
Ob. I-II

70 71 *trb tr# tr# trb trb tr#*

71 72 *tr# trb trb tr# tr# trb trb tr# tr#*

72 73 *trb tr tr# trb tr tr# tr# trb*

DANSE DE LA TERRE

Lento 3 Prestissimo 72 *ff* *sf* lunga

75 76 77 11 *ff* *sf* Clar.

77 78 *ff* *sf* Ob. I

78 *sfff*

Flauto c.alto

SECONDE PARTIE

LE SACRIFICE

Largo

79 Fl. I

79 Fl. I

80 *mf*

81 *p*

82 *mf* come sopra

83 *f* Solo

84 1 1 1 1

85 Cello

86 Cor.

87 T-be

88 *Più mosso*

89 *Più mosso*

90 *L'istesso tempo*

CERCLES MYSTERIEUX DES ADOLESCENTES

91 *Andante con moto*

92 Cor. II

93 *Più mosso* Clar. I

94 *Solo cantabile* Viol. I

p

GLORIFICATION DE L'ELUE

Flauto c.alto

111 picc. I Ob. I

112 picc. I Ob. I Viol. I picc.

113 Ob. I Fl. I

114 Viol. I picc.

115 *mf*

116 *tr* *ff* *mf* *mf*

117 *tr* *ff* *molto allarg.* *a tempo*

118 Viol. I

119 120

ÉVOCAION DES ANCÊTES

121 L'istesso movimento

121 P.G. *ff*

122 Viol. 123 *ff*

Flauto c.alto

Ob. I

Ob. III

136

f

sim.

137

4

138

ff

139

Clar. picc.

Solo

140

2

2

141

2

1

1

1

142 DANSE SACRALE

Ob.

143

144

ff marcato

145

146

Timp.

147

148

149

1

5

150

1

3

1

Flauto c.alto

2 (151) 1 (152) Ob. I

T-ni

f

1 (153) 1 3 1 2

picc.

2 (154) 1 1 (155) 1 1 1

5

(156) T-be picc. 5 (157) T-be picc. 5

Cor.

(158) T-be picc. 5 (159) ff

Cor.

(160)

(161) Flatterz fff (162) 2

2 (163) 1 2 (164) 1 2

1 (165) 3 (166) 2 accel. 2 (167) Ob.

picc.

(2) (168) (2) (169) ff marcato

(2) (170)

Flauto c.alto

Flauto c.alto
