

Sergei Rachmaninoff  
Symphony No. 1 in D Minor, Op. 13

Flauto I

I

Grave

fff

rit Allegro ma non troppo

p

pp mf

pp mf

1 rit. a tempo 2 1

pp

p pp

cresc.

pp

2

*f* *p* *pp* *p* *rit.*

*a tempo* *1* *rit.* *a tempo*

*pp* *p* *pp* *p* *cresc. poco a*

*poco* *f*

*Più vivo* *ff*

*fff*

*dim* *mf*

*dim.* *p* *3* *11*

*rit.* *Moderato* *3* *1* *mf* *2*

*2* *4* *rit.* *Meno mosso* *mf* *f* *f*

rit. Moderato *f* *sf* *mf* *dim* *p*

2 rit. 1 a tempo 1 *fff* Allegro vivace

9 *ff* 4

1 *ff* 5

*mf* *ff* *p* *f*

*ff* *f* *ff* *sff* *sff*

8 6 *sf* *pp* scherzando

*sf* *pp* 7

Moderato

2

mf

pp

pp

riten.

Meno mosso

mf

f

pp

f

13

f

f

rit.

Moderato

ff

mf

dim. f

4

fff

Allegro molto

3

3

6/4

pp ff fff

Più vivo

4 14 8 15

pp mf dim

pp

16

mf dim.

17

ff cresc. fff

Allegro vivace

dim. mf sff mf

sff mf dim. sff

acceler.

5 2 f

ff cresc. fff

# II

Allegro animato

14 *pp* *sf*

18 *ppp* *sf* *p* *commodo*

8 19 6 *Corni F* *f*

*pp* *sf* *ppp* *sf*

1 20 *p*

*pp*

9 21 *V-ni I*

*mf*

*p*

*pp*

*ppp*

*perdendosi*

**24**

**8**

*pp*

*sff*

*ppp*

*sf*

**25**

*p*

*dim.*

*pp*

**1**

26 23 Clar. B. *Meno mosso*

*mf*

6 27 6

*Viol. Celli e C-B.*  
*p* *cresc.*

*ff* *p* *mf*

*p* *mf*

*sf*

2 3

28

*p*

*cresc. mf*

*dim.*

*pp cresc.*

*fff*

29

16

2 V-ni soli

*p*

*2 V-ni soli*

*pp cresc.*

*fff*

Tempo I

fff

2

2

1

dim.

$\frac{3}{4}$  ( $\frac{9}{8}$ )

p mf

2

6

30

2

22

31

6

Cornet II

pp

ppp sf p

pp

9 33 4 ff

dim. pp 3

ff dim. pp 34

tr sf

cresc. sf

tr cresc.

tr pp

cre - - - scen - - - do

35 *sff* *ff*

*ff* *mf*

*p* *pp* *perolendosi*

*ppp*

36 8

*pp* *sff* *ppp* *sf*

*p* *pp*

*p*

1 37 18 38 24

# III

Larghetto

Tr-ni. Tuba

Con moto

Tempo I

Clar.

V-ni I

*p* *mf* *f* *dim.*

rit. a tempo

10 14 43 12 44 8 45 8 rit 4

# IV

*Allegro con fuoco*

ff

fff

fff

fff

*Marciale (sempre marcato)*

2 1

fff

fff

46

*Moto primo*

11 47 11 Oboi

ff marcato

Con moto

Piu vivo

*f*

*ff*

50

*f*

*trmn*

*f*

*trmn*

*sfz*

3

rit. 6 Allegro mosso 27 51 V-ni I

*ff* *mf* *cresc.*

*f* *dim.*

*mf* *cresc.* *f* *dim.*

*p* *cresc.*

*f*

*dim.*

*p* *dim.* Più vivo 2

*sff* *mf* 4

6 52 18

*Vni II e Celli* *ff* *dim* *Con moto*

*mf* *cresc.* *f* *dim.*

*mf* *cresc.* *f* *dim.*

**53** *pp* *cresc.*

*pp* *cresc.*

*Meno mosso. Commodo* *ff* *p*

*f*

**54** *pp*

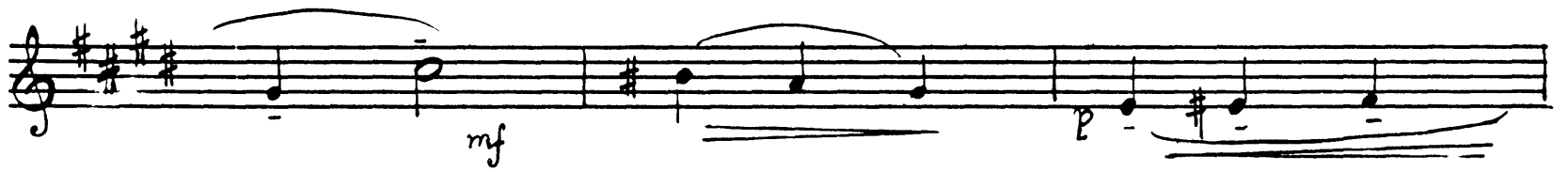

- 24 -

*sfff* *sfff*

5

*ff*

1

Con moto

3

*mf*

*scherzando*

*cresc.*

*ritard.*

a tempo

*p* *f*

59

60

*fff*

Sergei Rachmaninoff  
Symphony No. 1 in D Minor, Op. 13

Flauto II

I

Grave  $\text{♩} = 40-42$

*fff* *rit.* *Allegro ma non troppo*  $\text{♩} = 120$

*pp* *mf* *rit.* *a tempo* *pp* *mf*

*pp* *cresc.*

*f* *p* *pp* *rit.* *a tempo* *rit.* *a tempo*

*p* *cresc.* *poco* *a* *poco* *f*

*Più vivo*  $\text{♩} = 126$

*ff* *fff* *dim.*

*mf* *dim.* *Moderato*  $\text{♩} = 60-63$

*p* *mf* *rit. 3* *Meno mosso*  $\text{♩} = 48-50$

*rit.* *Moderato*  $\text{♩} = 60-63$  *f* *fff*

*3* *11* *2* *2* *4* *rit. a tempo* *mf* *fff*

*dim.* *p* *Allegro vivace*  $\text{♩} = 144$  *4*

*ff* *mf* *5* *ff* *f*

*ff* *mf* *ff* *p* *f* *ff* *f*

[senza rit.]

*ff*

L'istesso tempo

4

*mf* *f*

6 11

*mf* *pp*

4 12 8 rit. 3

*mf*

Moderato  $\text{♩} = 60-63$

*pp*

*pp* *pp*

riten.

*mf* *f* *pp*

Meno mosso  $\text{♩} = 40-50$

*f* *f*

13

*f* *f*

rit. Moderato  $\text{♩} = 60-63$

3

Allegro *ff* molto  $\text{♩} = 132$  *mf* *dim.* *f*

4

*fff*

3

Più vivo *pp*  $\text{♩} = 138$

4

14

8

*ff* *fff*

15

*pp* *mf* *dim.* *pp*

16

*mf* *dim.*

3

17

*ff* *cresc.*

*fff* *dim.*

Allegro vivace  $\text{♩} = 144$  9 ac-ce-le-2 rando

*fff* *f*

*ff* *cresc.* *fff*

II

Allegro animato  $\text{♩} = 168$

15

18 *commodo*

8 10

20

9 21 4

3

22

ere - - - scen - - - do

23

24

25

26

27

*ff* *mf* *p* *pp* *ppp* *perdendosi* *ff* *ppp* *dim.* *Meno mosso*  $J=152$  *Clari* *Viole*

ff

3

mf

p

mf

2

28

3

sf

p

cresc.

mf

dim.

pp

cresc.

fff

29

19

p

pp

cresc.

Tempo I  $\text{♩} = 168$

fff

fff

2

1

*ff* *dim.* *pp* **3**

*ff* *dim.* *pp* *sf* **34**

*cresc.* *sf*

*cresc.* *sf* (b)

*cre - scen*

*do* *ff* *ff*

**3** *ff* *mf*

**2** *p* *pp* *perdendosi*

*ppp*

**36** **9**

III

Larghetto  $\text{♩} = 52$

Tempo I ♩=52

14 43 Clar. soli 3 12

rit. 44 a tempo

f

8 45 18

dim.

IV

Allegro con fuoco [♩=76]

ff sff

Marciale (sempre marcato)

2 1

sff sff sff

46 fff

Moto primo  $J=152$

[ $J=d$ ] 11 47 11 Ob.1

*ff marcato*

Con moto  $J=160$

3

*mf scherzando*

*mf scherzando*

*ritardando*

Con anima  $J=144$

3

*p* *f*

*dim.*

48 3 *fff*

*p* *fff*

*dim.*

3 49 4 *acceler.* 4

*p* *acceler.*

Più vivo  $\text{♩} = 160$

*f*

*ff*

*fff*

*f*

*fff*

*f*

*fff*

rit. **Allegro mosso**

3 6 27

[51] *Vn I*

*f* *dim.* *mf*

*cresc.* *f* *dim.*

*cresc.* *f*

*Più vivo*  $\text{♩} = 152$   
2 4  
*dim.* *ff* *mf*  
52 *Con moto*  $\text{♩} = 160$   
6 22  
*dim.* *mf* *cresc.* *f* *dim.*  
53 *pp* *cresc.*  
*Meno mosso. Commodo*  $\text{♩} = 144$   
*ff* *p* *f*  
54 *pp*  
*mf* *acceler.* 22 4  
*p* *mf*

Allegro con fuoco 1:452

Violins I (V.le) and Violins II (V.la) musical score, measures 11 through 58. The score is written in treble clef with a key signature of two sharps (F# and C#). Measure numbers 11, 10, 56, 57, and 58 are indicated at the top of their respective staves. The music features complex rhythmic patterns, including triplets and sixteenth-note runs. Dynamic markings include *fff*, *ff*, *f*, *mf*, *p*, and *dim.*. Performance instructions include *Con moto*, *mf scherzando*, *cresc.*, *ritard.*, and *a tempo*. The score concludes with a first ending bracket in measure 58.

Con moto  $\text{♩} = 168$

Largo  $\text{♩} = 42$

Sergei Rachmaninoff  
Symphony No. 1 in D Minor, Op. 13

Flauto III

I

Grave 1=40-42

rit. 3 Moderato! *mf* *mf*

2 1 rit. Meno mosso 2 rit. Moderato 6 rit. 1 a tempo

Allegro vivace 9 *fff* *ff*

1 *ff*

2 5 *mf* *ff*

1 *p* *f* *ff* *f* *ff*

8 *fff* *fff* *f* *pp* *scherzando*

[p] *f* *pp*

cambia in Picc. 7 8 *fff* Picc.

Maes--

-toso

9

9

9

9

9

9

Allegro vivace

ff

ff

[senza rit.]

cambia in Fl III.

13 11 12 8 rit. 4 Moderato 2 3

2 3 rit. 1 Meno mosso 2 13 2 1 rit. 1 Moderato 5

Allegro molto

Più vivo 4 14 8 15 3 3 1 3 1

Allegro vivace

accelerando

II

Allegro animato 19 18 16 19 15 20 18 21 14 22 24 23 25 24 15 25 12

Meno mosso 27 21

28

*p*

*cresc. mf*

*dim.*

*pp* *cresc.* *fff* *p*

29 16

2 Vn. Soli. *pp* *cresc.* *fff* *fff* Tempo I 8

2

1

7

*dim*

*p*

11 30 28 31 15 32 18 33 14 34 24 35 25 36 27 37 18 38 24

III  
Tacet

-b-

# IV

*Allegro con fuoco*  
Picc. *ff* *fff*

*Marciale (sempre marcato)*  
*fff*

*fff*

*Moto primo* *Con moto*  
11 19 4 *Cor. I-II* *crise*

*ritardando*

*Con anima* 9 48 12 49 4 *acceler.* 6 *Più vivo* *Cor. III*

*ff* *fff* 50

