

2

1. Flöte.

7

8

9

10

11

12

13

14

15

16

*ff*

*sempre ff*

*Engl. Horn.*

*pp subito*

*rit.*

*a tempo (sempre l'istesso)*  
*(merken!)*  
*1. Flöte.*

*pp*

*ff*

*a tempo Allegro*

*pp*

*ff*

1. Flöte.

Flöte.

17 sf

18 sf

Tempo 2. d. d. Poco pesante

1.2.1.06.

19 sf

20 sf

21 sf sf dim. pp

22 sf

Molto pesante e misurato

23 sf

Nicht eilen.

24 p

poco rit. Ganz zurückhaltend. Picc. Ob. d. Fag.

25 Moderato.

26 p

1. Flöte.

25 *sf p* *Wieder Tempo I. (Allegro)* *pp* *sempre pp*

26 *sf sf sf sf sf sf*

27 *sf* 28 *sf*

29 *sf sf*

30 *sf sf*

31 *p sf p f*

32 *rit.* *Meno mosso. Wieder etwas beschleunigt, aber gemessen, wie vorher.* *pp*

33 *Meno mosso.* *rit.* *Subito Allegro I. & ziemlich ruhig.* *pp* *2 1* *engl. Zr.* *staccatissimo*

1. Flöte.

34 *sf*

35 *1 Viol., 10b.*

36 *5*

37 *2* *etwas gemessener (wie vorher)* *(da da)*

38 *Sehr gehalten.* *3* *p* *1*

*f* *fp* *f* *fp*

*mf* *pp* *1* *ff dim.* *pp*

39 *Sehr feierlich, noch mehr zurückhaltend.* *Sehr breit. trm* *Tempo (molto moderato).* *4* *pp* *2 pp*

40 *trm* *pp* *molto espr.* *2* *pp*

*Sehalten.* *p* *sf* *p* *sf sempre* *1*

42 *f* *atempo (Reifen)* *rit. Adagio.* *43* *Einleitung)* *drängend.* *44* *pppp* *poco rit.*

*ff* *ff* *ff* *ff* *ff* *ff*

*Hörner, Posaune*

*Wieder a tempo. (langsam, aber nicht schleppend)*

1. Flöte.

45 *Leidenschaftlich. Allmählich drängend.* 46

*Trpt.* *rit.* *molto rit.* *Allegro come prima. Maes*

47 48 *poco rit.* 49 *Grandiosa. (Poco meno mosso.)*

*2 Trpt.* 50 51 52

*f* *dim.* *pp* *sf* *f*

*Nicht eilen.* *Erinnern* *sempre ff*

53 *sf* *Forza sf sf sf* 54 *sf sf sf sf sf*

1. Flöte.

1

*ff*

*tr*

63

*mf*

64

*Breit.*

*ff*

65

*rit.*

*Tempo I. (Allegro.)*

66

67

*sf*

*sf*

*sf*

*sf*

68

*fp*

*pp molto cresc.*

*sf*

*ff*

*Etwas zurückhalten.*

*a tempo subito d.*

1. Flöte.

101 *pp* *pp subito* *p espr.*

102 *f* *p* *cresc. poco a*

*poco*

103 *p* *pp* *sempre pp* *cresc.* *molto cresc.* *sf*

*p subito* *sf* *p* *sf* *f*

104 *p* *dim.*

105 *Sehr gemessen.* *pp*

106 *2 Fl. Fag.* *sf*

*p* *sf* *sf* *p* *f*

107 *1* *5* *1* *1. clar.* *Wie Vogelstimmen.* *p* *<* *>*

dim. p 109 p 110 111 morendo lunge

3. Satz.

Schattenhaft. Fließend, aber nicht schnell;  
in den Anfangstakten noch etwas zögernd.

112 113 allmählich etwas fließender 114 115 116 p molto espr. 117 118 119 120 121

1. Flöte.

122 *fag.* *sfp* *sfp*

123 *p*

124 *ov.* *4*

125 *klagend.* *p molto espr.* *2* *5* *11*

126

127 *1. Viol.* *p* *sf* *sf* *1* *p*

128 *p* *sf* *sf* *2* *2* *f*

129

130 *sf* *p* *pp* *sf* *3*

131 *1. Viol.* *sf* *sfpp* *2* *sf* *sf* *1*

132

161 kurz kurz

162

163

164 *Wild.* *ff* *ff* *f* *sempre ff*

165  *Più mosso.* *a tempo* *f* *p* *f* *p*

166  *Più mosso (subito)* *ff* *ff*

167 *Tempo I (subito)* *2* *4* *engl. tr.*  *Più mosso.* *Tempo I* *1* *4* *f* *ff*

168 *molto accel.*

169 *Viol. pizz. Vla. pizz.* *170* *f* *a tempo* *171* *2* *ff* *f*

172 *pp* *3* *1* *fff* *ff* *p* *2*

173 *p* *ff* *1* *f* *pp* *1* *3* *1*

174 *nicht silenz.* *kurz*

1. Flöte,

4. Satz.  
Nachtmusik.

*Andante amoroso. rit. a tempo*

1. Viol. 175 1.06.

176

177 *Gehalten* 178 179 1. Clar.

1. Horn. 180

*sfp* *sfp* *f* *pp* 181

182 1. Viol.

183 *f* *pp* *f* *pp*

184 *p*

185 *pp*

1. Flöte.

*Etwas anhaltend. Tempo.*

186 *Flöt. Solo.* *p espt.*

187 *pp*

188 *1. Ob.* *pp*

189 *pp* 190 *pp*

191 *p* *sehr fließend*

192 *Steigernä.* *pp*

193 *f* *pp* *f*

194 *etwas drängend* *f* 195 *Wieder a tempo* *pp*

196 *f* 197 *Lorn.* *pp*

198

1. Flöte.

*Gehalten.*

199

200

201

202

203

204

205

206

207

208

209

210

211

1. Flöte.

212 *f* *p* *sf* 3 *pp*

*rit.* *molto rit.* 213 *a tempo* *Etwas drängend.* *f* 1 2 *p* *pp* *poco a poco*

*cresc.* 214 *p* *cresc.* *f*

*Aufgeregt. Sehr fließend.* 1 3 *sf* *sfz* *sf*

215 *sfz* *sf* *sf* *sf* *sf* 3 4 *Tempo I subito.* 216 2. Fl. *sfz*

217 *(Vorschläge so schnell als möglich.)* *pp* *sfz*

218 6 5 1. Clar. 219 *tr* *tr* *tr* *tr* *tr* *tr* *pp*

220 4 5 1. Viol. *p*

221 *pp* *morendo* 4 1 222 *Hörner.* *rit*

1 1 1 1

1. Flöte.

Rondo - Finale.

223 *Tempo I. (Allegro ordinario. ♩)*

*Lärner.* *ff*

*Maestoso* 224 *tr. tr. tr.* *ff sf sf*

*a Tempo* 3 2

225

*tr. tr. tr.* *Pesante*

226 *a Tempo.* 227 *tr.*

1 6 5

228 *tr.* *ff ff*

*Rießend.* *Drängend.*

*ff ff*

1. Flöte.

248 *Nicht eilen. Immer die gleichen Halben.* 249

1. Viol.

*Nicht eilen = recht gemessen.*

250

*Grazioso. Ein wenig fließender (ganz unmerklich) Immer  $\delta = \delta$  aber immer gemessen.* 251

*Recht gemessen (quasi And<sup>te</sup>).* 252

*Diese 2 Takte wieder flott.* 253 *Grazioso, wieder gehalten.*

*Wieder flott.*

254 *Fließend.* *Nicht schleppen.*

1. Flöte.

1. Viol. **255**

*Unmerklich drängend.* **256** *ff sf*

*Tempo I subito.*  
(*da da des Tempo I.*) *ff* *fließender*  
*tr.* *dim.* *p* **257**

**258** *pesante.* *rit.* *molto rit.* *tr.*  
*ff sf sempre ff f dim.*

*Tempo I.* *ff*

**260** *sempre ff*

**261** *ff* *p* *ff*

1. Flöte.

272 *Unmerklich drängend.*

*ff* *2* *ff* *pp più mosso.*

273 *rit.* *molto riten. Meno mosso (Tempo I.)* *1. Viol.* *275* *etwas gemessener.*

*ff* *f* *1* *3* *2* *p* *mf*

*pp* *mf* *rit.* *2* *ppp rit. Noch etwas langsamer. (bravissimo, beinahe Marciale.)* *mf*

276 *Andante, sehr gemessen*

*pp* *pp < sf* *pp < sf* *p < sf* *p* *3*

277 *zurückhaltend (molto pesante)*

*Viol.* *ff* *1* *1* *278* *1* *1* *3*

*Wieder wie vorher (plötzlich) Tempo I subito.*

279 *sempre p*

*f* *p* *1*

*Nicht schleppen.*

1. Flöte.

1. Flöte.

Tempo primo, etwas feierlich. Prachtvoll.

1 *f* *a tempo* *fff* *cresc.*

**291** *ff*

**292** *tr.* *Pesante.*

**293** *ff*

**294** **295** *Schatten.*

*molto rit.* **296** *a tempo* **297** *Drängend.*

*rit.*

Gustav Mahler  
Symphony No. 7 in E Minor

*2. Flöte.*

1. Satz.

*Langsam (Adagio)*

pp *1* *f* *sf* *sf*

*2 sf sf sf sf*

*2* *3 sf fp*

*3* *sf p f p pp aber marcato*

*immer sehr gemessen.* *er sf Nicht schleppen.* *er er Drängend.* *b b b b b*

*sf molto rit. sf dim. p f*

*4* *Tempo I (Adagio) subito, aber fließender als zu Anfang. Nicht schleppen.* *1. Frpt.*

*5* *von hier an drängend. (unmerklich)* *3 1 3 3* *sf sf Più mosso sf Drängend*

*6* *Allegro risoluto ma non troppo.*

*sf sf dim. p f p sempre p cresc sf*

*Sra.*  
Rurz  
2. Flöte.  
*a tempo. Allegro*  
Flöt.

17 *ff*  
18 *ff*  
19 *ff*  
20 *sf sf dim pp*  
21 *ff*  
22 *Molto pesante e misurato*  
23 *Nicht eilen.*  
*f sempre f p*  
24 *Moderato.*  
*poco rit. Ganz zurückhaltend.*  
*Cl. Fag. Picc. Ob.*

Mahler — Symphony No. 7 in E Minor

Orchestra Musician's  
CD-ROM LIBRARY

2. Flöte.

25 *sf* *pp* *Wieder Tempo I. (Allegro)* *pp* *sempre pp*

26 *ff* *sf* *sf* *sf* *sf* *sf* *3*

27 *f* *sf*

28 *sf*

29 *ff* *ff*

30 *4* *2* *fp* *ff*

31 *ff* *p* *ff* *p* *2*

32 *rit.* *ff* *1* *1* *1* *ff* *Meno mosso.* *Meng mosso. Wieder etwas be-  
wegter, aber gemessen, wie vorher.*

33 *pp* *2*

*rit.* *Subito Allegro I. (Allegro)* *1. Fl.* *pp*

*5*

2. Flöte.

34

35 36

37 38

*etwas gemessener (wie vorher)* *1. Fl.* *Sehr gehalten*

39 40

*Sehr feierlich. Noch mehr zurückhalten.* *Sehr breit tr. Tempo (molto moderato).*

41

*Gehalten.*

42 43 44

*rit. Adagio (Tempo der Einleitung)* *etwas drängend.* *prec rit.*

*< f a tempo (fließend.)*

*Wieder a tempo (langsam, aber nicht schleppend)*

*leidenschaftlich. Allmählich drängend.*

**45** *rit.* *molto rit.* *f* **46** *Allegro come prima. Maestri*

*ff* *ff*

*Grandiosa. (Poco meno mosso)*

**47** **48** *poco rit.* **49** *ff*

**50** **51**

*dim.* *pp* *ff* *ff* **52**

*Nicht eilon.* *Erinn.* *sempre ff*

**53** *sf* *sf cresc.* *sf* *ff* *sf*

**54** *sf* *sf* *sf* *ff* *ff*

2. Flöte.

2. Satz.  
Nachtmusik.

*Allegro moderato.* *rit.* *a tempo*

1. Hr. 3. Hr. 1

*rit.* 1 *Allegro.* 69 2. Ob.

3 70 3 71 *Nicht eilen! Nicht anschwellen!*

1. Fag. 1. Fl. *pp* *Vorschläge so schnell als möglich.*

*Etwas drängend.* *pp* *cresc.*

*Tempo.* *Tempo subito. Andante* *molto* 73 *moderato.* *Sehr gemessen.* 1 7 9

74 *Nicht eilen.* 75 8 76

1. Ob. Solo. *p* 6 *Ob., Clar., Fag.*

5 77 *ff.*

3 78 3 *pp*

2. Flöte.

*Sempre listesso Tempo.*

*Nicht eilen, sehr gemächlich.*

79

5

Ob., Clar.

80 *Gemessen.*

81

4

4

*p*

*cresc.*

*p*

82

*f*

*p*

*f*

*p*

*p*

83

7

84

*p molto sf*

*1. Hr.*

*rit.*

*a tempo* 6

85

4

*Gehalten.*

86

2

2

*1. Fl. Solo.*

*p*

*f*

87

7

88

5

*Poco meno mosso.*

*2. Viol.*

*ppp*

*sempre p*

89

1

90

91

4

*p sf*

*sf*

*1. Fl.*

*Drängend.*

92 *a tempo* 93  
*sempre cresc.* *ff* *pp* *pp sempre* 10 6

94 6 95 2 1 3  
1. Fl. 1. Fl.

1. Fl. 1. Trp. 1. Ob. 1. Trp. 1. Clar. *p*

96 *Tempo.* *f*

*sf* *sf* 97

7 98 *Oboen.* *p* *p*

*p subito* *f*

99 *ff* *fp* *f* 2

2 100 1 2

*p* 2 1 *sf* *pp*

2. Flöte.

101 *pp* *pp subito* *p espr.*

102 *f* *p* *cresc. poco a poco*

103 *pp cresc.* *molto cresc.* *ff* *p subito*

104 *sf* *p* *sf* *f*

105 *p* *pp* *pp* *Sehr gemessen.* 6

106 2

107 1 5 ~~Sehr gemessen.~~ 108 1 *pp*

*Clar. Rag.*

1

### 3. Satz.

*Schallenkraft.*

*Fließend, aber nicht schnell; in den Anfangstakten noch etwas zögernd.*

*Vel. C-B.*

*PK. Vel. C-B.*

*PK. 2*

112 2

2. Flöte.

122 *Fag.* *sfp*

1 *sfp* *sf* *f* *p*

123 4 124 *1. Ob.*

2 125 *Klagend.* *p molto espr.* 5

126 11 127 *1. Viol.* *p*

128 *p* *p < sfp* *sfp* 2 129 2

130 *f* *sf* *sf* *p*

131 *pp* *ff* *ff* 1 *1. Viol.*

132 *sfp*

2 133 4 *sfp* *sfp*

*Più mosso (subito).*

**134** *Trio.*  
Ob. *ff*

**135** *Wie vorher (ebenso plötzlich).*  
*p sf*

**136** *Più mosso (subito).*  
*p sf*

**137**  
*f sf p*

*Tempo I (subito).* **138** *Più mosso.* *Tempo I.* **139**  
5 2 1. 2. Clar. 1. Viol. 1 2

*Più mosso.* *Tempo I.* **140** 5  
*f* 5 1. Viol.

**141** *Nicht eilen.* *Pesante.* **142** *a tempo* **143** 9 2  
*ff sf sf ff*

**144** *Wieder wie am Anfang.* **145** *Fließend.* **146** *Etwas gehalten.*  
4 10 1 5 1.05.

**147**

**148** *Wieder wie zu Anfang (nicht eilen).*  
*ff sf* kurz kurz *pp*

**149**  
1 1 1 2  
*sfp sfp*

2. Flöte.

150 8 151 7 152 4 *Abnorm.* 153 *ff*

*f* *p* *f* *p* *f* *p*

154 *sf* *sf* *sf* *sf* *pp*

*pp* *ff* *pp*

155 *pp* *ff* *Flatter*

156 6 1 *pp* *f* *ff*

157 *p* *f* *sf* *sf* *ff*

158 2 2 *sf* *sf* *sf* *ff*

159 7 160 2 6 *sf* *p* *f* *ff* *sf*

161 3 *Vcl. C-B Kurz Pk. Vcl. C-B. Kurz Pk. sp sp*

162 *f* *fp* *fp*

163 *f* *f* *f* *f*

164 *Wild.* *Più mosso.* *ff* *f* *sempre ff*

165 *a tempo* *ff* *p* *f* *p* *Più mosso subito.*

166 *f* *ff*

167 *Tempo I (subito).* *ff* *Engl. Horn.*

168 *Più mosso.* *Tempo I.* *f* *ff*

169 *f* *ff*

170 *pizz.* *molto accel* *a tempo* *f* *ff*

171 *f*

172 *pp* *ff* *p*

173 *p* *ff*

174 *Nicht eilen.* *5* *ff* *pp*

4. Satz.  
Nachtmusik..

*Andante amorosa.*  
1. Viol. *rit.* *α tempo* 8 **175** 8 1. Ob.

*Sehr gehalten* 5 **177** 8 **178** 7

**179** 1. Clar. *1. Horn.*

**180** *f* *p* *sfz* *sfz* *f* *ppp*

**181** **182** 1. Viol.

**183** *f* *ppp* *f* *ppp*

**184** 6 **185** 4 *1. Viol. Solo* *Etwas anhaltend.* *Tempo*

**186** *pespr.* *dim.*

**187** 11 **188** 8 1. Ob.

*pp*

189 *pp*

190 *pp*

191 *Sehr fließend.* *p* *p* *pp* *Steigernd.*

192 *pp*

193 *f* *pp* *sf* *sf* *etwas drängend.*

194

195 *Wiedera tempo.* *pp* *f* *pp*

196 *11* *197* *Wll. Horn.*

198 *4* *199* *kl.*

*Gehalten.* *f* *1*

200 *p* *1* *1* *1*

201 *p* *3*

2. Flöte.

Rondo - Finale.

223 *Tempo I. (Allegro ordinario. 3)*  
*dirner.* *tr* *tr* *ff*

*a Tempo.* *Maestoso* 224 *tr* *tr* *tr* *Pesante* *ff* *f* *f*

225

*a Tempo* *tr* *tr* *Pesante*

226 1 *a Tempo* 6 227 5 *Oboen.*

228 *ff* *ff*

*Fließend.* *Drängend.* *ff* *ff*

Mahler — Symphony No. 7 in E Minor

Orchestra Musician's  
CD-ROM LIBRARY

2. Flöte.

239

*p — sf sempre ff*

240 *Gemessen.* 241 *Nicht eilen (aber immer  $\frac{3}{4}$  des Tempo I).* *tr*

242 *etwas zurückhaltend. Gemessener (aber immer noch in Halbes).*

*ff dim. p morendo*

243 *1. os.*

244 *etwas zurückhalten. Noch etwas gemessener (schon allmählich ins Tempo I übergehen,*

*sf p*

*aber besser immer Halbes).* 245 *1*

*sf ff dim. pp*

246 *tr*

*p sf ff*

*Pisante, übergehen ins Tempo I ( $\frac{4}{4}$ ).*

*sf*

247 *123. Trpt. 2 Pisante. sf*

*sf*

*Tempo I (subito)* **248** *Nicht eilen. Immer die gleichen Töne.*

**249** *Nicht eilen-recht gemessen*

**250**

*Grassioso.*  
*bin wenig fließender (ganz unmerklich)*  
*Immer  $\text{♩}$  aber immer gemessen.* **251**

**252** *Recht gemessen (grasi Andante).*

*Diese 2 Takte wieder flott.*

**253** *Grassioso. Wiedergehalten.*

*Wieder flott.*

**254** *Fließend.* *Nicht schleppen.*

Mahler — Symphony No. 7 in E Minor

Orchestra Musician's  
CD-ROM LIBRARY

2. Flöte

255 *1. Flöte*

*Unmerklich drängend.*

256

*Tempo subito. (Halbweidie Viertel des Temp.)*

257 *Stoßender.*

*sf dim. p'*

258

*Forante.*

*rit.*

259 *sf sempre ff*

*molto rit.*

*Tempo.*

260 *sempre ff*

261

*Fließend.* 281 *dim.* *f*

282 *Pesante.* *Picc.* 283 *f* *pp*

*Flott.* 284 *dim.*

285 *Breiter (plötzlich).* *1. Viol.* *ff*

286 *rit.* *ff* *feierlich (noch etwas mäßiger).*

287 *molto rit.* *sf* *cresc.* *Plötzlich wieder a tempo!* 288

*1. Viol.* *2* 289 *Accelerando.* *pp* *ff* *pp* *ff*

290 *p* *ff* *1*

Gustav Mahler  
Symphony No. 7 in E Minor  
*3. Flöte.*

1. Satz.

*Langsam (Adagio).*

1

1 2

2

3

*Etwas weniger langsam, aber immer sehr gemessen.*

*ppp aber immer marcato*

*p cresc.* *sf sf sf* *sf* *sf*

*Nicht schleppern.*

*Drängend.* *molto rit.*

4

*Tempo I (Adagio) subito, aber fließender als im Anfang. 124 pl.*

5

*Von hier an (immer nicht) drängend.*

*Piu mosso.* *Drängend.* *sf* *sf* *dim. - - p*

6

*Allegro con fuoco, troppo* *risoluto ma non troppo*

*f* *p* *sempre p* *cresc.* *sf*

*poco pesante*  
*Tempo I. d. d.* 1. 2. 3. Ob.

6

19

1 20 tr tr tr tr tr tr 8

dim. pp

21

1

22 *Molto pesante e misurato* 6 Ob. 23

2 23 Viertelnoten. 1 *sempre p* 1

*Ganz zurhöckhaltend. 1. u. 2. Ob.* 24 *Moderato.* p

2 25 f p pp

26 *Wieder tempo (Allegro)* *sempre pp* 3

*3 Flöte.*

*Sehr breit.*

*Tempo (molto moderato).*

39 *Sehr feierlich. Noch mehr zurückhaltend.*  
2 *pp* *p*

40 *p*

41 *pp* *p* *sf* *p* *sf sempre*

*Gehalten.*

42 *f* *rit.*

43 *Adagio (Tempo der Einleitung)* *Altra drängend.* *poco rit.*

5 8 1

*a tempo (Wiebend)* *f* *sf* *1* *Wieder a tempo (Langsam, aber nicht auch noch liegend.)*

45 *Leidenschaftlich. Allmächtig drängend.* *2. Flöte.*

46 *rit.* *molto rit.* *f*

*Allegro come prima. Maestoso*

48 *f*

Mahler — Symphony No. 7 in E Minor

Orchestra Musician's  
CD-ROM LIBRARY

3. Ff. 16.

*Grandioso (Poco meno mosso)*

*pccorrit.*

*f*

*dim.*

*pp*

*sf*

*f*

*sf*

*sf*

*sf*

*sf*

*pp subito*

*Nicht eilen.*

*Wieder ins Tempo übergehend*

*Tr. I risolta*

48

49

50

51

52

53

54

56

Mahler — Symphony No. 7 in E Minor

Orchestra Musician's  
CD-ROM LIBRARY

3. Flöte.

63

*Breit.*

64

65

*rit.*

*Tempo I (Allegro).*

66

67

*Etwas zurückhaltend.*

*altempo subito*

68

*pp molto cresc.*

2. Satz.  
Nachtmusik.

*Allegro moderato.*  
*1. Horn.* *rit.* *a tempo* *rit.* 1

*Allegro.* 106. 69 *Nicht eilen! Nicht anschwellen!* 70 71

*Etwas drängend.* *p* *cras.*

*Tempo.* 72 *Tempo subito. Adante molto moderato.* *Sehr gemessen.* 73 *rit.*

2 74

*Nicht eilen.* 75 8 76 *1. u. 2. Oboe.* 6

77 *rit.* 78 5 *Sempre listesso Tempo* *Gemessen.* 79 8 80

81 *rit.*

Mahler — Symphony No. 7 in E Minor

Orchestra Musician's  
CD-ROM LIBRARY

3. Flöte.

12.06. 82

83

84 1. Horn. rit. a tempo

85 4 *Gehalten.* 1. Fl. 86 8

87 7 88 5 *Poco meno mosso.* 12. Fl. 12. Cl.

89 1 90 4

91

91 pp pp

*Dringend tr* 92 a tempo *sempre cresc.* pp pp sempre 10

93 6 94 6 95 2 1. Fl. 3

1. Flöte. 106. 1 1.2. Fl. 100 *Tempo*

*p* *p* *psubito* *f* *pp* *2* *1* *p*

*tr* *4* *1* **101** *8* **102** *3* *1. Fl.*

*2* **103** *molto cresc.* *ff* *psubito* *f* *p* *f* *f*

**104** *6* *1. Fl.* **105** *Schremsauer.* **106** *6* *1*

*Clar.* *f* *ff* *p* *ff*

*f* *p* *f* **107** *5* *1*

**108** *1. Fl.* **109** *1. Fl.* *2* *6*

**110** *cr.* **111** *1* *lange*

*f* *p* *f* *dim.* *pp* *morendo*

3. Satz.

118

*Schattenhaft. Fließend, aber nicht schnell, in den Anfangstakten noch etwas zögernd.*

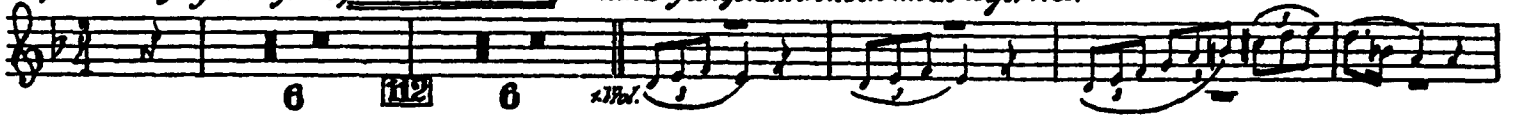

*Allmählich etwas fließender.*

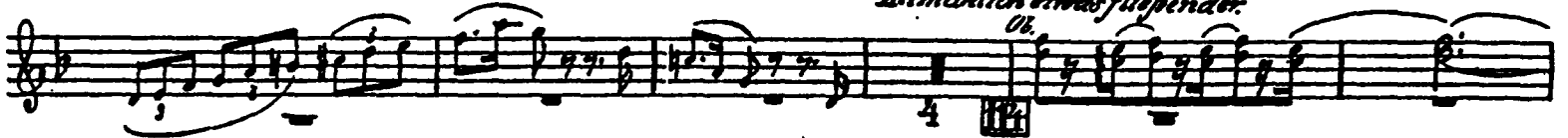

128 *2* 129 *2* *2.4.7f.*

130 *3* 131 *4* 132 *11* 133 *4*

134 *Trio.* *pp* *Più mosso (subito)* 135 *Wie vorher (ebenso plötzlich).*

136 *pp* *1* *p*

137 *Più mosso (subito).* *1* *Tempo I (subito).*

138 *2* *Più mosso.* *Tempo I.* 139 *2* *Tempo I.* 140 *5*

*1. Fl. Ob.*

141 *Nicht eilen.* *tr* *Pesante.*

142 *atempo* *9* 143 *2* *4* 144 *Wieder wie am Anfang.* *10*

145 *1* *fließend.* 146 *etwas gehalten.* *1*

*1. Fl. Ob.*

Mahler — Symphony No. 7 in E Minor

Orchestra Musician's  
CD-ROM LIBRARY

3. Flöte.

106 147

ff ff 1

*Wieder wie zu Anfang (nicht eilend).*  
148 *kurz kurz* 1 1 1

1 2 ff ff 1

149 1 1 2

sf sf 1 2

150 151 152 *Tuba.* 2

8 sf sf 2

153 *Vla. Fel.*

sf sf

154 8 155 2

2 sf sf 2

156 *Flötter.*

sf sf

157

sf sf sf

158 2

2 sf sf

159 8 *ob.* 2 160 6 161 8

8 sf sf 2 sf sf 6 8

4. Satz tacet.

Rondo - Finale.

**223** *Tempo I. (Allegro ordinario.)*  
*Wärmer:* *ff*

*a Tempo* *Moderato* **224** *sf sf sf* *Pesante*

**225**

*a Tempo* *Pesante*

**226** *a Tempo* **227** *6* *Ob.*

*Fließend.* *Schalltrauf* *dringend* **228** *ff*

*Tempo (un bit)* **248** *Nicht eilen. Immer die gleichen Halben. Nicht eilen, — recht gemessen.*

**249** *1. 2. 3. 4. 5. 6.*

*p sf f*

**250**

*Grazioso. Ein wenig fließender (ganz unmerklich). Immer  $\sigma$  aber immer gemessen.*

**251** *1. 2. 3.*

*f*

**252** *Recht gemessen (quasi Andante).*

*p cresc. sf*

**253** *Diese 2 Takte niedriger flott. Grazioso. Wieder gehalten.*

*f p sf*

*tr*

*Wieder flott.*

**254** *Fließend. Nicht schleppern.*

*1 1 2 1 1*

**255** *Trö.*

*Unmerklich drängend.*

1 *1. 2. & 3. Pos.*

256 *f* *f*

*Tempo subito (Halber die Viertel des Tempo I)*

2

257 *f* *sf*

*Fließender:*

3 258 2

*dim. 70*

1 *Parante. rit.*

*f* *f sempre ff*

259 *molto rit.* *tr.* *Tempo!*

*dim.* *ff*

260

*sempre ff*

261

262 1

*f*

*Gemütlich. 1. 2. 3.*

**265** 1 *Sehr fließend, sogar etwas drängend.* **266**

2 *Etwas eilend.* **267** *Plattersung.* **268** *Im ernüchterten Tempo weiter, also schneller als das erste Mal.* **269** *Tempo subito.* **270** *Tempo. Adesso Tempo. d. nie früher (immer im Tempo).* **271**

*pp ff pp cresc. sempre ff 1. viol.*

*Nicht schleppen.*

3

3. Flöte.

272 *Unmerklich drängend.*

273 *ff poco più mosso.*

274 *rit. - - - - - molto riten.*

275 *Meno mosso (tempo).* *Etwas gemessener.* *1. 2. 3. 4.* *pac. rit.*

276 *Gratiosissimo.* *Noch etwas langsamer & ein bisschen mehr* *mf* *p*

277 *Andante, sehr gemessen* *1. 2.*

278 *zurückhaltend. (Molto pesante)* *Wieder wie vorher (old's Lied) (Tempo. Subito.)* *f* *p* *sempre p*

280 *Nicht schleppen.*

Mahler — Symphony No. 7 in E Minor

Orchestra Musician's  
CD-ROM LIBRARY

24

2. Flöte.

*Tempo primo (♩ = ♩) etwas feierlich. Prachtvoll.*

*Poco pesante*

1 *ff*  
*a Tempo.* *ff cresc.*

291 *ff*

292 *tr*

*Pesante.*

293 *f*

294

295 *6* *8* *riten. molto* *tr* *296* *a tempo*

*Drängend.*

297

*rit.*

1. 2. Fl.

19

2

1 20 *nimmt Flöte* 1. 2. Fl. 21 1

*Molto pesante e misurato.*

22

23 *Nicht eilen.*

*sempref* *p*

1 *poco rit. Ganz karischhaltend.* 24 *Moderato.*

1 *Picc. 6.* *10.* *p*

25 6 3. Fl. *p*

*Wieder Tempo (Allegro)*

26

27 28

29

30 2 *fp* *ff*

31 *p* *ff* *p* *f*

32 *rit.* *Gemessener.*

*Meno mosso. Wieder etwas bewegter aber gemessener, wie vorher.* 33 *Meno mosso.* *rit.* *Subito Allegro I. Ziemlich Engh. Horn.* *richtig.*

1. *rit.*

34 10 35 8 36 9 37 *Etwas gemessener (wie vorher) d = 0*

38 *Sehr gehalten. 1. 2. *rit.**

39 *Sehr feierlich. Noch mehr zurückhaltend. 1. 2. *trp.**

*Sehr breit.* *Tempo I (molto moderato).* *tr*

40 *p*

Mahler — Symphony No. 7 in E Minor

4. Flöte (2 Piccolo)

*Gehalten.*

37. *p* *f* *p*

*ff sempre* *f*

rit. *Adagio* (Tempo der Einleitung) *Etwas drängend.*

1 5 1

*poco rit.* *ff* *c. tempo* (Fließend)

1 *Wieder a tempo.* (Langsam aber nicht mehr schleppend.) *Leidenschaftlich.*

4 8

*Allmählich drängend.* *f* *1. Fl. Trp.*

*rit.* *molto rit.*

*Allegro come prima. Maestoso*

*poco rit.*

47 48 49

Mahler — Symphony No. 7 in E Minor

Orchestra Musician's  
CD-ROM LIBRARY

4. Flöte (o. Piccolo).

*Grandioso (Poco meno mosso).*

57 *sf*

58 *rit. poco riten. Nicht eilen. a tempo*

59 *Nicht eilen. rit. pp*

60 *a tempo rit. cresc. sf*

*molto cresc. - - - sf*

*Von hier an Tempo.*

*Frisch. sf pp morendo*

61 *Nicht eilen. sf*

62 *fließend. sf*

Mahler — Symphony No. 7 in E Minor

Orchestra Musician's  
CD-ROM LIBRARY

4. Flöte (2. Piccolo).

2. Satz.  
Nachtmusik.

Mahler — Symphony No. 7 in E Minor

Orchestra Musician's  
CD-ROM LIBRARY

4. Flöte (2. Piccolo)

1. Horn. rit. a tempo 6 **85** 4

Gehalten. 1. Fl. **86** 2 1. 3. Fl. **87** 7 **88** 5

Poco meno mosso. 2 1. 3. Fl. **89** 1. 3. Fl. 1 1

**90** 4 pp

**91** 5 Drängend. *tr* *sf* *pp* *sempre cresc.*

*tr* *tr* *tr* *tr* **92** a tempo **93** 6 **94** 6 **95** 2

1. Fl. 3 1. 5. Fl. 1. Ob. 1 1. 2. Fl. **96**

Tempo. *sf*

*sf* **97** 7 **98** a

1. 2. Fl. 4 **99** 4 3. Fl. u. 1. Pic. 2

100 Clar. Engl. II. *p*

101 8 102 8 *12. Fl.*

103 *ff p subito f*

104 6 *1. Fl.* 105 *Schr gemessener.* 106 6 1

Clar. *ff p sf sf*

107 6 *Andante in Scherzo* 1 2 *ff.*

108 6 *ca.* 110

Clar. *f p f dim. p morendo* 1 *lange*

4. Flöte (2. Piccolo)

3. Satz.

112

118

*Schattenhaft. Fließend, aber nicht schnell; in den Anfangstakten noch etwas zögernd.*

114

Ob.

*Allmählich etwas fließender*

115

116

*klagend*

*pp molto espr.*

117

118

*chw. flatter*

8

119

8

Ob. Clar.

120

6

121

8

122

*1. Viol.*

1

1

8

123

8

124

8

*1. Viol.*

125

8

126

11

127

*1. Viol.*

Mahler — Symphony No. 7 in E Minor

4. Flöte (2. Flöte)

1 128 2

129 2 8

130 2 3 131 4 132 11 133 4

134 *Trio.* *Ob.* *p* *Prämasofabito* 135 *Nie vorher/dennso plötzlich!* 2 6

136 *1. Fl.* *Ob.* *pp* 1 2

137 *Prämasofabito* 1 *sf* *p* 8 2 *Tempo subito* 138 5 *Prämaso.* *Tempo!* 3

139 2 *Prämaso.* *f* *Tempo!* 140 5 *1. Fl.*

141 *Nicht eilen.* *sf* *sf* *sf* *sf* *sf* *a tempo* 9 142 2

143 *Wiedermie amdgang.* 144 1 *Fließend.* 145 5 *Etwas gehalten.* 146 10 5 *1. Ob.*

1 1

Mahler — Symphony No. 7 in E Minor

Orchestra Musician's  
CD-ROM LIBRARY

4. Flöte (2. Piccolo).

147 *pp.*

148 *Wieder wie im Anfang (nicht eilen).*  
1 *pp* 2 *pp* 1 *pp* 1 *pp*

149 *pp* 1 *pp*

150 8 151 7 152 *ppa.* 4

153 *Vla., Vcl.* 2 154 8 155 2 *1. Viol.*

156 *Flöten*

157 *f* *ff*

158 2 159 8 *ff*

4. Flöte (2 Piccolo).

4. Satz tacet.

Rondo - Finale.

**223** *Tempo I. (Allegro ordinario.)*  
*Hörnér.*

*a Tempo*

**224** *Maestoso* **3** *tr* *tr* *tr Pesante*

**225**

*a Tempo*

**226** *tr* *tr Pesante* **1**

**6** **227** **5** **06.**

**228** *fließend.*

*drängend.*

1. Flöte (& Piccolo)

229 *Lange halten.*

230 *Sempre Piuttosto tempo (Tempo di un and. beghliak.)* 231 *2. Viol. Vla.*

232 *hervortretend*

233 *hervortretend* *dim.* *ff poco rit.* *perante cresc.*

234 *Gemessen! Nicht schnell!*  
*Tempo I. (Allegro moderato ma energico)*  
*(etwas schneller als im Tempo I)* *Nicht eilen.* 235

236 *Grazioso.*  
*(Immer dieselben d)*

237 *Nicht eilen.* 238

**248** *Nicht eilen. Immer die gleichen. Halten.* **249** *Nicht eilen — recht gemessen.*

**250**

*Allegro.*  
*Ein wenig fließender (ganz unmerklich)*  
*Immer 8-8, aber immer gemessen*

**251** *1. Fl.*

**252** *Recht gemessen (quasi Andante).*

*1. Fl.* *Diese zwei Takte wieder flott.*

**253** *Allegro*  
*Wieder gehalten.*

*3. Fl.* *Wieder flott.*

**254** *Fließend.*

**255** *1. Fl.*  
*Nicht schleppen.* *Viol.*

**268** *Sehr fließend, sogar etwas drängend.*

**264** *2* *Etwas eilend.*

*Flatterzunge.* **265**

*Im erstickten*

**266** *Tempo weiter (also schneller als das erste Mal).* *2*

**267** *sempre ff*

*Tempo (rit.)* **268** *Tempo (rit.)* **269** *Tempo (rit.)* *8* *1. Viol.*

*Sempre (ist also Tempo. d wie früher (immer im Tempo))*

*Nicht schleppen.*

**270**

**271** *8*

Mahler — Symphony No. 7 in E Minor

Orchestra Musician's  
CD-ROM LIBRARY

4. Flöte (2. Piccolo)

227 *Unmerklich drängend.* 1

228 *L'oco più mosso.*

229 *rit.* *f* *sf* *molto riten.* 1 *Meno mosso (Tempo)* 3

230 *Binas gemessener* 1. 2. Fl.

231 *poco rit.* *Graziosissima.* *Noch etwas langsamer (beinahe Menuett).* 2 3. Fl. 1

232 *Andante, sehr gemessen* 1 1. Fl.

233 *Wiedermie vorher (oldlich).* *(Tempo 2. Flöte)* 3 2 1 1 1 1 1

234 *starrhaltend.* *(Molto pesante)* *f* *p* *sempre p*

235 *Nicht schleppen.* 1

280 *Fließend.*  
*dim.*

281

282

*Pesante.*  
*1. Viol.*  
283 *1. Picc.*

*Flott.*  
284

*1. Viol.*  
285 *Breiter (plötzlich)*

286 *1. Viol.*  
*f Feierlich (noch etwas mäßiger)*

287 *molto rit.*  
*Plötzlich wieder a tempo!*  
*cresc.*

288 *acceler.*  
289

290

Mahler — Symphony No. 7 in E Minor

Orchestra Musician's  
CD-ROM LIBRARY

4. Flöte (3. Piccolo).

*Tempo primo* (d) *etwas feierlich. Prachtvoll.*

*Two pesante*

1 *ff*  
*a Tempo* *sf ff cresc.*

291 *ff*

292 *ff* *Pesante.*

293 *ff*

294 *p* *ff*

295 *gehalten.*

*riten. molto* *tr* *a tempo* *Drängend.* 296 *ff*

*rit.*

Gustav Mahler  
Symphony No. 7 in E Minor

1. Piccolo.

1. Satz.

*Langsam. (Adagio.)* [1] [2] [3] *Etwas weniger langsam,  
aber immer sehr gemessert.*

*Nicht schleppen.* [4] *Tempo I. (Adagio) subito, aber flü-  
drängend mollart. wender als zu Anfang.*

*Nicht schleppen.* [5] *Von hier an  
(unmerklich)  
drängend.*

*Piu mosso. Drängend.* [6] *Allegro risoluto ma non troppo* [7] *12. Fl.*

[8] [9] [10] [11] [12] [13] [14] *rit. a tempo. (sempre l'istesso)*

[15] [16] *pp*

6 5 5 2 7 1

Hörn. Trpt. 1 1 1 3

1 1 Trp. 5

3 2 Ob. Clar. 3

6 4 8 8 3 6

4 6 3 1. Viol.

1 2 Fl. Ob.

1

Mahler — Symphony No. 7 in E Minor

Orchestra Musician's  
CD-ROM LIBRARY

1. Piccolo.

1. 3. 3. 96.

*kurz* *kurz* *a tempo Allegro.*

*p* *ff*

*Flaut.*

17

*tr.*

1. *ff*

18

*tr.*

*Poco pesante*

Tempo I.  $\text{♩} = \text{♩}$  3 Flöten.

1 *ff* *ff* 1 8

19

*ff* 2 *ff* 1 8

20 21

*Clar.*

*Molto pesante e misurato*

*ff* 1 6

22 23

*Nicht rit.* *poco rit.* *Ganz zurückhaltend.*

8 Ob. Clar. 4 Flöten. 1 1 *f*

24 *Moderato* 25

1 6 *p* 6

26 *Wieder Tempo I. (Allegro)* 27

*ff* *sf* *sf* *sf* *sf* 3 4

28

*f* *sf* 5

29 30

8 Ob. Clar. *p* *ff*

31 *rit. Gemessener*

*Meno mosso. Wieder etwas bewegter, aber gemessen, wie vorher.* 33 *Meno mosso.* *rit.* *Subito Allegro I.* *Ziemlich ruhig.*

34 35

36 37 *Etwas gemessener. (wie vorher)*

38 *Sehr gehalten.* 39 *Sehr feierlich. Noch mehr zurückhaltend.*

*Sehr breit.* *Tempo. (Molto moderato)* 40 41 *Flöten.*

*Gehalten.* 42 *rit.*

*Adagio. (Tempo der Einleitung)* 43 *Etwas drängend.* 44 *poco rit. 1. Fl.* *a tempo. (flüchtig)*

*Wieder a tempo. (Langsam, aber nicht mehr schleppend.)* 45 *Leidenschaftlich.*

*Allmählich drängend.* 46 *rit. mollo rit.*

Mahler — Symphony No. 7 in E Minor

Orchestra Musician's  
CD-ROM LIBRARY

4

1. Piccola

*Allegro come prima. Maestoso*

*Grandioso. (Poco meno mosso)*

Von hier an Tempo.

Wieder a tempo

Frisch.

61

Nicht eiler.

Fließend.

62

63

64

Breit.

65

Tempo I. (Allegro.)

ril.

1

1

66

67

Etwas zurück.  
haltend.

a tempo subito.

68

17. Ob. Clar.

2. Satz.  
Nachtmusik.

*Allegro moderato.*

1. Horn. 2. Horn. 3. Horn. rit. a tempo. rit.

*Allegro.* 69 70 71 Nicht eilen! Nicht anschwellen!

*Etwas drängend.* 1. Ob. 2. Ob. 1. Ob. 2. Ob. *pp cresc. - - - - - ff*

*Tempo* 72 *Tempo subito. Nicht molto moderato. Sehr gemessen.* 73 74 *Nicht eilen.*

75 *pp.* 76 *pk.* Ob. Clar.

77

78 *1. 2. Fl.*

*Sempre listesso Tempo. Nicht eilen, sehr gemächlich.* 80 *Gemessen.* 79 8 *Flöten.*

81 82 83 84

82 83 *sf* *sf*

1. Piccolo.

7

1. Horn. *rit.* *a tempo* **85**

*Gehalten.* **86** **87** **88**

*Poco meno mosso.*

C.B. *tr.* **89** **90**

*pp* 1 1 *sempre pp* 2 6

**91** 1. Fl. 2 10b. 2. Ob. 10b. 2. Ob.

*Drängend.* *f* *sf sempre* *sempre sf*

**92** *a tempo.* **93** **94** **95**

10 6 6 2 1. Fl.

1 1. Fl. 1. Trp. 1. Ob.

**96** *Tempo.* 1 1. Fl. Ob. Clar. *forte*

*sf sf* **97** 1 8

1. Piccolo.

98

Ob. *p*

*p subito*

99

1 *f* 2 *f* 2

100

4 *p*

101

5 Fl. Ob. Cl.

102

4 1 Fl. Ob. Clar. *f* *p*

103

3 2 *f* 1 *f* *f*

*Tacet bis Schluss des Satzes.*

3. Satz.

*Schattenhaft.*

*Fließend, aber nicht schnell; in den Anfangstakten noch etwas zögernd.*

112

6 6 1. Viol.

113

3 *Allmählich etwas fließender.* 114 115 116 117

4 6 8 8 8

118

1. Viol.

119 120 121 122 123 124

1 10 6 8 9 5 8

125 *flageolet* 126

8 1. Viol.

127 128 129 130

4 8 5 10 10

131 132

C.B. 3 C. Viola. C.B. 3 C. Viola. 11

133 134 *Trio.*

4 1. Ob.

*Più mosso (subito).*

135 *Wie vorher (ebenso plötzlich)*

1 10b.

136 137

6 12 Fl. 14 Fl. 1

*Più mosso (subito)*

*Tempo I (subito).* 138 *Più mosso.* *Tempo I.* 139 *Più mosso.*

5 2 1 5 2 Fl. Clar.

*Tempo I.*

1 1. Ob. Viol. 1

1. 2. Ob. 5

141 *Nicht eilen.* *Pizzicato.* 142 *a tempo.* 143

*ff* 11 2 4

144 *Wieder wie vom Anfang.* 145 *Fließend.* 146 *Etwas gehalten.*

10 1 5 1.Ob.

147 *ff* 4 Fl.

148 *Wieder wie zu Anfang. (Nicht eilen.)* *kurz* 149 150

1 1 2 7 8 8

151 152 153 1.2. Fl.

7 8 3

154

155

6 156 *Stotter* 2 2

Fl. Clar.

157 158 *ff* 1

Ob. Clar.

159 160 161 *ff* 1 10 7 *Oboen.*

Engl. Horn. Clar. Fag. c.B. — Pk. c.B. — Pk. *ff* *ff*

**162** *f* *sp* *sp* *f*

**163** *f* *f* *Più mosso.* *ff* *ff* *Wild.*

**164** *sempre ff* *ff* *1* *2* *6* *atempo.* **165**

*1. Viol.* **166**

*Più mosso subito.* *ff* *ffz* *1* *2* *6* *4 Fl.* *Più mosso.* **167**

*Tempo I.* **168** *4* **169** *6*

*2. Viol.* **170** *molto accel.* *f* *a tempo.* **171** *7* *3* *1. 2 Fl.*

**172** *3* *2* *ff* **173** *3* *5* *5* *1* *nicht teilen.* *Kurz*

4. Satz tacet.

Rondo - Finale.

**223** *Tempo I. (Allegro ordinario.)*

3 *Flta.* *ff*

*Assortoso* **224** *truu* *Pesante* *truu truu* *a Tempo* **225**

4 2 *Oboen.* *ff* *sf* *sf* 1 2

**226** *a Tempo*

1 8

**227** **228** *Fließend.* *drängend.*

10 *4 Flöten.*

**229**

1 8

*Lange halten.* *Sempre listesso Tempo. (Tempo I ordinario)* **230** *Behaglich.* **231**

*ff* 3 8 6

**232** **233** *Trp.* *2. W. Viola. Cello.*

0

*poco rit.* *pesante.* *Kurz (Allegro molto ma energico) detras schneller als im Temp. I.* *Gemessen! Nicht schnell. Tempo II.* *Nicht eilen.* **234**

2 1 1 2 1 2

**235**

1. Fl. 2. Fl.

*Grazioso. (Immer die alten  $\frac{1}{2}$ )*

*f p*  
*Nicht eilen.*

**236** *Nicht eilen.* **237**

*pp* 1 *f* *p* 1 4 3

*Pesante. 238* *Immer noch Tempo I. (Immer  $\frac{3}{2}$  aber Pesante)*

*Körn.* *Clan. V.*

**239** **240** *Gemessener.* **241** *Nicht eilen, (aber immer  $\frac{2}{2}$ , das Tempo II.)*

7 7 10

**242** *Etwas zurückhaltend.* *Gemessener (aber immer noch in Halben).* **243**

4 *Engl. Horn.* 1 3

*Etwas zurückhaltend.* **244** *Noch etwas gemessener, (aber allmähliches Tempo I. überholt, aber immer in Halben.)*

1.2.H. 4.H. 1 8

**245** **246** *Pesante, übergehen ins Tempo I ( $\frac{4}{4}$ ).*

8 2 3 *Tpt.*

*Flöten. Ob.* **247** *f*

*Pesante.* *Tempo II (subito).* *Nicht eilen.* **248** *Immer die gleichen Halben.* **249**

3 2 7 1

*Nicht eilen - recht gemessen.* **250** *Grazioso. Ein wenig fließen, aber (ganz unmerklich).* **251** **252** *Recht gemessen. (Andante)*

7 3 4 7 8

Mahler — Symphony No. 7 in E Minor

Orchestra Musician's  
CD-ROM LIBRARY

(14)

1. Piccolo.

Flott. **253** *Grazioso. Wieder gehalten.* *Wieder flott.* **254** *Fließend.*

2 5 3 12. Viol.

*Nicht schleppen.* **255**

2 3

*Unmerklich wän. gend.* **256** *Fl. Ob. Clar.*

2 3 Fl. Ob. Clar.

*Tempo I subito. (Halbe wie die Viertel des Tempo I.)*

4

**257** *Fließender.* *Hörner.* *Trpt.* *ff*

3 Hörner. Trpt. ff

**258**

2 1

*Psante.* *rit.* **259** *molto rit.* *Tempo I.* *ff* *sempre ff*

1 ff

**260**

1 6

**261** *1. Fl. Viol. Ob. Clar.* *ff*

1. Fl. Viol. Ob. Clar. ff

**262** *Gemütlich.* **263** *Sehr fließend, sogar etwas drängend.* **264** *Etwas eilend.*

2 1 8 1 7 4 3

1.2. ff. 265

*Ihre erreichten Tempo weiter,  
(also schneller als das 1. Mal.)* 268 *Tempo I subito.*

*Sempre l'istesso Tempo.  
Doch früher (immer Tempo I;)* 269 *1.2. ff.*

*Nicht schleppen.*

270 271 272 *Unmerklich drängend.*

*Flzbläs. Hörner.* *ff* *rit.* 273 *molto rit.* 274 *ritav.* *Molto mosso.  
(Tempo II.)*

*Etwas gemessener* 275 *Fl. Ob. Clar.* *Noch etwas langsamer.  
poco rit. (Graziosissimo, dann he Menuett.)*

*Andante, sehr gemessen* 276 277 278 *Zurück haltend. (Molto pesante)*

*Wieder wie vorher. (plötzlich) (Tempo II subito)* 279 *Fl. Ob. Clar.*

*Nicht schleppen.* 280 *Fließend.*

*1. Ficcato.*

281 *n. ob.* 282 *Ob. Clar.*

*Pesante.* 283 *ff* 1 1

*Flott.* 284 *ff sempre* 2 4

*Breiter. (plötzlich)* 285 *rit* 286 *ff* 287

*Feierlich. (Noch etwas mässiger)* 288 *mollo rit.* *Plötzlich wieder a tempo (II)* 289 *Accellerando.*

290 *Tempo primo (♩ = ♩) etwas feierlich. Prachtvoll.* *Ob. Fl. Clar.*

*Loco pesante* 291 *a Tempo* 292 *Pesante.* 293 294

295 *Schaller.* 296 *molto rit.* 297 *a tempo* *Drängend.*

*Fl. Ob. Clar. Viol.* *rit.* *ff* 1