

Ludwig van Beethoven

Wellington's Victory or the Battle of Vittoria, Op. 91

ERSTE ABTHEILUNG.

FLAUTO I.

Schlacht.

Trommeln und Trompeten an der englischen Seite.

Englische Trommeln zuerst allein.

Dann treten dazu englische Trompeten in Es.

Marcia: Rûle Britania.

30

Trommeln und Trompeten an der französischen Seite.

Französische Trommeln zuerst allein.

Dann treten dazu französische Trompeten in C.

Marcia: Marlborough.

19

Tromba in C an der französischen Seite.

Tromba in Es an der englischen Seite.

FLAUTO I.

Schlacht.

Allegro.

Meno Allegro.

Allegro assai. Sturm-Marsch.

1

Sempre più Allegro.

Presto.

dim.

sempre più p

FLAUTO I.

1 Andante.

ZWEITE ABTHEILUNG.

Sieges-Symphonie.

Intrada.

Allegro ma non troppo. Allegro con brio.

Andante grazioso.

Tempo I.

Tempo di Menuetto moderato.

FLAUTO I.

Allegro.

52

pp cresc. poco a poco

f *ff*

p cresc.

pp cresc. poco

a poco *ff*

1 9

1 1 1

1

Wellington's Victory or the Battle of Vittoria, Op. 91

FLAUTO II.

ERSTE ABTHEILUNG.

Schlacht.

Trommeln und Trompeten an der englischen Seite.

Englische Trommeln zuerst allein.

Dann treten dazu englische Trompeten in Es.

Marcia: R^ule Britania.

30

Trommeln und Trompeten an der französischen Seite.

Französische Trommeln zuerst allein.

Dann treten dazu französische Trompeten in C.

Marcia: Marlborough.

19

Tromba in C an der französischen Seite.

Tromba in Es an der englischen Seite.

FLAUTO II.

Schlacht.

Allegro.

Meno Allegro.

Sturm-Marsch.

Allegro assai.

1

Sempre più Allegro.

ff

Presto.

dim.

sempre più p

FLAUTO II.

1 Andante.

pp *p* *pp* *mp*

ZWEITE ABTHEILUNG.

Sieges-Symphonie.

Intrada.

Allegro ma non troppo. Allegro con brio.

ff *ff* *f* *p*

Andante grazioso.

Tempo I.

Tempo di Menuetto moderato.

Beethoven — Wellington's Victory

Orchestra Musician's
CD-ROM LIBRARY

FLAUTO II.

Allegro .

52

pp cresc. poco a poco

f *ff*

p cresc.

1 20

ff

1 1 1

1

Ludwig van Beethoven

Wellington's Victory or the Battle of Vittoria, Op. 91

FLAUTO PICCOLO.
ERSTE ABTHEILUNG.
Schlacht.

Trommeln und Trompeten an der englischen Seite.

Englische Trommeln zuerst allein.

Dann treten dazu englische Trompeten in Es.

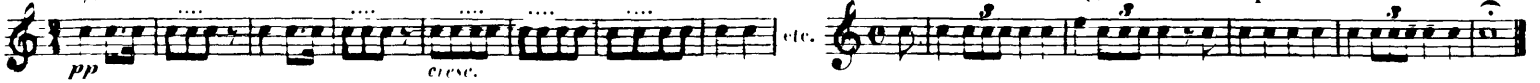

Marcia: Rèle Britania.

Trommeln und Trompeten an der französischen Seite.

Französische Trommeln zuerst allein.

Dann treten dazu französische Trompeten in C.

Marcia: Marlborough.

Tromba in C an der französischen Seite.

Tromba in Es an der englischen Seite.

FLAUTO PICCOLO.

Schlacht.

Allegro.

Meno Allegro.

Sturm-Marsch.

Allegro assai.

Sempre più Allegro.

Presto.

Andante.
16

FLAUTO PICCOLO.
ZWEITE ABTHEILUNG.

Sieges-Symphonie.

Intrada.

Allegro ma non troppo.

Allegro con brio.

Andante grazioso. Tempo I.

Beethoven — Wellington's Victory

Orchestra Musician's

FLAUTO PICCOLO.

CD-ROM LIBRARY

Tempo di Menuetto moderato.

