The Orchestra Musician's
CD-ROM LIBRARY™

Thomas Arne

The Masque of Comus, Overture
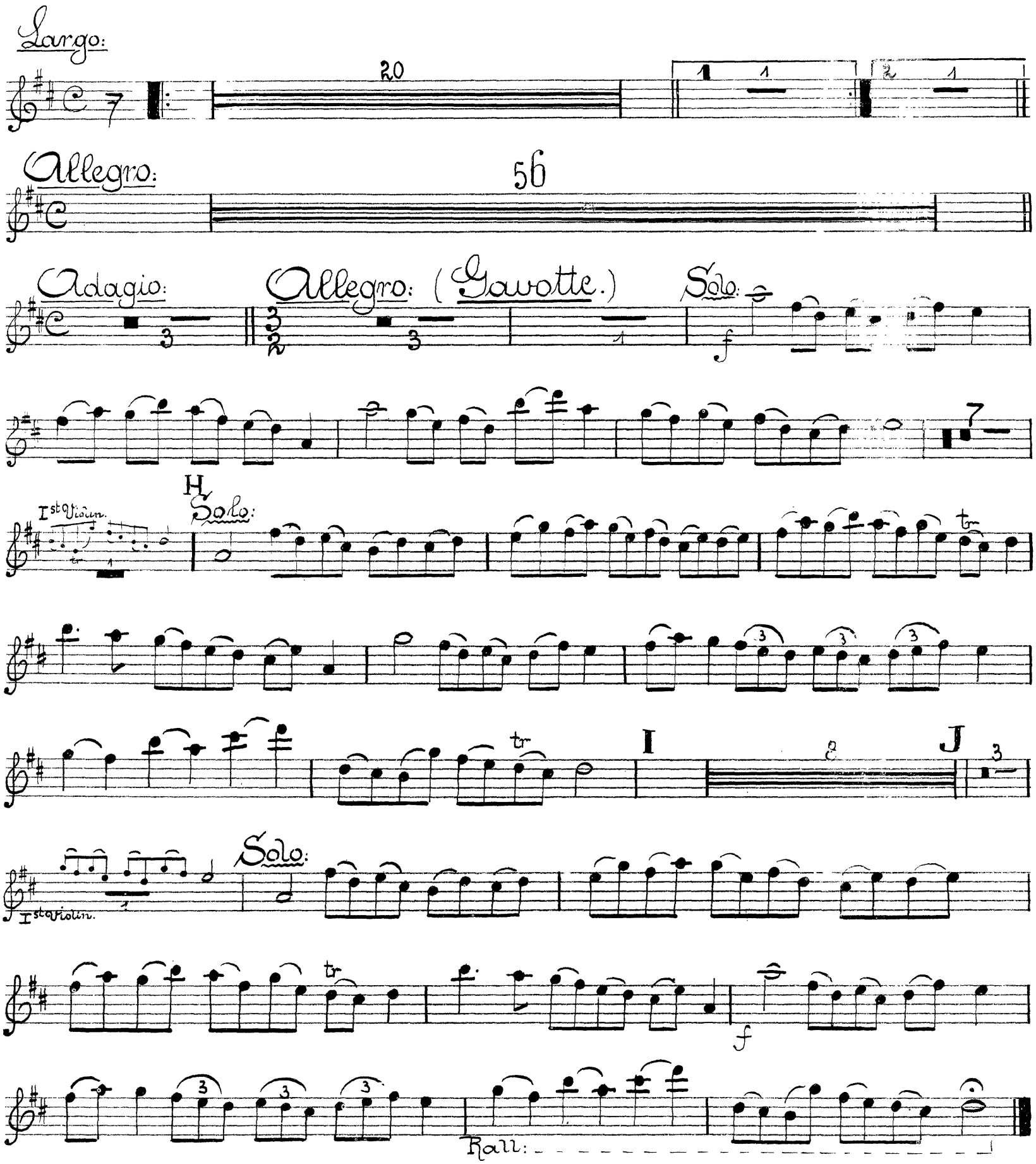
Flute.