

# Richard Wagner Symphony in C Major

## 1. Clarinette

*in C*

*Sostenuto e maestoso*

1 Clarinette

*Allegro con brio.*

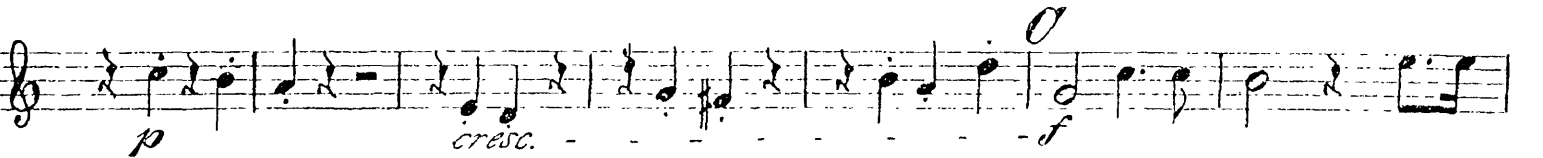
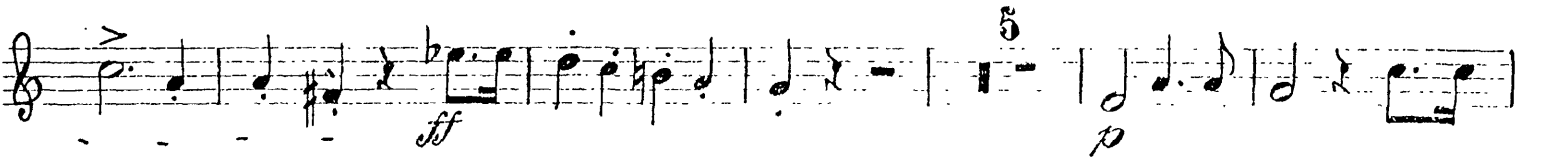
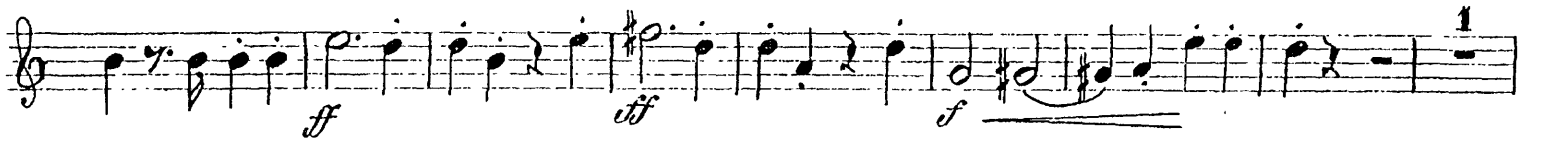
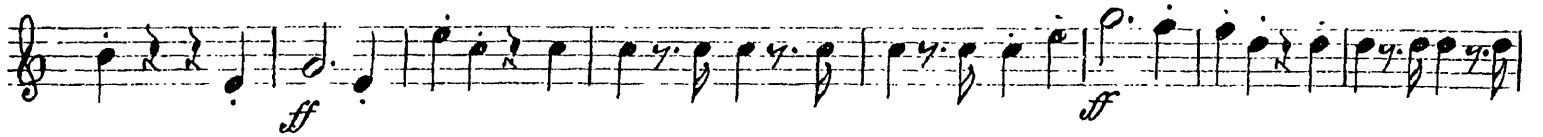
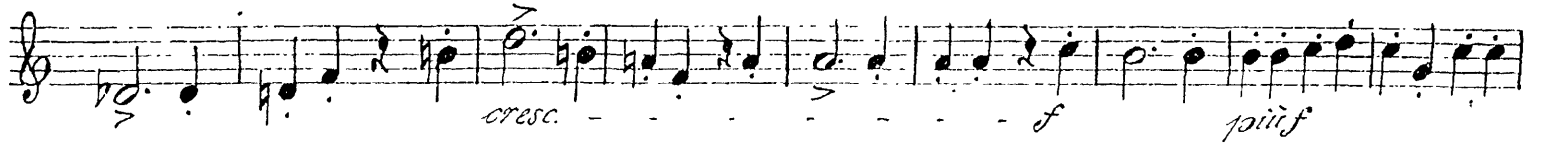

1. Clarinette

1. Clarinette

1. Clarinette

*in B*

*Andante ma non troppo, un poco maestoso*

1. Clarinette

1. Clarinette

*in C Allegro assai*

*P*

*ff*

1

*sempre f*

*f*

*ff*

*f*

*f*

*Un poco meno allegro*

*p dolce*

*p*

2

2

*p*

9

Staff 1: *p*, *cresc.*

Staff 2: *R*, *f*

Staff 3: *f*

Staff 4: *f*, *dim.*

Staff 5: *Tempo I*, *fp*, *più p*, *p*

Staff 6: *cresc.*

Staff 7: *f*

Staff 8: *f*

Staff 9: *cresc.*, *più f*

Staff 10: *p*

1 *p* *p* *p* *cresc.*

*più cresc.*

*ff*

1 *sempre f*

*f* *più f*

*f* *ff*

*f*

*Meno allegro*  
*p dolce*

*p*

2 *p* *p* *p*

5 *Hob.*

1. Clarinette

1. Clarinette

*p* *cresc.* *f* *dim.* *Presto* *p* *cresc.* *più cresc.* *ff* *sempre ff*

1 2 3 4 5 6 7 8

1 1

*in C* *Allegro molto e vivace*

*f* *f* *f* *f* *ff* *f* *f* *ff* *f* *f* *f*

1 4

1. Clarinette

*p* *p* *p* *p* *p* *p* *p* *p* *p* *p*

*cresc.* *V* *f* *più f* *f* *3* *1* *f* *sempref* *W* *3* *pp* *più p* *3* *f* *2. Clar.*

*p* *cresc.*

*f* *più f*

*ff* *f* *f* *f*

*f*

*f* *f* *f* *f* *ff*

*Più allegro*

*f* *ff* *f*

*f* *ff*

Richard Wagner  
Symphony in C Major  
*2. Clarinette*

*in C*

*Sostenuto e maestoso*

2. Clarinette

2. Clarinette

2. Clarinetto

*ff* *f* *f*

*f* *f* *f* *p dolce*

*cresc.* *f*

*ff* *f*

*f*

*più f* *ff*

*f* *p dolce*

*p dolce* *cresc.* *più f* *ff*

*in B*

*Andante ma non troppo, un poco maestoso*

- Staff 2: *p*. Includes a first ending bracket.
- Staff 3: *cresc.* (crescendo).
- Staff 4: *L* (Lento), *f* (forte).
- Staff 5: *dim.* (diminuendo).
- Staff 6: *p* (piano).
- Staff 7: *p*, *f* (forte), *ff* (fortissimo), *p*, *cresc.*
- Staff 8: *poco f* (poco forte), *più f* (più forte).
- Staff 9: *M* (Moderato), *p*, *p cresc.*, *ff*.
- Staff 10: *f*, *pp* (pianissimo).

2

*p* *cresc.* *più f* *N*

*ff* *p*

*pp* *p* *sfz* *sfz* *sfz* *sfz* *accel.*

*cresc.* *f* *dim.* *rall.*

*a tempo* *f* *p* *p* *f*

*più f* *p dolce*

*cresc.*

*ff*

*p* *6*

2. Clarinette

*in C Allegro assai*

2. Clarinette

10

1

1

1

1 2 3 4 5 6

*p* *cresc.* *più cresc.*

7

*P*  
*ff*

1

*sempre f*

*f* *ff*

*ff*

*Un poco meno allegro*  
*allegro*

*f* *f* *p dolce*

*p*

1. 2.

2. Clarinette

10 *1. Clar.*

9 *1. Clar.*

*R*

5 *Tempo I*

2

2. Clarinette

*p* *cresc.* *f*

*f*

*1* *f*

*1* *dim.*

*1* *Presto* *2* *3* *4* *5* *6* *7* *8*

*p* *cresc.*

*più cresc.* *ff*

*sempre ff*

*in C*  
*Allegro molto e vivace*

*f* *4* *f* *f* *1* *p*

*f* *f* *f* *f* *ff* *f* *f* *ff* *f* *f* *f*

2. Clarinette

2

*f*

*f*

*p*

*p*

*p cresc.*

*f*

*più f*

**T**

2

*f*

*p*

*p*

*f*

*f*

*ff*

*pp*

*p*

*p cresc.*

*f*

*più f*

**U**

*ff*

9

2. Clarinette

*ff f f ff f f f*

*f f*

*p cresc. f*

*ff*

*f ff 100*

*cresc. f sempre f*

*più f*

*ff f*

**X**

**Y**

2. Clarinette
